Home
TELEPHONE 383-4111
CLASSIFIED 386-2121

The Daily Colonist.

Vancouver Island's Leading Newspaper Since 1858

Showers, high 17
Weather Details On Page 2

No. 147 – 117th Year | VICTORIA, BRITISH COLUMBIA, THURSDAY, JUNE 5, 1975 | 15 CENTS DAILY 30 CENTS SUNDAY

Marguerite illegally funded, says Liberal

By JIM HUME
Colonist Reporter

A subdued Legislature listened late Wednesday afternoon as Gordon Gibson (L—North Vancouver-Capilano) charged the government with the illegal expenditure of public funds.

The first case, Gibson claims, was in the purchase of the Princess Marguerite and the payment of her crew.

The second: Payments made to staff members of the Rental Review Commission.

In neither case, Gibson said, had the funds for the expenditures been approved by the Legislature.

Gibson rose to make his case shortly before the house adjourned at 6 p.m. saying he regretted he had to bring forward "a serious matter of privilege" and added "the only protection citizens of this province have is the control of expenditures by this house."

The normally noisy government benches remained silent as Gibson quoted parliamentary authorities to establish that only the Legislature can approve major expenditures.

"In the matter of the Princess Marguerite, Greenbelt funds were used for her purchase, and the general account to purchase supplies and pay crew salaries," Gibson said. "Curiously enough the treasury was reimbursed today by a private company known as the B.C. Steamship Company, 1975."

When the Marguerite was purchased, Lands Minister Robert Williams said a crown corporation, to be known as the B.C. Steamship Company, would run the Victoria-Seattle ferry operation.

Wednesday the house was informed that the private company had been federally chartered this week, after the purchase and after the Marguerite's inaugural run last weekend.

The names of the company directors were not available Wednesday.

Hugh Curtis (SC—Saanich and the Islands) informed the Legislature that as recently as Wednesday morning the Companies Branch in Victoria had no record of the B.C. Steamship Company.

Speaker Gordon Dowding pointed out that registration in Victoria may not be necessary for a federally-chartered company operating internationally.

But Garde Gardom (Ind.—Vancouver-Point Grey), a lawyer, said that even if federally chartered the com-

Continued on Page 2

Gibson
. . . house had no say

— Colonist photos by Ian McKain

Battle of sexes?

Formidable in debate, B.C. Attorney-General Alex Macdonald met a different match — and lost 6-3 — in tennis encounter with Bobby Riggs Wednesday on makeshift court in front of The Empress. Kilted Macdonald and Riggs traded shots for nearly 300 lunch-hour spectators.

Dockers obey —with a rider

MONTREAL (UPI) — Montreal dockworkers decided Wednesday to end their five-day walkout but warned their remaining on the job hinged on demands for job security.

The union members, disgruntled over their court-ordered work conditions, agreed to review their return-to-work decision at the union's membership meeting next month.

The men reached the decision during a stormy three-hour meeting after Local 375 president Adrien Tremblay threatened to resign unless they returned to work. They agreed to be on the job at 8 a.m. today.

Tremblay said unless some headway has been made by the next general membership meeting July 16, he and other union officials would consider they failed the membership and would leave future action up to them.

The move followed a decision Tuesday by the federal government to launch court proceedings against the president and four other officials for defying a Quebec Superior Court injunction ordering the union to obey back-to-work legislation passed by Parliament.

About 900 Montreal longshoremen bolted their jobs Friday — just two weeks after the government stepped in to halt a six-week strike.

Senate 'has evidence' of CIA murder plots

WASHINGTON (AP) — The U.S. Senate intelligence committee has received convincing evidence that the United States Central Intelligence Agency has been involved in murder plots, Chairman Frank Church said Wednesday.

Church, an Idaho Democrat, said he believes the Rockefeller commission has similar evidence. He accused Vice-President Nelson Rockefeller of making misleading statements designed to downgrade the importance of CIA wrongdoing.

"I don't regard murder plots as a minor matter," Church said. "The CIA has been implicated in this kind of activity. I have been concerned about the apparent attempt of certain members of the Rockefeller commission to lead the public to believe that any misdeeds of the CIA were minor and that the agency had been relatively without guilt."

Church said he was referring specifically to statements by Rockefeller, the commission's chairman.

"I have reason to believe the commission has hard evidence as my committee has hard evidence, which indicates the CIA has been involved in murder plots," Church said.

Rockefeller called Church's remarks inaccurate and out of perspective. Rockefeller denied he ever dismissed all allegations against the CIA as minor, and said he was only respondung to questions about whether there were massive violations of the domestic statutes which govern the CIA's operations.

He said the commission's report deals with alleged assassination plots and contended it will put the whole matter in perspective.

"I'm not talking about details related in the report until it comes out and I don't think Senator Church should be talking about such details until his own report comes out," Rockefeller said.

Church
. . . 'no minor matter'

Inside

Curses rain on roof job —Page 22

Harbor job 'unjustified' —Page 34

Background	5
Bridge	39
Classified	37-46
Comics	32
Crossword	40
Entertainment	28-29
Finance	14-16
Family	25-27
King Fisherman	8
Marine Calendar	8
Names in the News	24
Provincial Court	21
Sport	18-20
Television	38

$34 million 'not out of line'

ICBC loser for 4 years —Bortnick

Norman Bortnick told the provincial Public Accounts Committee Wednesday he expects the Insurance Corporation of B.C. to lose money for the next four years.

The crown auto-insurance company's general manager made the statement in answer to a question from Consumer Services Minister Phyllis Young who wanted to know how long a private insurance company would estimate it would take to break even or show a profit.

"From start up to a break-even or profitable situation usually takes about five years," Bortnick answered. He added that he did not think ICBC's $34 million loss in its first year of operation was "out of line."

Most of the questioning centred on ICBC's method of doing business, how premium funds were handled and how losses were predicted.

Bortnick said cash received by ICBC was invested daily in short-term ventures and had produced revenue in excess of $9 million last year.

He wasn't so specific on losses.

Opposition Leader William Bennett produced a document which Bortnick agreed "looked like an official ICBC projection report."

The document, published for internal ICBC use last June, forecast losses in excess of $30 million. Bennett pointed out that throughout last summer and fall Transport Minister Robert Strachan was stating ICBC could break even in its first year or possibly show a slight loss while Premier Barrett was saying the first year losses would not be higher than $18 million.

Bennett asked if the forecast he produced predicting a $30 million plus loss had been seen by Strachan or Barrett.

Bortnick said he couldn't answer because the minister or the premier "don't get all the reports."

Roy Cummings (NDP—Vancouver-Little Mountain) asked

Continued on Page 2

Hair cuts to the bone

SAN FRANCISCO (UPI) — Chiropractor Thomas Turley says long hair is causing thousands of young persons to suffer from acute forms of whiplash.

"Young people are tossing and jerking their heads to fling their hair in place," he said. "The constant motion is causing severe damage to their spines and thus causing an upsurge in headaches."

Lily-nibblers found dazed, one drowned

MELBOURNE, Australia (UPI) — A 20-year-old man was found dead and five youths and a girl were found wandering dazed, incoherent, bruised and nearly nude after eating wild lilies containing a drug.

Police said one of the party apparently fell into a creek and drowned after the group chewed the petals of the lily at a creekside party around a large fire.

Maurice Mashford, instructor in clinical pharmacology at Melbourne University, said the lilies — known locally as Trumpet lilies — contained the drug atropine, which affects the central nervous system.

Ethiopia's vital links threatened

ADDIS ABABA (UPI) — Heavy fighting is raging between government troops and followers of Sultan Ali Misah in the east of Ethiopia near the border of the French territory of the Afars and Issas, diplomatic sources said Wednesday. Two major routes are threatened.

The heaviest fighting centred around the town of Aisaita, about 350 miles east of Addis Ababa and about 32 miles west of the French territory. The town was the headquarters of the sultan before he fled to Djibouti, the capital of the Afars and Issas.

Reports from the area said many people were killed or wounded when government aircraft strafed Aisaita.

There was no indication of what started the fighting but the sultan's Afar tribesmen, also known as Danakils, are known to be opposed to the central government's land reform program.

The fighting is regarded as serious because of its proximity to Ethiopia's two major outlets to the Red Sea, the road from Addis Ababa to Assab and the railway from the Ethiopian capital to Djibouti.

— AP

Mickeyfeller

Vice-President Nelson Rockefeller gestures to graduates at U.S. Naval Academy after donning Mickey Mouse cap presented to him by one of them after receiving his diploma. He was commencement speaker.

Labor foes claim sympathy swing

Market-vote 'yes' forecast

LONDON (UPI) — Britain's common market referendum battle ended Wednesday with pro-market leaders predicting economic disaster if the nation votes to pull out of the nine-nation European Economic Community and opponents claiming public sympathy is swinging their way.

Prime Minister Harold Wilson has called on Britain's 40 million voters to say "yes" or "no" in a national referendum today to the question: "Do you think the United Kindgom should stay in the European community?"

Wilson told a last-minute rally in Cardiff, Wales, a yes vote would be "best for Britain, for Europe, for the Commonwealth and the world because Britain is still a nation whose voice and experience counts."

"Our influence, our significance in world affairs, will be powerfully enhanced by a 'yes' vote tomorrow—a clear and decisive vote for Britain to stay in the European community," Wilson said.

"If the 'No's' win, Britain will wake Monday morning in a state of economic confusion and danger," said Home Secretary Roy Jenkins, leader of the campaign to keep Britain in the market.

But Trade Secretary Peter Shore, an anti-market member of the deeply-divided Wilson Labor government, said: "I believe the British people have rumbled the pro-marketeers and will say decisively 'no' tomorrow."

Opinion polls and British newspapers were virtually unanimous in predicting a decisive "yes" vote.

But because this was the first national referendum in British history, leaders of both camps agreed it is almost impossible to predict how the nation, in fact, will vote.

Neither side ruled out an upset result.

Former Conservative prime minister Edward Heath took Britain into the common market in January, 1973. He said entry would make Britain a member of an economic and trading bloc of 250 million people — most powerful in the world. But Wilson argued the membership conditions were loaded against Britain.

He said, too, that although an overwhelming majority of Parliament endorsed British entry, the country as a whole had not been given a say on an issue vitally affecting its future.

During the past year the Wilson government negotiated improved terms and in April a majority of the cabinet recommended their acceptance by the nation.

Then Wilson ordered the referendum on the improved terms and said the nation's verdict would be final and binding.

ANDY CAPP

Marguerite funding 'illegal'

From Page 1

pany, operating as it does in B.C. and based in B.C., must also be registered in the provincial companies branch.

Gibson's second charge that payments were being made illegally to people working for the Rental Review Commission was based on the same parliamentary precedents that no expenditures can be made unless contained in the estimates presented to the house, or approved by the house, or by special warrant by the cabinet when the house is not in session.

"But payment has been made to people working for the Rental Review Commission, and I submit illegally," Gibson said. "Under the estimates it may be submitted that payment could be made under the estimates for the rentalsman. That is possible, but I can see no legislative provision for these payments."

The house remained completely silent as Gibson continued.

"It is not the merit (of these payments) that I question, but the respect shown to this house. Who authorized the payments, and what pressure was put on (public servants) to make the payments?"

He quoted from an article by Marjorie Nichols of the Vancouver Sun stating that when she had asked which authority the Marguerite payments had been under she was informed by an official in the comptroller-general's office: "You've got me there. We are just advancing money until the legislation comes through."

On the Rental Review Commission payments the same authority is quoted as saying: "They shouldn't be paid ... I've told them in the department they shouldn't be paying them.

When Curtis first raised the matter of authority for the purchase of the Marguerite and payment of her crew Tuesday, Williams answered that the "company (the B.C. Steamship Company) was good enough to qualify under federal transport regulations." And he added that legislation would be introduced shortly to give the company proper status "retroactively."

Dowding referred briefly to that statement when reviewing Gibson's charges. "We have had notice from the government that they are taking steps to create an agency," Dowding said. "But I will take a look at the charges to ascertain whether we (the house) are in breach."

Gibson, speaking quietly throughout, said he was aware of the minister's promise, but stressed that his point of privilege not be overlooked.

"It is my concern that payment was made out of consolidated revenue without the authority of this house," he said.

Dowding has promised a ruling "as soon as possible."

Premier Barrett and Williams were both absent from the Legislature when the charges were made.

Meat furor

Quebec's shoppers calmed

MONTREAL (CP) — Quebec consumers were reassured Wednesday that 90 per cent of the meat sold in Quebec is federally-inspected by the Meat Packers' Council of Canada.

The organization, representing companies handling three-quarters of federally-approved meat products, said at a news conference the amount of tainted meat sold is "completely marginal."

The Quebec Police Commission inquiry into organized crime has heard testimony that millions of pounds of meat unfit for human consumption has been sold in the province.

"The overwhelming proportion of Quebec meat goes through very severe federal inspection and is guaranteed safe for the consumer," said Roland Soucy, the council's director of field services for Eastern Canada.

Soucy said no companies implicated in the inquiry's hearings are members of the council, nor have the companies used the federal stamp of approval, required by law for all meat which crosses provincial boundaries.

A decline in meat sales has been noted during the past two weeks but no details were available, he said.

"It is really too soon to say if this is a result of bad publicity over meat, or something else."

ICBC losses

From Page 1

Bortnick for his personal feelings as to whether ICBC should break even or show a profit.

"In my opinion it should break even, wherever the money comes from," he said. "If we did make a profit we would have to either reduce the premiums or increase the coverage."

Bortnick was asked if ICBC discriminated against any body shops in the province which, in its opinion, did shoddy work.

"The customer can go to any body shop he or she wishes," he said. "And we don't decide whether the work is well done or not. The customer makes that decision. We don't discriminate and should not have the right to."

Bortnick was also asked who struck the various auto-insurance rates — the staff, the board of directors or the provincial cabinet.

"The cabinet," he replied. "The rates are set by order-in-council."

Garde Gardom (Ind.—Vancouver-Point Grey) was ruled out of order when he tried to find out from Bortnick what ICBC's total losses were to the present time.

Robert Skelly (NDP—Alberni) pointed out that committee members were restricted to questions on the financial state of ICBC a year ago and that Bortnick did not need to answer.

Manufacturer's Clearance
Charm Bracelets

First quality sterling silver and 10K gold charm bracelets offered at a fabulous 40% Saving. A great graduation gift for the girl in your life.

A. 10K Gold	Reg. 168.50	SALE 101.10
A. Silver	Reg. 23.75	SALE 14.25
B. 10K Gold	Reg. 144.00	SALE 86.40
B. Silver	Reg. 21.50	SALE 12.90
C. Silver	Reg. 29.75	SALE 17.85
D. Silver	Reg. 27.50	SALE 16.50

40% Off!

1209 Douglas St. 385-1911
Vancouver, Park Royal, Brentwood, Kelowna, Kamloops, Chilliwack
• BUDGET • CHARGEX • MASTERCHARGE
Grassie Fairbanks
Since 1886

gorde hunter

THERE HAS NEVER been any suggestion in this space that all judges are cut from the same cloth. There have been many barbs directed towards the judiciary and there will undoubtedly be many more. The strong feelings of the general public dictate such criticism and more often than not, it is justified.

Yet there are times that those on high come forth with pointed, reasoned views. Views that do indeed reflect the feelings of the majority of our citizens and views that should be given the widest possible circulation by all sections of the media. Too often we fail to publicize the positive thinking in this world of so many negatives.

MR. JUSTICE R. P. ANDERSON of the B.C. Supreme Court, sentenced three men to reasonably long prison terms the other day for trafficking in cocaine. That was significant enough, but of even more importance was the preamble delivered by him.

He gave his personal pledge to do all in his power to banish any person from our society who would defile the community by engaging in the vile drug trade. He likened them to the criminals in Germany who perpetrated the heinous crimes in concentration camps, and the analogy and the pledge should receive thunderous applause from every law-abiding person in the land.

"WE HAVE, INDEED, reached a low point in national life if it can be seriously argued that we must accept in our midst people who are prepared, for monetary gain, to destroy the lives of others," Mr. Justice Anderson said. "Surely we must banish from society those persons who create a clear and present danger to the very fabric of our lives."

The carefully-chosen words made my day. They rang out with the clarity that somebody up there does possess commonsense and that somebody is prepared to go all the way in an effort to rid us all of the parasitic, murderous leeches who have infiltrated every strata of society, including the school system for our children.

Mr. Justice Anderson attacked the stupidity of drug-taking and attacked the myth that such masochism does not cause irreparable damage.

"IT IS UNREASONABLE and stupid conduct," he said, "and may result in disaster for the user and damage to others."

The prosecution in this particular case brought forth an expert witness to testify and, according to reports, this was the first such testimony before a B.C. court. Dr. John Unwin, a recognized expert on drug abuse, laid it on the line in a manner that could not be misunderstood. He said the use of cocaine could induce a paranoic state and induce violence in even the most casual of users.

"IT IS NOT UNCOMMON, Dr. Unwin testified, "for chronic, heavy users of cocaine to carry weapons to protect themselves against imagined enemies."

The heaviest sentence handed out in this case was six years, and Mr. Justice Anderson noted these sentences were actually at the lowest end of the scale, but that future convictions in this particular category would result in much heavier sentencing. The implication is clear — you have been given a warning, proceed at you own peril. I thought it also noteworthy that Mr. Justice Anderson, noting that a certain segment of society insists harsh sentencing cannot curb the drug traffic because of the enormous profits involved, struck at the theory.

"ARE WE TO THROW up our hands and announce to the world at large that we are incapable as a people of solving the drug problem and impose only minimal sentences? To my mind, such a philosophy is an alien one and suited to a decadent society dedicated to materialistic and hedonistic pursuits."

The conclusion is inescapable, but Mr. Justice Anderson spelled it out nevertheless.

"The courts must, in the case of grave and premeditated crimes, declare for all to read that those who are prepared to commit these crimes, will be banished from society for long periods of time."

One justice of the B.C. Supreme Court speaking out, but it means one more than was speaking out this same time a month ago.

IT REVERSES the trend, it shows us there is concern by the law for the law. It is at least a counter-attack against those other judges who have opted for the soft line, who have put the rehabilitation of the wrong-doer ahead of the protection of society.

There can never be enough strong people fighting the war against the terrible devastation being wrought daily by the highly-organized and deadly cold masters of the illegal drug trade.

Mr. Justice R. P. Anderson sees his duty and speaks out on it. A most welcome attitude from the bench.

Your good health

By G. C. Thosteson, M.D.

Dear Dr. Thosteson: Is there anything a person in the late 50s can take or do to keep from having arterial sclerosis? My mother is 76, and is in a wheelchair because of it.

I'm worried about ending up in the same condition. — **Mrs. D. Z.**

It's never too early to begin having concern about this and, on the other hand, it's seldom too late either.

Arteriosclerosis (hardening of the arteries) is a process that begins in early life. It is accelerated by hereditary disposition to such contributing factors as obesity, diabetes, high blood pressure and others.

By age 50, there is not much you can do to correct any hardening that has already occurred. At this age your die has been cast. The important thing now is to make the most of what is left of your once supple arterial system. This is not to guarantee you will escape any further arterial hardening or the hypertension that accompanies it, but with common sense you can control things a bit.

The Weather

June 5, 1975

Mainly cloudy with a few showers. Winds fresh westerly at times. Wednesday's precipitation .03 inch. Sunshine 1 hour, 30 minutes. Recorded high and low at Victoria 17 and 11. Today's forecast high and low 17 and 9. Today's sunrise 5:14, sunset 9:11; moonrise 2:44 a.m., moonset 5:08 p.m. Friday outlook: A few showers.

East Coast of Vancouver Island — Mainly cloudy with a few showers. Winds light, occasionally southerly 15. Wednesday's precipitation .03 inch. Recorded high and low at Nanaimo 20 and 10. Forecast high and low 20 and 9. Friday outlook: A few showers.

West Coast of Vancouver Island — Cloudy with showers. Winds light, occasionally southwest at 20. Forecast high and low at Tofino 14 and 8. Friday outlook: A few showers.

North Coast — Cloudy with showers. Lows near 6, highs around 12. Friday outlook: A few showers.

Extended outlook, Saturday through Monday — Considerable night and morning cloudiness with temperatures a little below normal. Slight chance of showers. Highs mostly high teens, lows 7 to 13.

READINGS

	Max.	Min.	Precip
St. John's	13	7	—
Halifax	15	8	—
Fredericton	18	6	—
Charlottetown	22	7	—
Montreal	20	13	.07
Ottawa	23	12	—
Toronto	22	9	—
North Bay	21	9	—
Kenora	17	6	.63
Winnipeg	15	10	.34
Brandon	14	8	.29
Churchill	7	2	—
The Pas	9	6	—
Regina	17	8	.30
Saskatoon	16	8	.35
Pr. Albert	13	8	.56
N Battleford	16	6	.10
Swift Current	18	5	—
Medicine Hat	22	8	.02
Lethbridge	22	13	—
Calgary	22	8	—
Edmonton	20	8	.06
Cranbrook	21	10	—
Castlegar	20	10	.10
Penticton	22	6	—
Revelstoke	17	9	.08
Princeton	21	8	—
Vancouver	15	10	.38
Pr Rupert	11	6	.32
Comox	18	11	.12
Pr George	12	5	—
Kamloops	22	6	.01
Dawson City	16	7	.08
Whitehorse	13	-1	.01
Ft. Nelson	18	4	.02
Peace River	20	9	.01
Yellowknife	18	9	—
Inuvik	13	1	—
Spokane	22	8	—
Portland	26	14	—
San Francisco	27	12	—
Los Angeles	21	14	—
Phoenix	37	21	—
Las Vegas	35	21	—
Chicago	29	15	—
Miami	31	23	—

TIDES AT VICTORIA HARBOR
(Tides listed are Pacific Standard Time)

	Time	Ht.	Time	Ht.	Time	Ht.	Time	Ht.
	H.M.	Ft.	H.M.	Ft.	H.M.	Ft.	H.M.	Ft.
5	06.35	3.2	14.00	6.4	17.00	6.8	22.45	8.5

TIDES AT SOOKE

	Time	Ht.	Time	Ht.	Time	Ht.	Time	Ht.
	H.M.	Ft.	H.M.	Ft.	H.M.	Ft.	H.M.	Ft.
5	06.00	3.5	12.20	6.1	14.05	6.0	22.15	9.0

TIDES AT FULFORD HARBOUR

	Time	Ht.	Time	Ht.	Time	Ht.	Time	Ht.
	H.M.	Ft.	H.M.	Ft.	H.M.	Ft.	H.M.	Ft.
5	00.15	10.0	07.55	3.6	16.00	8.6	19.00	8.1

5-Inch Continuous GUTTER in baked enamel
10% OFF
Supports a Ladder Heavy Guage .032
479-3232
FREE ESTIMATES
B.C. ALUMINUM

PRICES EFFECTIVE June 4, 5, 6, 7, 8
We Reserve the Right to Limit Quantities

MAVERICK MARKET
880 ESQUIMALT RD.

STORE HOURS
Mon.-Tues.-Wed. 9:30-6
Thurs.-Fri. 9:30-9
Sat. 9-6
Sun. 10-6

TURKEYS UTILITY 6-16 LBS. FROZEN, LB. 59¢
IDEAL FOR BARBECUE LIMITED SUPPLY

IMPERIAL MARGARINE 3 lb. pkg. 1.59
with $10 Order LIMIT 6 LBS.

PUNCH or ARCTIC POWER DETERGENT 5 lb. King Size 1.99

GROUND SHOULDER lb. 99¢
BOLOGNA By the Piece ..... lb. 59¢
SOCKEYE SALMON Admiral, 7¾-oz. ..... 99¢
IRISH SPRING SOAP Reg. Bars .... 4/$1
PREPARED MUSTARD FRENCH'S 16-oz. ..... 39¢
DESSERT TOPPING LUCKY WHIP 4-oz. .... 59¢
V8 VEGETABLE JUICE 48-oz. ..... 69¢
PURE HONEY ALPHA 1-lb. Tub ..... 89¢
FIRST OF THE SEASON FRESH LOCAL SPINACH 2 BUNCHES ..... 45¢

BARON of BEEF BONELESS ROUND OR RUMP. Ideal for barbecuing. A lb. 1.69
ICED TEA MIX GOOD HOST 24-oz. 1.99
ASSORTED JELLIES NABOB, 12-oz. Jars 6 Varieties ..... 59¢
AUSTRALIAN FRUIT SALE ARDMONA BRAND
PEACHES PEARS TWO FRUITS 14-oz. Tins 2/79¢
FRUIT COCKTAIL 2 14-oz. Tins 99¢
PEACHES PEARS 28-oz. ..... 69¢
IN PEAR JUICE
PEACHES PEARS 2 14-oz. Tins 89¢

SKINLESS SAUSAGE or SAUSAGE MEAT lb. 69¢
SIDE BACON PIONEER lb. 1.39
CAT FOOD PUSS'n' BOOTS Special Menu 18-oz. ..... 59¢
SOFT MARGARINE BLUE BONNET 1-lb. Tub ... 75¢
FLOUR DUTCH OVEN ... 20-lb. 2.19
CORNED BEEF LOAF BOSTON, 12-oz. 89¢
BURN'S MEAT SPREADS 5 VARIETIES 5/$1
VEGETABLE OIL BURNS 24-oz. ..... 97¢
NEW POTATOES California Whites 10 lbs. 99¢

Two in good condition

STANFORD, CALIF. (UPI) — Two new heart recipients were reported in good condition Wednesday following transplant operations at the Stanford Medical Centre.

A 39-year-old Las Vegas woman received a transplant Tuesday, and a 50-year-old Santa Barbara man received one Monday.

Thirty-four of the 87 patients who have undergone transplants at Stanford are still alive.

Old Sadat tape talks tough

Israel sends regards

Associated Press

Israel completed the reduction of its troops and weapons near the Suez Canal on Wednesday, the eve of the waterway's official reopening, and wished Egypt success in its operation "with heartfelt sincerity."

Egyptian President Anwar Sadat — in a broadcast taped last week — warned Israel never to attack the canal area again and declared he would not let Israeli ships use the waterway "until an over-all peace agreement is reached."

In the interview, broadcast Wednesday in Beirut but taped before his talks in Austria on Sunday and Monday with U.S. President Ford, Sadat said he was reopening the canal "to tie world economic interests to the Arab cause" against Israel.

Sadat said: "I warned Israel that the Suez area has become an area of strategic depth in Egypt — just like Cairo and Alexandria. Should Israel ever attempt to hit this area, then we would hit into the depth of Israel. And the Israelis know that we have the weapons to do that."

He emphasized that Egypt's armed forces were well equipped and prepared for action and that reopening the waterway would not impede Egypt's ability to launch military action against Israel in Sinai.

Israeli Foreign Minister Yigal Allon said he hoped the reopened canal would function successfully. He said he preferred a ceasefire line along which civilian ships were sailing and Egyptians were working, to "a line in the desert bristling with tanks and troops on either side."

He said the canal could contribute significantly to normalizing life in this sensitive area. But to parliamentary critics of the force reduction, he added: "We hope Egypt will not be tempted to take steps that would force us . . . to withdraw our gesture."

The unilateral Israeli withdrawal left 3,500 Israeli troops and 15 tanks in the six-mile-wide, limited-force zone adjoining the UN buffer zone between Israeli and Egyptian forces on the east side of the Suez.

France freezes consumer prices

PARIS (UPI) — The French government Wednesday approved an anti-inflation program freezing prices on many consumer items and limiting profit margins on a wide range of food and manufactured goods.

The program was part of a multi-billion franc economic package aimed at slowing down inflation and warding off social unrest among unemployed youth.

The price freeze, effective until Sept. 15, covered clothing, linen, crockery, footwear, plastic household utensils and paper articles.

At the same time the government cut profit margins on a broad range of goods including many food items, detergents, electric bulbs, cameras, transistors and baby food.

The program outlined in parliament Wednesday by Premier Jacques Chirac drew immediate protests from both the business community and left-wing labor organizations and opposition parties. Businessmen condemned it as a bureaucratic step which will disrupt market forces. Labor said it was an ineffective move to please the public.

France fears unrest this fall — when youths look for jobs in a country which already has about 800,000 unemployed.

—CP

Color this job deadly pink

HINTON, Alta. (CP) — CNR roadmaster Jim Millish tucked a pinch of chewing tobacco in his mouth and surveyed an expanse of dying trees and scum-covered water.

Behind him, a grader and bucket took deep bites of pink-tinged earth, the bucket emptying into a row of railway cars pulled up on the Canadian National Railways main line near this community, about 160 miles west of Edmonton.

With a trace of anger in his voice, Millish spoke of the trouble he and his men have had in "finding what to do with this stuff."

"This stuff" is about 1,200 tons of pink potassium chloride which spilled after a train derailment 16 miles northwest of Hinton May 2.

Since tthe spill, the chemical — which kills vegetation and can be lethal to fish when dissolved in water — has been sitting beside the rail line, only about 50 yards from the Athabasca River.

Operations are in progress to move the potassium chloride, now mixed with dirt and rocks, to a gravel pit in the CN Hinton yard. The move should be completed within two days, but it is only a temporary measure.

The chemical will be moved again once the railway finds a permanent dumping spot satisfactory to the provincial environment department.

CN spokesmen say they have been trying for a month to find a spot which the department of environment will approve.

Trees for 100 yards along the river are dying as a result of contact with the chemical, and pools of water nearby are covered with a white foamy scum.

Workers at the site say the moving operation is constantly interrupted because the clean-up train must get off the track when other traffic comes through.

Millish said the environment department had been "a little slack in telling us what to do with this stuff."

But Akio Masuda, head of the departments water quality control branch, said it was not the department's responsibility to find a dumping spot.

Old time rolls on

Paul Cannon, 12, gains on Eddy Selinger, 11, as they speed down bicycle path with modern version of old English schoolboys' game of roll-a-hoop. Instead of iron barrel hoop, boys have substituted bicycle wheel. They learned this once-common game of yesteryear about two years ago from Portuguese friends.

'Debate, not privilege'

Trudeau off the hook

OTTAWA (CP) — Commons Speaker James Jerome ruled Wednesday that Prime Minister Trudeau did not violate the parliamentary privileges of John Diefenbaker when he made allegations about Diefenbaker's expenditures while prime minister.

Diefenbaker asked Monday that the "slanderous and libellous allegations" by Trudeau be referred to the privileges committee, where the prime ministr could be called as a witness.

Trudeau's comments involved expenditures for development of Harrington Lake property — the private residence of prime ministers — while Diefenbaker held the office.

The Speaker said he resolved the "extremely difficult question" by concluding the disagreement, involving a dispute over facts, was debate and not a case of privilege.

Jerome considered the matter for two days before ruling that no question of privilege was involved.

He said that to constitute a breach of privilege, the remarks would have to contain allegations of wrong-doing, and there was no such suggestion.

Provinces to try natural energy

OTTAWA (CP) — The Ontario government will build a senior citizens' home that will be heated in part by solar energy, the largest solar-heated building in Canada, it announced this week.

Delegates at a solar energy conference were also told that the Quebec government would construct a $200,000 windmill to provide supplemental power for the Magdalen Islands in the Gulf of St. Lawrence, within a month.

R. M. R. Higgin, a senior technical adviser of Ontario's energy ministry, said no site had been chosen for the two-storey solar home, costing between $350,000 and $500,000.

The windmill power unit in the Magdalen Islands is intended to save on fuel now used to power turbines in remote communities.

R. J. Templin of the National Research Council said the area received constant winds averaging 15 miles an hour. The windmill will supplement the gas turbine that now supplies the 15,000 people living on the islands.

Elk Lake Garden Centre

Our Own Nursery Grown POTTED ROSES 2-Gallon Containers 3.95

For the thrifty gardener PERENNIALS Plants that grow for years SMALL POTS 2/99¢ LARGE POTS 2/1.25

SUMMER BLOOMING HEATHERS

GERANIUMS For that HOT, SUNNY SPOT 3/1.69 3/1.25

DELIGHTFUL HANGING BASKETS Sunshine Mixture 7.95 Beautiful Fuchsias Or Begonias 9.95

CLEMATIS Deciduous flowering vines. Excellent for covering old trees or walls..... 1.99 and 3.25

5450 PAT BAY HIGHWAY
Victoria's Only Lakeside Garden Centre
OPEN 9-8 TUES. THRU SAT., 9 to 5 SUN. AND MON.

SHORES
present the new
DIGITAL QUARTZ LC
by
SEIKO
THE AUTOMATION AGE WATCH

$295

Model CQOOIM has a continuous readout, down to the precise second. No buttons to push, just read the time at a glance. Built in illumination for easy reading after dark.

CREDIT TERMS AVAILABLE
CHARGEX or MASTERCHARGE

Your friendly, community
SHORES JEWELERS
1409 Douglas St., Victoria
383-3843

Ask your Shell dealer about the Shell X-100 polyester/fiberglass belted tire.

Our Guarantee

Read why we believe it helps make the Shell X-100 Belted one of the best all-round tire buys in Canada.

Our Guarantee protects you against defects in material or workmanship, or damage from road hazards, for the life of the original tread. And it is honoured at Shell stations across Canada.

How's *that* for a tire deal! A high quality belted tire, guaranteed by a name you can trust, sold at an attractive price, and with a unique 30-day trial offer. We believe that's one of the best all-round tire buys in Canada.

The Shell X-100 Belted Tire—$27.95 to $45.95*. One more reason to buy Shell
*Suggested Retail Price

From London: We took the finest British gin and made a perfect Canadian copy. So dry, so crisp, it's obviously Wiser's International Dry Gin.

WISER'S INTERNATIONAL INTRIGUE

The Daily Colonist.

"An Independent Newspaper . . . The Organ of No Clique or Party"

1858 — Published every morning except Monday by The Colonist Publishers Limited at 2621 Douglas Street, Victoria, B.C., V8W 2N4. Second class mail registration number 0516. All undelivered copies or any notices respecting changes of address are to be sent to the above address. Member Audit Bureau of Circulation. — 1975

RICHARD BOWER — Publisher and Editor-in-Chief

Decision imperative

THE REOPENING of the Suez Canal, which marks a major strategic gain for Russia in its aim to establish a powerful maritime force in the Indian Ocean, should cause the West to reassess its evaluation of the controversial South African naval base of Simonstown if it wishes to maintain some kind of balancing presence in that sensitive area.

For the West, the canal is of little economic value, since the most important commodity it imports from east of Suez is oil, which is transported far more efficiently in the modern super-tankers of 250,000 to 500,000 tons deadweight.

Until such time — estimated anywhere from five to ten years from now — that the canal is deepened and widened sufficiently to take these monsters, they will continue to sail around the Cape of Good Hope.

Further, the continuing unsettled Middle East political climate coupled with the oft-time capricious Egyptian government control of the canal virtually eliminates any strategic value it might have for the Western powers.

However, Russia, through its good relations with Egypt, can make good use of it. Its fleet which at the moment is confined to the Mediterranean — to which it has access from the Black Sea through an agreement with Turkey — will now be able to sail to the Indian Ocean far more easily. And it is there that it has been busying itself for the past three years building up its naval power at a disconcerting rate.

Far from the opening of the canal reducing the strategic values of the Cape sea route, it increases them enormously under these circumstances.

The West — specifically the United States, in this instance — is undoubtedly aware of this and the serious implications of such a development. This, coupled with the Soviet Union's recent arms deal with Libya, makes an American decision on Africa and the Indian Ocean imperative.

Obviously still smarting over how its political and military policies were outmanoeuvred in Southeast Asia, the United States will have to lay careful plans if it hopes to save face in the still uncommitted areas of Asia and the Middle East.

The United States is also the only Western nation capable of establishing a strong naval presence in the area to protect the shipping lanes serving the free world in the face of growing Communist sea power.

The only naval base the United States could use with any certainty in the Indian Ocean is that of Simonstown in South Africa. It has all the facilities needed, is strategically situated, and most important, it is under the jurisdiction of a strong and stable anti-Communist government.

However, should the United States decide to establish a major naval force there it would be strongly criticized by most of the African nations as well as many of the left-leaning governments of the world who would be quick to label such a move as Washington support for South African racial policies.

But without Simonstown the United States would be unable to fulfil its role as protector of the West, and despite its recent setbacks there is no indication that it is yet ready to abdicate this position.

Korean question mark

IN THE WAKE OF SEVERE reversals the United States has suffered in Southeast Asia, and undoubtedly encouraged by them, the unrepentant North Koreans are showing signs of testing the American resolution to defend the South. The Communist North has never relinquished the hope that some day, either by fomenting internal disorder or by direct invasion, or both, it will unite the peninsula under the red banners of the dedicated leader, Kim Il Sung.

Immediately after the capitulation of Saigon to the North Vietnamese forces, Premier Kim hurried to Peking. Speculation in Washington was to the effect that he was looking for assurances of support in a second attempt to "unify" the country by force of arms.

Whether he got them or not remains uncertain. But no one in Washington is prepared to accept as evidence of neutrality or impartiality the communique from Peking which followed Premier Kim's visit and its emphasis on the need for "peaceful unification" of the Korean people.

Rather, observers were impressed by the movement of two North Korean armored divisions towards the demilitarized zone, by intensifed tunneling operations there, and a general air of military expectancy.

There is not the faintest possibility that in the face of a lightning strike by air and armor the American garrison would not respond, and Premier Kim had better believe it. United States forces number about 42,000, including a full combat division and more than 100 F-4 fighter aircraft at their Osan and Kunsan bases.

The North Korean superiority in air power over the South is balanced to some extent by a very considerable numerical advantage in armor. Their respective strengths in men and under arms are 410,000 against 560,000, but most military intelligence indicates that the North battle divisions are better disciplined and probably better trained.

There is a further element for the Korean equation which Premier Kim would be wise to remember: two, in fact. The United States could very swiftly and effectively reinforce its troops and allies with airpower from Guam and Japan bases; and Defence Secretary James Schlesinger has made it clear there would be no exception of North Korean targets in any battle plan as was the case in Vietnam.

Last February the United Nations dissolved its Commission for the Unification and Rehabilitation of Korea, though endorsing the peaceful achievement of these objectives. It was an admission of failure and impotence. And, with the current composition of the United Nations there is no possibility of its supporting resistance to Communist aggression from whatever quarter. The United States would almost certainly stand alone as an ally of the South in any renewal of hostilities.

But that should be sufficient to discourage any new Communist adventure. Still smarting from its Southeast Asian experience, the United States is likely to be more determined than deterred by memories of it.

There is a saying in the East to the effect that it is unwise to prod a wounded tiger.

Southern NATO tier in trouble

By LUBOR J. ZINK from Ottawa

Even though boycotted by the Arab-courting president of France, the summit meeting of the North Atlantic Treaty Organization in Brussels has provided a much needed morale booster to Western Europe.

President Ford's reassurances that the U.S. defence commitment of the core of the free world remains unimpaired by the collapse of resistance to Communist expansion in Southeast Asia, will help allay fears of American isolationism after the traumatic experience in Vietnam.

In short, the summit meeting, in Brussels has served a useful purpose. It is likely to arrest, at least for a while, the slow but already alarming de-stabilization of the middle and northern tiers of the Alliance. It is also likely to caution Soviet strategists not to push too hard and too fast along the line of direct confrontation of Russian and American troops in Central Europe.

★ ★ ★

I don't think the NATO summit can, however, prevent disintegration of the southern (the Mediterranean) tier of the alliance.

Turkey and Greece may hang on uselessly in suspended animosity for a while but Italy is so enfeebled by socio-economic rot and institutional subversion that total collapse seems imminent. France isn't in much better shape and there is no way to save Portugal from complete Communist control. None of this is a particularly new or surprising development.

Greece anf Turkey have been feuding over Cyprus (and Communists have been exploiting the feud in all three countries to the detriment of Western collective security) for 15 years. France has been a separatist truant (and occasionally saboteur) of NATO ever since the Kremlin found the right flattering method for harnessing de Gaulle's personal vanity and nationalistic delusions of grandeur for its own ends.

★ ★ ★

Italy has been the sick man of NATO from the moment it joined the alliance. And Portugal, politically backward and exhausted by colonial wars, became the morally indefensible dark spot of NATO and thus the most obvious target of "revolutionary" push from one extreme to another.

Since Portugal under Salazar and Caetano was, in fact, a military dictatorship political power in Portugal meant primarily control of the armed forces. The Communists therefore concentrated on infiltrating the army, which was facilitated by growing revulsion, especially among junior-rank officers, at the conduct of endless wars in Angola and Mozambique against Moscow and Peking-supported guerillas.

According to information obtained by the London Times from a Czechoslovak major-general who defected before the 1968 Soviet invasion, the whole Portuguese operation was geared to a long-term Soviet plan under the direction of Portuguese Communist party leader Alvaro Cunhal who lived in exile in Prague from 1960 to 1968.

The plan, in which protracted guerrilla warfare in Africa was to be sustained at all cost in order to foster conditions favorable for infiltration of the Portuguese armed forces by Cunhal's agents, envisaged a complete Communist rule in Portugal by 1976-77.

Judging by the sequence of events since the ouster earlier this year of General Spinola (the highly respected moderate whom the Communists used) the long-pursued Soviet plan will be completed on schedule.

Alvaro Cunhal, who is now the real power behind the so-called Armed Forces Movement government, is basically following the path of total takeover pioneered by the Prague Coup in 1948.

Like Gottwald in post-war Czechoslovakia and Allende in Chile 20 years later, Cunhal hoped to win a party stage-managed election and failed. Cunhal failed quite badly (the Communists polled only 12.5 per cent in the Portuguese vote) but that does not really matter. For the victorious Socialist Party is not allowed by the military junta to take office.

(Imagine the outcry in our media if some "right-wing" government dared to ignore election results.)

★ ★ ★

Since the Socialist would not play ball with Cunhal (not yet, that is: subversion and takeover of their party will take some time), the junta has decided to simply ignore political parties and establish its own agencies in "workers' committees" (i.e. Soviets).

Anyone interested in following the process step-by-step will find a detailed description of it in a manual of Communist takeover methods entitled "How Parliament Can Play A Revolutionary Part In The Transition To Socialism and the Role Of The Popular Masses."

(Written by Jan Kosak of the Communist party secretariat in Prague, the booklet has just been re-published in English under the title "Without a Shot Being Fired" by the Independent Information Centre in England and can be ordered from 4 Holland Rd., London W. 14 for two dollars).

In the meantime, Portugal intends to stay in NATO (no objections from the NDP and Co. this time to its undemocratic government) and "play a bigger role" in the alliance.

Why not?

After all, having Communist strategists right in the highest councils of NATO would certainly strengthen the type of detente and peace the Soviets are after — not to mention the simplification of their wrecking job.

Copyright, Toronto Sun Syndicate

On the menu

A letter to the editor of The Times, London

Sir, Mr. Sheridan Cooper's letter (May 5) has recalled the defiant menu of a popular restaurant in Panepistimiou Street, Athens. Here the traveller blessed with powerful digestive juices may choose between Pike in Athenians, Bowels with origan, Chicken smashed pot., Bullets grilled, Calf meat in roasted spit or, if he is a dedicated bon viveur, Thigh with garlic. If he has a sweet tooth he might like to make a pilgrimage to Crete to visit an excellent ice cream parlour on the east side of the road from Heraklion to Knossos. The menu here offers such mysterious delicacies as Sweets of Baking-pan, Milk-pie, Ice Cream oven's and even Spesial Sadigi, which are "sewed" with a variety of cheering Drinks: for example, Whisk, Votka, Coktail, Vermouth (bottled), Cizano and Liker (bottled).

Yours faithfully,
JONATHAN H. MUSGRAVE,
Department of Anatomy,
The Medical School,
University Walk,
Bristol.

Ottawa Offbeat

Canadian news abroad

By RICHARD JACKSON from Ottawa

Difficult to believe, but with all there is to worry about — inflation, unemployment, strikes, recession — among the problems fretting the government is the lack of Canadian news abroad.

At least the government regards it as a lack, worrying that too few people around the world know what's going on in Canada.

It doesn't seem to have occurred to the administration that what IS going on just might not be all that great as to warrant offshore advertising.

News like having the world's second worst strike record — only Italy last year lost more working time — is not exactly the stuff to firm up international confidence in Canada.

★ ★ ★

Still, the government is so concerned that Canada remains the "unknown country" in the world that the external affairs department is setting up a special task force to do something about it.

The assignment to put Canada into the international news has been handed to Lyn Stephens, former director of public affairs for External.

Now, as special assistant to Basil Robinson, the new undersecretary of state for External, Lyn Stephens is busy at the Lester Pearson building carrying out what are officially described as "communications policy studies."

For starters he is supposed to be trying to convince the Associated Press and Reuters News Agency of Canada's newsworthiness.

★ ★ ★

And he's managed to talk External into putting the Canadian Press wire news service into an additional 10 Canadian consulates in the United States and eight more embassies in Europe.

But running the CP news wire into more Canadian government offices abroad isn't going to do much more than keep federal civil servants there a little more up to date on affairs back home.

Sure-fire way of solving Canada's news problem abroad still is — as it has been for the last seven years — having Prime Minister Pierre Trudeau make a little trip on business or pleasure — preferably both.

He was over in London earlier this year, you'll remember, and there wasn't much about it — except the usual run-of-the-routine formalities — even in our own newspapers here at home.

But let not the government complain that Canada was out of the news when he was in London.

For there, under a big-type three-column heading in the London Daily Express — complete with picture of Pierre and Margaret — saying "Trudeau's Mystery Blonde Tells of Date with Past," ran a few hundred words you're now reading for the first time.

This is the tale the big daily told:

★ ★ ★

"Some of the swing may have gone out of Canada's debonair premier, Pierre Trudeau, but he still keeps the legacy of his single days — the bachelor's well-thumbed little book of phone numbers.

"He looked up one of his old girl-friends when he was in London and was reported having dined with a 'mystery blonde' at the Savoy.

"Her name is Sandra Smith, a tall, beautiful drama student in her mid-twenties.

"She related with careful formality: 'Mr. Trudeau and I just talked small talk. I told him what I was up to in London and he told me his news.'

"Sandra, who has a degree in psychology from Sir George Williams University in Montreal, met Trudeau when she was a Liberal constituency worker in the 1968 Canadian election.

" 'He was introduced to me and we became very good friends,' said the well-built Miss Smith.

" 'He dated me quite a few times. But I wasn't in love with him and he wasn't in love with me.'

"Sandra, only child of Montreal financier Joseph Smith, was writing exams when Trudeau surprised the world by marrying.

★ ★ ★

" 'I was very pleased for him. I haven't met his wife Margaret but I hope to meet her some day. Why not?'

"They dined just the once, she relates, during Trudeau's visit to London, but their conversation ran the full nostalgic course of good times shared.

"She came to London two years ago and has been studying at the Corona Academy of Theatre Arts.

★ ★ ★

"She shares a basement flat in Barons Court, West London, with a dancer from the Royal Ballet and a designer.

"In becoming an actress in London she is without two vital ingredients — she possesses neither a work permit nor an Equity Card.

"Could her friendship with Canada's prime minister help?

" 'I would never use Mr. Trudeau's name as a step to success,' she said. 'Not under any circumstances.' "

So there's the solution for the government to its problem of no Canadian news abroad — export the prime minister from time to time on business or pleasure and make the international headlines.

Russia to benefit

The Suez shortcut

By EDWARD BISHOP

No maritime nation has awaited the re-opening of the Suez Canal with so much eagerness as has the Soviet Union which, unless some unforeseen circumstance were to persuade Egypt to bar warships of all nations from the waterway, stands to gain enormous benefit.

As the world's shipping resumes passage from the Mediterranean to the Red Sea and onwards to the Indian Ocean and the Far East, Soviet warships will be able to slip out of the Black Sea and join the eastbound Suez Canal convoys assembling at Port Said.

The importance of this advantage can be immediately understood when the Suez shortcut is compared with the Soviet Union's alternative routes through the Mediterranean and the South Atlantic or from Vladivostok across the Indian Ocean.

★ ★ ★

It is not surprising, therefore, that in the run-up to the resumption of canal traffic today wary noises have been heard from Washington, among them an assertion by James Schlesinger, U.S. defence secretary, that the U.S. intends to maintain a military balance in the Indian Ocean and to offset any Soviet naval or military expansion in the Persian Gulf.

The fact is that President Sadat of Egypt's hustle to bring the Suez Canal back into use has awakened the United States, hitherto preoccupied with events in Indochina, to the reality that the Soviet Union will now be able to place its warships athwart the oil supply routes which fuel the factories of the industrial West.

With the canal navigable again the Soviet Union can readily service its developing maritime facility at Berbera in Somalia in the Gulf of Aden and swiftly deploy warships and submarines in the Indian Ocean, including two aircraft carriers now building in the Black Sea. (There is the problem that the 1936 Montreux Convention prohibits passage of battleships and aircraft carriers from the Black Sea through the narrows and into the Mediterranean, but the Russians can be expected to classify the new vessels as missile or helicopter cruisers and evade the restriction.)

All this at a time when, as Britain's recent Defence White Paper recognized, "The Soviet Navy has expanded out of all proportion to Soviet seaborne trade."

So far as the United Kingdom is concerned it will be obliged to play a much reduced role in monitoring and countering Soviet moves both east and west of Suez as cuts announced last March by Roy Mason, the defence minister, begin to take effect.

Other than gaining passage through the Suez Canal for the periodic group deployment in the Indian Ocean of, say, a helicopter cruiser, a fleet submarine and several accompanying frigates and support ships, the chief assistance Britain can give the United States will be to permit more than the currently agreed "modest expansion" of harbor and airfield facilties on the Indian Ocean island of Diego Garcia. And France, no doubt, will strive to maintain and improve her presence at Djibouti, the French enclave so strategically placed on the Horn of Africa to cover the entrance to the Red Sea.

★ ★ ★

An interesting aspect of this developing situation when British sea and air power is in such reduced circumstances has been the recent Black Sea visit by the 6,200-ton guided missile destroyer Kent — a visit which can be construed as attempting to convince NATO and the Warsaw Pact countries alike that despite the cutting out of permanent bases the Royal Navy can still be expected to show the flag wherever it feels so inclined.

This matter of the disappearing British presence in the Mediterranean, the Persian Gulf, Indian Ocean and Far East, is bound to become an increasingly sensitive issue as Soviet warships become a regular feature of Suez Canal traffic.

For Britain, by remaining in Gibraltar yet whittling down Malta and Cyprus and phasing out Singapore, will leave a large gap between the Rock and Hongkong — a gap only bridged by use of South Africa's Simonstown naval base (a policy now under review), staging facilities at Masirah in the Arabian Sea for servicing military assistance to the Sultan of Oman, and the use of Diego Garcia.

Meanwhile, as Britain counts the cost of every naval sailing, those who expect to benefit financially from the re-opening of the Suez Canal, impervious to Western security worries, are rubbing their hands in anticipation of the dollars, roubles, pounds and francs which seem certain to be coming their way.

★ ★ ★

The Port Said purveyors of leather goods, mementoes and "feelthy postcards" cannot wait to get back to business while in the bigger league the harbor authorities at Port Said, Berbera, Djibouti and Aden are preparing for the bonanza which the return of the world's shipping must surely bring.

Possibly Aden, with its long tradition as a canal users' port-of-call — and now part of Marxist-ruled South Yemen — stands to reap the greatest benefit from the resumption of canal traffic. Certainly, Aden looks forward to an early return of the 700 ships calling there each month before the June, 1967, war closed the canal.

Copyright, Gemini News Service

Today in history

By THE CANADIAN PRESS

The reciprocity treaty for Canadian-American trade was negotiated by British and U.S. officials 121 years ago, in 1854. It lasted until 1866, when the U.S. terminated it because of pro-southern sentiment in Britain during the Civil War. Reciprocity, or free trade across the U.S. border, became the aim of the Liberal party after Confederation, but it was not until 1911 that a Liberal government coincided with the views of the U.S. administration.

1963 — Britain's War Minister John Profumo resigned, admitting he had lied to Parliament about his association with Christine Keeler.

LETTERS TO THE EDITOR

In your opinion...

Non-smokers fire back

Stephen Brewer in his "Modern Non-Smoker Like Racist of Old" (Colonist, June 1) has his shoes on the wrong feet, because both racists and smokers were and still are, we hope, minorities. The racists formed the Ku Klux Klan to persecute Negroes and their sympathizers.

Now, Mr. Brewer, a smoker, proposes to persecute non-smokers all by himself. His fellow diners in public dining rooms are to have no choice between sickness from his gurgling pipe (or "el-ropo" cigar) and leaving the dining room in the middle of their meals as he lights up without even the courtesy of the question:

"May I smoke?"

He proposes to ignore the signs "no smoking" even in doctors' waiting rooms, and to drop his ashes, if not his butts and cinders on the floor, including the carpet. The forethought to carry a small flat tin for the deposit of the dirt of his own making on his own polluted person is too much to expect of the selfish smoker or chewer.

Like Henry VIII he expects all others to serve him and be his janitors, and like Andy Capp he thinks good behavior is apologizing for burning holes in carpets and on the surface of antique furniture.

A smoker for 30 years before I quit about 1956, I enjoy the smell of a good cigar or clean pipe but I do not feel entitled to insist on pollution of my neighbor's breath of life.

Sixty years ago there were signs restricting the areas available for smoking. Of recent years until the cancer facts were shown there was increasing disregard for non-smokers' rights. Now the pendulum may be swinging back to the place where it belongs.

If Mr. Brewer will have the courtesy to ask: "May I smoke?" he might be pleasantly surprised at the number of replies he would receive, saying: "Sure, go ahead, if no one else objects," from neighbors who understand his craving. Conversely, he ought to be prepared to extinguish his smoke graciously when a neighbor complains that the smell is too strong.

I hope Mr. Brewer is not of those who flag a lift from a motorist, carry their lighted fag into the car, then stub out the butt and scratch their matches on the instrument panel for a new light.

DAVIS M. CAREY,
2016 Romney Road,
Victoria, B.C.

★ ★ ★

Counter parallel

Brewer sounds like the old refrain, "Stop the world, I want to get off." His comparing the increasing restrictions on smoking in public with old-time racial discrimination in the Deep South leads me to wonder if the effects of his addiction have not addled his brain. (He says he has heard all the arguments against smoking in the presence of non-smokers, but, apparently, he hasn't assimilated these arguments. It seems to me that there are at least two aspects which make Mr. Brewer's parallel invalid: (1) Racial discrimination was founded and maintained for money-making reasons, whereas the attempt to segregate smokers in public is based on the efforts by public health organizations to reduce the hazard to public health. (2) The segregated black person could not change his race, whereas the smoker, if not too badly addicted to the drug, can give up his addiction, to the benefit of both himself and the public.

I would like to suggest a counter parallel to Mr. Brewer. His RIGHT to smoke in public buildings parallels the RIGHT of a person with active tuberculosis to work in a restaurant or a school.

RALPH VERNON,
Nanaimo, B.C.

★ ★ ★

'You never would be missed'

Like all fanatics, this guy gets his information wrong. He is speaking of the poor cigarette smokers being relegated to a few seats at the back of whatever. I happened to fly by Air Canada recently and the first eight rows were for non-smokers — the rest of the huge plane was left to the smokers.

And another instance — does he know that if a passenger does not like cigarette smoke on the ferries, he has to hunt around for the limited space which is reserved — not for the smokers, but the non-smokers? Rather than he, we are the ones who should raise a howl about racism, as he calls it.

For me, you are like those on the Little List mentioned in The Mikado, and who would best be underground for you never would be missed; you'd certainly not be missed — except that the air would be cleaner.

D. S. CATCHPOLE,
406-505 Trutch Street,
Victoria, B.C.

★ ★ ★

Cynicism glaring

Such fallacious and crass rhetoric from Stephen Brewer deserves a word or two.

Mr. Brewer makes a very poor case against the burgeoning anti-smoking campaigns. His analogy is inappropriate, his cynicism glaring and oh that egocentric insensitivity!

. . . It remains for me to ask you whether you should (being a supposedly reputable newspaper) add some kind of prestige to it by printing it? Let it go into National Lampoon or some other more appropriate publication where absurdities may be properly regarded as such.

STEVE MAINPRIZE,
5399 Alderley Road,
Victoria, B.C.

★ ★ ★

Only time will tell

. . . the part of Mr. Brewer's argument that really left me speechless was his comparison of non-smokers to racists! Racism in the United States (and in Canada, I might add) is based on simple, mindless bigotry, born out of ignorance and stupidity.

On the other hand the anti-smoking campaigns that have sprung up are part of an increasing awareness for healthy living in this country.

Only time will tell whether the more rational, health oriented people in this country will triumph and clear the air for the rest of us. It is doubtful whether Mr. Brewer's lungs will last that long.

MAURA HAMILL,
414-531 West Bay Terrace,
Victoria, B.C.

Cancer Society finds 'wonderful response'

The Canadian Cancer Society, British Columbia and Yukon Division, is once again experiencing a wonderful response to its 1975 Conquer Cancer Campaign.

Communities, large and small, throughout Greater Victoria, Vancouver Island and the Mainland, are reporting returns exceeding all previous years.

In these times of economic unrest, financial uncertainty and continued inflation, we at the Society are extremely grateful, and deeply indebted, to those behind the scenes who make it all happen.

May I therefore extend my very sincere and deep appreciation to the people responsible for our success.

(1) The media, radio, newspapers and television . . . without this exposure we would have an uninformed public, and we would be practically unknown.

(2) To our volunteer unit members throughout the province and Yukon, key personnel who are the representatives of the society in the various communities, who organize and conduct such a vigorous program on our behalf. To the thousands of volunteers who respond to the unit requests for assistance in canvassing the communities to raise funds, and provide educational and patient services as required. These people are the Cancer Society, giving their time and effort freely for a common cause.

(3) To the many groups, clubs, organizations, and fraternities, young and old alike, who contribute to our work both financially and-or physically, in recognition of the fact that cancer is everyone's problem, and the foregoing is a tribute to your ever-growing concern.

We are proud to have you on our side. Thank you, one and all, for an excellent job.

WILFRED W. A. BURTON,
Executive Officer,
Vancouver Island Branch.

Inn something else!

My views of the Victorian Days on a whole are quite respectful, but the Penny Farthing Inn was something else.

I have been going to the Penny Farthing Inn for the last three years to enjoy myself as best possible, backed up by generally good entertainment. Of the three years at this outing, I enjoyed 1974's the best for entertainment, but $3 entrance and $6 for a dozen beer was high. I never said anything last year.

I have a couple of complaints about this year's and last year's prices. I realize they must make enough to pay for the entertainment, but to soak a person $4 a head for a seat and then turn around and kick that same person . . . to the amount of $7 for a case of beer, sold only in dozen or half-dozen quantities, picked up myself, is a bit ridiculous.

I don't mind paying barroom prices, but when a person can go to many of the local pubs here in town, with no cover charge, have live entertainment, be served cold beer by the bottle by a good-looking waitress, for 65c a bottle . . . This in my mind makes the Penny Farthing Inn a big rip-off.

Because of these facts, I feel compelled to request for everybody in Victoria or visiting suckers at this time of year, that some drastic changes be made in the format of the Penny Farthing Inn before the 1976 Victorian Days.

It is no wonder that municipal and other workers in this area are going for big raises . . . so they can share in and support our activities.

I would also like a public statement made on who benefits from profits gained on this one special activity.

RON DAVIDSON,
417-820 Craigflower
Victoria, B.C.

'Three wise men' put country first

In answer to Jack Eaton's recent letter:

I was quite amused when he said that, unlike Messrs. Anderson and Gibson, the three members of the Liberal Party who have broken ranks, Messrs. McGeer, Williams and Gardom, have put expediency and lust for power before party principles.

I remember so distinctly the same Mr. Anderson strutting around like an oversexed cockerel proclaiming himself the next premier. Lust for power?

I wish to thank those "three wise men" for putting country before personal aims.

MARIAN C. FORD,
Duncan, B.C.

Thanks and salaam

Many thanks and a salaam to our columnist, Richard Jackson — Colonist, May 30 — for translating the astronomical figures of government spending into something the ordinary joe in the street can understand. To the question asked by a former cabinet minister, "What's a million?" we now have the answer, "Chicken feed, brother."

The lack of consideration, nay, even contempt, for the senior citizens shown by the government, the bureaucrats and organized labor is a fair criterion of how the mores and customs of our society have deteriorated. Just where it will all end is in the lap of the gods, but one thing appears fairly plain. When Mr. Turner brings down his budget this month, it will be an entirely new ball game.

If any of you senior citizens out there figure you have been low man on the totem pole, grab your pen and paper and write to Mr. Turner outlining some of your most pressing problems.

You do not need to put a stamp on your letter.

W. E. BENNETT,
2915 Colquitz Avenue,
Victoria, B.C.

P.S. With the government spending $915.50 each second of the year, how many minutes would it take to buy Mr. Trudeau's groceries?

Right of free choice being taken away?

I wish to protest very strongly against the proposal made in the Legislature regarding the removal of coin boxes on public toilets.

As a woman, I would very much prefer to pay my dime, and have at least a fair chance of finding a clean one, especially as in any rest room I have ever been in, there are far more free toilets than pay ones.

Surely this is a right of free choice that is being taken away from me.

MARAQUITA WALTERS,
101-1211 Beach Drive,
Victoria, B.C.

Management's bonus queried by worker

This letter may be a little late in coming, but it should be printed nevertheless.

It seems to me that the job of management is to put up with difficult problems and unusual occurrences, such as extra meetings, work overload, strikes, lockouts. This is why they are paid salaries way in excess of the men under them. Why, therefore, should members of management for Esquimalt and Saanich municipalities be given a bonus for doing the job for which they are paid to do? It beats me also why taxpayers are so lethargic about this injustice, especially when it hits them in their pocketbooks.

In addition, management generally receives the same or higher increases that union members have to fight for.

NAME WITHHELD.

An echo

Re liquor changes:

Methinks I hear a quiet voice echoing from a far distant land, and "No Comment" is what it says.

SENEX.

Discoverer of Planet X looking back 45 years

By MARIE STUCKEY
from Las Cruces,
New Mexico

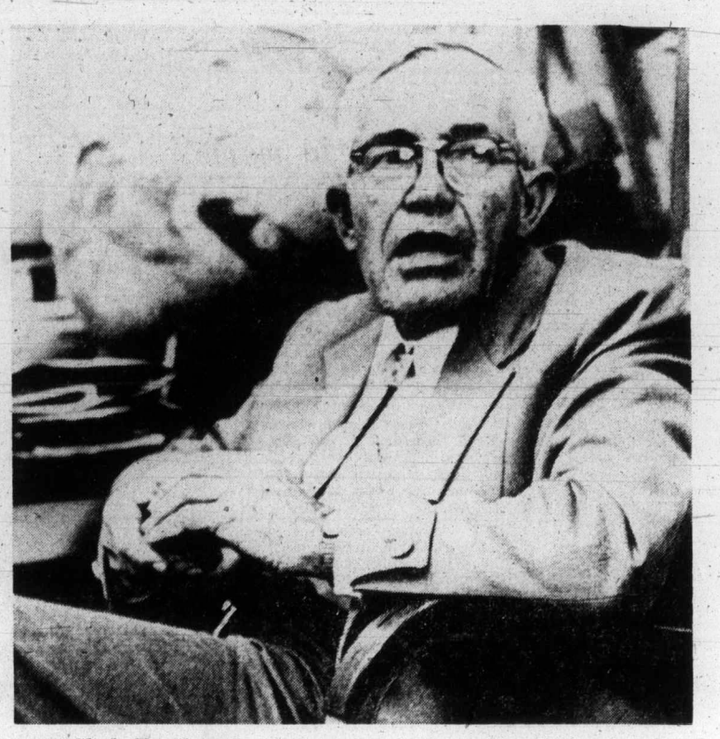

Clyde Tombaugh – only two men matched his discovery

Great men in science supposedly relax with chess and the violin, know the correct Parisian restaurant for dining with Nobel Prize judges, are doctoral degree products of the Harvards and Oxfords of the world, and make many discoveries.

Clyde Tombaugh plays checkers and peewee golf. He gives speeches "as far away as Albuquerque and Clovis, New Mexico," His academic connections consist of a degree from the University of Kansas and a faculty appointment at New Mexico State University here. Nobel judges never cross his path.

Yet 45 years ago, Prof. Tombaugh and his co-workers announced a discovery that only two other men have matched in recorded science history. He discovered a planet.

"Neptune, Uranus, and Pluto are really the only planets found by conventional scientific means," Tombaugh explained recently. "The others were known to cavemen."

Tombaugh's planet was Pluto, the most distant and still the least-known planet in the solar system.

Today, Tombaugh still glides across high catwalks of telescopes with the grace of a high-wire artist. Telescopes, rather than astronomy itself, are his life. Only now is he getting around to writing his own version of the discovery, "which I remember as if it were yesterday."

All his early life was spent on his German-descended parents' farms in Illinois and Kansas. His only hobbies were sports and amateur astronomy, the latter introduced into his life at the age of 12 by means of a Sears, Roebuck telescope. There was no money for college "because of low wheat prices."

By his early 20s, he had assembled an advanced nine-inch instrument and was sending sketches of the planets he had observed to what was then the nation's only planetary observatory, Lowell Observatory in Flagstaff, Ariz.

A generation before, Percival Lowell, for whom the observatory is named, theorized that an unknown "Planet X" was disturbing the orbit of Neptune. But finding a competent observer to search for it was difficult, mainly because stellar astronomy and cosmology had seized the imagination of most astronomers. Also, Lowell's theory was not taken seriously, since the common scientific view was that all the planets had been discovered.

Although Tombaugh was only a high-school graduate at the time, his knowledge of astronomy coming from popular science magazines, his planetary sketches showed his eye for accuracy and detail. He was given the job of looking for Lowell's Planet X.

He quickly recognized a key problem in the search: A single telescope photo might show a million dots, most of them stars exhibiting no motion over spans of a few days. Many fast moving dots — asteroids — further complicated the search, because at first glance they appeared to be like planets.

Tombaugh elected to make no observations until the Earth was directly between the sun and the sky region to be explored. This eliminated light turbulence and excess starlight, and permitted distance and speed ("X" would be 15 times slower than an asteroid) to be calculated.

One night in February, 1930, a suspiciously slow-moving dot confronted his patient eyes. "That's it," he said. Later, after double-checking, he calmly told Lowell's director, "I've found your Planet X."

After the discovery of Pluto, scientists theorized that the solar system might contain yet other planets. But a further 13 years of observing produced nothing beyond Pluto's dark orbit.

Only after Tombaugh gained international fame did he get his opportunity to go to college. His major reward was a scholarship to the University of Kansas.

And since then Tombaugh's simple tastes have kept him in the small towns and out of the world's major observatories. "The Harvards and Cal Techs never offered me a job, which was just as well," he recalls today. "My interests and abilities are simply not consistent with theirs."

His "interests and abilities" are best applied in his home telescope-mirror grinding room and his backyard in Las Cruces, where two home-made telescopes stand. One is a 15-incher, supported by a 40-foot framework. The other is a small can-like instrument mounted on an old cream separator, supported by rods from a 1912 Buick.

That is the telescope that opened the doors for Tombaugh's discovery of Planet X. He uses it every night.

Colonist-Monitor Service

PAGE 5

Reap some benefits from all the cheques you write.

If you write ten or more cheques a month, consider a Commerce Key Account.

Because at 16¢ each, ten cheques already cost you $1.60. That's for the cheques you write, period.

But an extra 90¢ makes it a whole different story.

With a Commerce Key Account you can get a preferred rate on most consumer loans, (and that's a nice thing to remember). You can get this summer's travellers' cheques for no extra service charge.

You'll have an identification card which allows you to cash a personal cheque, up to $100, at any of our 1600 Commerce branches in Canada.

And that's not all. There is no service charge when you use 24-Hour Cash Dispensers, you'll get special cheques, money orders, domestic drafts, and a whole raft of other services.

All for a flat $2.50 a month. Or, in your case, maybe 90¢ more than you are paying now for cheques alone.

But hold on. We don't think everybody should get a Commerce Key Account. If you're not writing ten or more cheques you could be wasting your money.

And that's exactly what a Commerce Key Account doesn't want you to do.

IT'S YOUR MONEY. MAKE THE MOST OF IT.

CANADIAN IMPERIAL BANK OF COMMERCE

Multi-colored eater of seaweed

VANCOUVER (CP) — A British expert says a rare Scottish sheep would be ideal to raise in B.C. and he'd like to import some.

Lawrence Alderson, technical consultant to Britain's Rare Breeds Survival Trust, made the comment Monday to members of the University of British Columbia animal science department.

He said the North Ronaldsay sheep, considered an endangered species, was found only in the Orkney Islands, off the north coast of Scotland. Sheep of this breed eat nothing but seaweed, and their wool is multi-colored, including black, white, grey, red and ginger.

"I think with the seaweed supply and the type of climate here, they would have no problem breeding," he said, adding the breed would have excellent commercial potential locally.

Alderson said he would like to send several of the North Ronaldsay to the UBC animal science department to see how they fared on B.C. seaweed.

If they don't take, said Alderson, there's always the Soay, another endangered species, which is "the most primitive sheep alive."

Domesticated 7,000 years ago, the Soay needs no care, not even shearing — "the wool just falls off," said Alderson.

Unmasked Gouzenko suing for $2 million

TORONTO (CP) — Igor Gouzenko, a former Soviet Embassy cipher clerk who revealed in 1945 that a spy ring was operating in Canada, appeared in court Wednesday where he is suing four lawyers for general damages of $2 million.

Gouzenko wore no hood, as he usually does when testifying before courts or inquiries because of fear of Soviet retaliation. Mr. Justice Allan Goodman ordered no photographs be taken or sketches made of the man.

In addition to the $2 million, Gouzenko is seeking damages of $8,894.54 and costs.

He alleges the four defendants, R. A. Harris, Edward H. Luck, Roland W. Thurston and D. H. Conrad, were negligent in the prosecution of an action for libel he launched against Sinnott News Co. Ltd., Lew L. Callaway and Newsweek Inc. after Newsweek magazine published an article about him Feb. 24, 1964.

The action was dismissed for want of prosecution and Gouzenko says he was deprived of a cause of action for which he claimed damages of $1.6 million. He says he was first a client of Luck and Harris, and later went to Thurston and Conrad to pursue the case.

'Everything dripping in worms'

Caterpillars strip area

LAC DU BONNET, Man. (CP) — A teeming horde of ravenous forest tent caterpillars has stripped thousands of acres of trees near this prime recreational area about 40 miles northeast of Winnipeg.

And residents have expressed concern the tourist industry will be drastically affected if the crawling mass of black caterpillars is not turned back.

Leo Drabyk, reeve of this rural municipality, blames the severe infestation on the provincial government's failure to control the creature earlier in the year.

The Lac Du Bonnet area is noted for its picturesque scenery and ideal camping facilities. But the caterpillars have given the countryside a bleak, mid-winter appearance.

"Just look at it out there," said Joyce Campbell, pointing to thousands of caterpillars swarming on the ground, trees and cabin walls. "Tell me. Who would want to stay here?"

Mrs. Campbell, who operates the Riverdale tourist camp with her husband Russ, said a similar invasion last year cost the couple thousands of dollars in lost tourist revenue.

This year, the Campbells hired a private firm for $80 to conduct aerial spraying over their property with mixed results. The spraying stopped the caterpillars from eating leaves, but failed to prevent them from infesting the area.

"You pay so much in taxes, and what do you get in return," asked Mrs. Campbell.

"Cars and everything dripping in worms. It's enough to make you cry."

Larry Michalski, agricultural representative for the area, expressed pessimism the government would take action to control the caterpillars in the near future.

Blockade goes on

FORT ST. JAMES (CP) — A spokesman for the Stuart-Trembleur Lake Indian band said Wednesday that the band's blockade of the B.C. Railway north of here would continue until at least June 15.

The blockade caused the closure Tuesday of the Silvacan Resources sawmill on Takla Lake, 100 miles north of the disputed right-of-fay. About 120 employees of the mill were indefinitely laid off.

You are invited to
THE PEOPLE WORKSHOP
A Discussion of PEOPLE ISSUES: Health Education, Pensions, Incomes, Community Improvement, Local and Regional Decision Making.
New Approaches — Outstanding Resource Persons
SATURDAY, JUNE 7, 9:30 a.m. to 5 p.m.
GORDON HEAD COMMUNITY CENTRE — 1744 FELTHAM ROAD
Admission $6 — Including Lunch — Tickets available at the door
PROGRESSIVE CONSERVATIVE ASSOCIATION OF BRITISH COLUMBIA

Ranchman's Silver Crown is triple distilled.

Because it's the best way we know to make a better gin.

Ranchman's Silver Crown is an exceptional dry Gin; triple distilling is part of the process that makes it so. Stands to reason if Gin makes a good Martini, double distilled Gin makes one better, *triple* distilled makes the perfect Martini. Plus a terrific Gin and Tonic, a super Gin Fizz and a host of other fine summertime drinks.

Now Ranchman's Silver Crown has a new look, a new label and a brand new bottle. But what's inside is the same fine quality. Triple distilled.

Ranchman's Silver Crown Gin.

GOING PLACES? SEE Firestone 1st

CHOOSE YOUR Firestone RADIAL

Firestone RADIAL DELUXE CHAMPION
This is the all-new, affordable radial from Firestone. A wide, road hugging tire with all the Radial tire benefits.
ONLY $51.70 FR78-14 Whitewall Installed

Size	Whitewall
GR78-14	61.40
GR78-15	60.95
HR78-15	63.70

Firestone RADIAL V-1
A smooth riding radial with excellent handling and long mileage performance in a wide 70 series design. 40,000 Mile Guarantee.
ONLY $60.85 FR70-14 Whitewall

Size	Whitewall
GR70-14	72.20
GR70-15	72.20
HR70-15	74.95

SAVE ON Firestone STRATO-STREAK BELTS
Here's a real price opportunity on our long mileage belted tire. You'll get good traction, and resistance to impacts and punctures. We're clearing out our Strato-Streak Belts. See us today for your size and price.

Size	Store Listed Price	Now Only	You Save
E78-14	35.95	26.50	9.45
F78-14/15	39.35	28.95	10.40
G78-14/15	40.95	29.95	11.00
H78-14/15	43.70	31.95	11.75

WHITEWALLS ONLY $3.00 MORE

F78-14 F78-15 G78-14 G78-15 $23.50 Blackwall
H78-14 H78-15 $26.95 Blackwall
WHITEWALLS $3.00 MORE

78 SERIES
Bias ply for standard autos. Great tire value for economy minded motorists. Quiet riding and long mileage.

Firestone CHAMPION
83 SERIES
Bias ply for imports. A proven, dependable tire at an extremely low price. 4 ply nylon cord body for extra strength.
520-10* 600-13 520-13 600-15 550-12* 600-16* 560-15 $18.98 Blackwall
600-12 650-13 $21.98 Blackwall
WHITEWALLS $3.00 MORE
*Blackwall only.

Firestone COMPACT DELUXE CHAMPION
A wide "78" series original equipment tire at a low, low price for compact and sub-compact cars.
$21.95 A78-13 Whitewall INSTALLED

ALIGNMENT and SUSPENSION CHECK $10.95
This service features setting toe-in and toe-out, adjusting camber and caster, centering steering wheel, adjusting wheel bearings, correcting tire pressure plus inspecting springs and shocks. Torsion bars, air conditioning extra, parts and installation extra if required.
Yes we service imports too.

The safety of your tires is affected by air pressure, wear, load, and operating conditions. Have us check your tires, for safety sake.

Where some sizes are not available, Firestone will substitute equal or better tires for the same price.

See our complete line of Firestone bicycle tires and tubes.
We make it easy at Firestone Stores
USE OUR Firestone CREDIT PLAN OR... CHARGEX American Express master charge
2882 DOUGLAS ST. 385-1404
AT GARBALLY ROAD AT BURNSIDE— ALSO IN NANAIMO AND COURTENAY

Johanson going to higher court

Randolph Bruce Johanson, who changed from hardened criminal to respected citizen in the Vancouver Island community of Nootka Island, will have to undergo a higher-court trial in Vancouver on major charges arising from a 1972 shootout.

A provincial court judge in Vancouver Tuesday committed Johanson to a higher court for trial after preliminary hearing of a charge containing two counts of attempted murder, two of discharging a shotgun and one of possession of a dangerous weapon.

Vancouver city police Constables Jens Linde and Douglas Nelson were named in the charge as the targets of the attempts, which allegedly occured during a car chase in May, 1972, shortly after Johanson and two other men escaped from the William Head institution.

Johanson found a hiding place soon after on Nootka Island and, using another name, gained the friendship of many Nootka residents until RCMP found him at Shawnigan Lake last Nov. 19.

Several of the residents came to Victoria to testify for Johanson after he pleaded guilty to charges of escaping and committing six crimes while he was out.

On Jan. 10, Judge William Ostler sentenced Johanson to a total of three years for the seven offences but this time was added to two years which Johanson still had to serve of the four-year term which took him to William Head in the first place.

The shootout caused police to put Johanson's name on the RCMP most-wanted list in 1972 and it stayed there until his capture about two years later.

Joint action readied by 3 unions

VANCOUVER (CP) — If there is a strike in the B.C.'s forest industry this summer, it will be collective action by all three wood unions, International Woodworkers of America official Syd Thompson said in an interview.

Thompson, president of the IWA's Vancouver local, said this is a necessary position reached by the joint liaison committee of the IWA, the Canadian Paperworkers Union and the Pulp, Paper and Woodworkers of Canada.

The three unions, representing more than 50,000 employees in the forest industry, are co-ordinating their bargaining for the first time.

Thompson said this is one reason the IWA has not held a strike vote even though its master coastal agreement expires at midnight June 14. Pulp unions' agreements expire June 30.

Vote preparations are going on but the ballots will not be returnable until at least eight days after the contract runs out.

During last year's IWA coast negotiations, as many as 15,000 union members walked off the job as soon as their contract expired. The walkout was not sanctioned by union leaders.

—Canadian Forces

Right frame of mind

This A-frame to haul equipment across ravines and rivers was built by members of 3rd Engineer Field Squadron in training at Camp Wainwright, Alta. In photo Pts. Steven Bird, top, son of Mr. and Mrs. Gordon Bird, 3969 Rainbow, Saanich, watches Pte. Raymond Ford of Penhold, Alta., nail sign to frame. Both 18-year-olds are attached to Chilliwack-based field squadron, on month-long tactical training exercise with a score of other western-based units at Wainwright.

Second paper publishes

KELOWNA (CP) — The Courier published Wednesday for the first time since March 18 despite a strike by printers and pressmen.

It was the second of four struck members of Thomson B.C. Newspapers Ltd. to resume publication this week. Kamloops Sentinel published Monday for the first time since March 17.

A Penticton Herald spokesman said Wednesday the paper hopes to resume publication next week, but a Nanaimo Free Press official said that paper had no plans to use management and non-union workers to publish.

The fifth Thomson paper in British Columbia, Vernon News, is publishing. Contracts there do not expire until June 30.

Gary Sootheran, general manager of the Courier, said the paper would publish five times a week, Monday through Friday, the same as Kamloops. Both papers normally publish six days a week, as do Vernon and Nanaimo. Penticton normally publishes five days a week.

who is he?
a friendly little sea gull that can win you money!
SHELBY

Chess busting out in June

A treat has been prepared for Vancouver Island chess players wanting to compete during the customary chess hiatus period.

The Victoria Summer Open chess tournament is slated for Gordon Head Recreation Centre, 1744 Feltham, Saanich, on June 21 and 22.

The tournament, a five-round Swiss, requires an entry fee of $10 plus national and provincial chess federation memberships, which are $9 for adults and $6 for those 18 years of age or under.

According to organizer Gordon Campbell, the tournament has a guaranteed first prize of $100, but no details of any other prizes have been given.

The opening round will be at 10 a.m. June 21 and will be preceded by registrations.

Sands
SIX FUNERAL CHAPELS SERVING VANCOUVER ISLAND
Dedicated to Service . . .
your six community chapels, independent, family-owned and controlled. Sands, since 1912.
VICTORIA, 388-5155
SIDNEY, 656-2932
COLWOOD, 478-3821
DUNCAN, 746-5212
NANAIMO, 743-2032
LADYSMITH, 245-2331
IFC INTERNATIONAL FLIGHT CARE
A DIVISION OF SANDS
Specializing in shipping to or from anywhere. Call collect.
Removal and Memorial Service Covering Vancouver Island. Call Collect. A Division of Sands.

FLOOR COVERINGS
*CARPETS *VINYLS *CERAMICS
"Try Us for the Best Price in Town"
*CARPETS By Harding, Crossley-Karastan, Canadian Celanese, Ozite, McGrath's, etc.
FOR EXAMPLE:
"MANOR TWIST"
Durable Propylon Hard Twist
"GENTLE NIGHT"
100% Nylon Hi-Low sculptured 2-tone shag
Reg. 12.95 SQ. YD. SALE PRICE 9.95 SQ. YD. (up to 40 yds.) 9.50 SQ. YD. (on over 40 yds.)
*VINYLS New Mirabond finish, genuine no-wax Armstrong "Sundial" or Domco "Highlight"
Reg. 9.95 SQ. YD. SALE PRICE 8.50 SQ. YD.
Many Other Bargains in Roll Ends and Remnants!
*CERAMIC TILE
1"x1" M Series Reg. 1.69 SALE 99¢ SQ. FT.
1"x2" Crystal Reg. 1.29 SALE 89¢ SQ. FT.
IMPERIAL
BUILDING MATERIALS LTD.
The Builder's Supply House
MASTERCHARGE - CHARGEX
2955 DOUGLAS
MEMBERS OF VICTORIA HUDAC Formerly Victoria Home Builders
386-1401

McDONALD SUPPLY LTD.
COMES TO VICTORIA
492 CECELIA ROAD PHONE 386-6745
SHOWROOM-WAREHOUSE
McDONALD'S
"SERVING 5 MILLION PEOPLE IN WESTERN CANADA ONE AT A TIME"
Western Canada's Largest Appliance and Carpet Distributor to Builders
COME IN AND . . . MEET OUR STAFF!
Professional Sales Support offering quality products and efficient service!
Bill Mayzes
Barry Bell
Ken Mayzes
GRAND OPENING SALE
STARTS THURSDAY AT 8:30 A.M. AND CONTINUES 'TIL SATURDAY, JUNE 7th. HOURS: THURSDAY and FRIDAY, 8:30-9 P.M., SATURDAY 8:30-5:30
DELUXE PORTABLE DISHWASHER
• Six Pushbutton Selections
• Maple Cutting Board Top
• Forced Air Drying
• Rinse Additive Dispense.
• Use as a Portable now—Build it in later
NO TRADE REQUIRED
$349
McDONALD'S GUARANTEE—YOU MUST BE SATISFIED
UNDER COUNTER DISHWASHER
Twin stainless spray arms for thorough washing, rinsing. Dual pushbutton selection for full cycle washing and rinsing and for pots and pans.
NO TRADE REQUIRED
$299
CARPET SPECIALS
SAVE UP TO 50% AND MORE!
Top quality carpet remnants. Hundreds to choose from in sizes ranging from 6 to 20 ft.
ALL AT DRASTIC REDUCTIONS
TAPPAN GURNEY RANGE
• Continuous Clean Oven
• Lift-Off Door
• Plug Out Elements
• Automatic Oven Timer
• Full Size Storage Drawer
NO TRADE REQUIRED
$299
SEE OUR WAREHOUSE STOCK WITH SAVINGS ON ALL ITEMS
• Dishwashers • Carpets
• Microwave Ovens • Cook Tops
• Refrigerators • Freezers
• Hoods and Fans • Garbage Compactors
SPECIAL BUILDER ACCESSORIES
Choose from these Famous Brand Names:
• Amana • Maytag
• Whirlpool • Roper
• Hardwick • Jen-Air
• General Electric • Waste King
• Tappan
SPECIAL PENTHOUSE MEDIUM SHAG
In 8 decorator colors ideal for bedrooms.
ONLY ..... 4.99 SQ. YD.
HARBOUR VIEW PLUS SHAG
C.H.M.C. Approved in 10 colors suitable for heavy traffic areas. ..... 7.99 SQ. YD.
TAPPAN GURNEY REFRIGERATOR
• 13.5 cu. ft.
• 102-lb. Freezer Capacity
• Meat Keeper
• Twin Crispers.
NO TRADE REQUIRED
$389
MICROWAVE COOKING DEMONSTRATION
During This Grand Opening Sale
New Lightweight RADARANGE MICROWAVE OVEN
Cooks most foods 3 times faster than conventional. Made by Amana. Save energy and make the greatest cooking discovery since fire!
$439
RUBBER BACK PRINTS AND LEVEL LOOP
From $3.49 Sq. Yd.
GIGANTIC SAVINGS!
McDONALD'S
ONE STOP SHOPPING FOR BUILDERS AND HOME BUYERS, HOME RENOVATORS AND ANY BUDGET CONSCIOUS CONSUMER

Number of hot catches despite cool weather

King Fisherman anglers started off the June competition mouth with some hot catches, especially in the Sooke-Becher Bay waters.

Anglers and weigh-in stations are reminded all entries for fish caught in May should now be on their way to the Colonist office, so no one is left out of the Prince Crest awards and hidden weight draws for May.

The King Fisherman Contest is actually seven competitions in one — six monthly contests for crests and prizes and a contest-long competition for the grand hidden weight prizes and major trophies and accompanying prizes.

Latest King Fisherman entries:

SPRING (CHINOOK)

Pacific Lions Marina

Mary Henson, 400 Obed Avenue; 17.0, 7.8, Beechey Head, Minnow Teaser.

Wally Kennedy, 559 Winthrop Road; 32.8, 14.0, 16.0, 25.0, 24.0, Becher Bay, Minnow Teaser.

R. Henson, 400 Obed Avenue; 35.0, 10.0, Beechey Head, Minnow Teaser.

Dave Wigmore, R.R. 2, Becher Bay Road; 22.0, 23.0, 10.0, 23.0, Beechey Head, Minnow Teaser.

G. W. Edgington, 3230 Happy Valley Road; 6.8, 6.0, Aldridge Point, Strip Teaser, 5.2, 10.4, Beechey Head, Strip Teaser.

Jim Sledz, 948 Furber Road; 23.8, 5.8, Beechey Head, anchovy, 10.4, Beechey Head, hootchie.

George Girton, 750 Burnside Road, West; 15.8, 5.8, 7.0, Beechey Head, Strip Teaser.

Ross Beasley, 618 St. Patrick Street; 24.0, 18.8, 5.0, 5.0, Beechey Head, Strip Teaser, 10.0, Beechey Head, Minnow Teaser.

Merv Gibson, 1839 San Pedro; 10.0, 8.0, 6.0, 10.0, 24.0, 7.0, 17.0, Beechey Head, Strip Teaser.

G. Post, 15.2, 951 Craigowan Road; 12.0, 12.0, Becher Bay, Super Strip Teaser, 10.0, 5.0, 5.0, Beechey Head, Strip Teaser.

Dennis Thompson, 1730 Ash Road; 12.0, Beechey head, Strip Teaser.

M. Pancel, 1119 North Park Street; 7.0, 6.0, Beechey Head, Strip Teaser, 15.0, 7.0, 6.0, Beechey Head, hootchie.

Gerald Bell, 1913 High Park; 13.0, Beechey Head, Strip Teaser.

Jimmy Henson, 400 Obed Avenue; 7.0, Beechey Head, Minnow Teaser.

H. P. Rollin, 922 Meares Street; 25.8, Beechey Head, Super Strip Teaser.

Jenny Bell, Lake Cowichan; 25.0, Beechey Head, anchovy.

Don Baker, Box 53, Shawnigan Lake; 13.8, Beechey Head, anchovy.

George Reiter, Polkey Road, R.R. 3, Duncan; 11.0, Beechey Head, anchovy.

R. Lindsay, 1284 Pearce Crescent; 10.8, 5.0, Beechey Head, Minnow Teaser.

Andy Bell, Lake Cowichan; 11.8, Beechey head, anchovy.

John Harvie, 288 3rd Street, Duncan; 22.0, 24.8, Beechey Head.

Jack Henson, 776 Lampson; 15.0, Aldridge Point, Minnow Teaser.

Al Beasley, 1190 Tattersall Drive, 27.0, 8.0, Beechey Head, Strip Teaser.

Tom Levasseur, 1010 Tillicum Road; 5.0, Beechey Head, Strip Teaser.

R. Warburton, 3834 Tillicum Road; 21.8, Strip Teaser.

Bob Cosby, 1239 West Burnside Road; 16.8, Beechey Head, Strip Teaser.

Bob Faith, 2141 Newton Street; 22.0, Beechey Head, Strip Teaser.

Dale Hayton, 1028 Hillside Avenue; 8.0, Beechey Head, Minnow Teaser.

Don Kirby; 12.0, Beechey Head, Strip Teaser.

Bess Day, 6050 Patricia Bay Highway; 12.5, Beechey Head, Minnow Teaser.

N. L. Carlsen, 27 Erie Street; 21.0, Beechey Head, Strip Teaser.

D. Rehlau, 2012 Allenby; 12.0, Beechey Head, Strip Teaser.

C. Gallant, 560 Leaside Avenue; 9.3, Becher Bay, Strip Teaser.

A. T. Jordan, 1901 Nicholas Road, R. R. 3, 10.0, Beechey Head, Minnow Teaser.

Sally Bell, 1913 High Park Place; 6.0, Beechey Head, Strip Teaser.

Doug Vidal, 960 Dunsmuir Road; 23.8, 8.8, Beechey Head, anchovy.

Marcia Thompson, 1730 Ash Road; 6.0, Beechey Head.

Dennis Thompson, 1730 Ash Road, 5.0, 5.0, 5.0, Becher Bay, Strip Teaser.

Hugh Statham, 35 Bradene Place, R.R. 1; 27.0, Aldridge Point, Strip Teaser.

George Wetherell, 1043 Wurtele Place; 5.13, Beechey Head, Minnow Teaser.

Harold Gollmer, 3709 Raymond Street, South; 26.0, Beechey Head, Strip Teaser.

Jerry Day, 6050 Patricia Bay Highway; 6.0, Aldridge Point, Strip Teaser.

R. M. Alexander, 1423 Thurlow Road; 12.0, 9.0, Beechey Head, Strip Teaser.

B. J. Myers, 4765 Cordova Bay Road; 8.0, Beechey Head, Minnow Teaser.

W. Stephenson, 46-2780 Spencer Road; 12.0, Beechey Head.

N. J. Shepherd, 4304 Layritz Avenue; 8.0, 9.0, Strip Teaser.

Colvin McAllister, 518 Hampshire Road; 10.0, Strip Teaser.

Gary Davison, 969 Brock Avenue; 24.0, Beechey Head, anchovy.

Tom Scott, 1851 Mount Newton X Road, Saanichton; 6.0, Beechey Head, Large Minnow Teaser.

Steve Malovec, 633 Niagara Street; 22.0, Beechey Head, anchovy.

Keith Sadler, 4181 Douglas Street, 7.0, Beechey Head, Strip Teaser.

Cheanuh Marina

Brian W. Gibson, 777 Newbury Street; 17.0, 11.8, 6.8, 5.0, Beechey Head, Strip Teaser.

Gipp Forester, 2834 Rita Road; 5.0, 5.8, Beechey Head, flashtail.

Ted Hansen, 5792 Old West Saanich Road; 8.4, 5.4, Beechey head, Minnow Teaser.

Jim Puckett, 9390 East Saanich Road, Sidney; 6.0, 5.8, Aldridge Point, Strip Teaser.

Mel Meredith, 4195 Stillmeadow Road, R.R. 1; 22.0, Beechey Head, Strip Teaser.

Fess Campbell, 2566 Prior Street; 8.0, Church Rock, Minnow Teaser.

Earle Hatcher, 450 Notham Street; 8.0, 7.0, 6.8, 5.0, Beechey Head, Strip Teaser.

Phil Ralph, 562 Whiteside; 14.0, Beechey Head, Strip Teaser.

G. Wilkin, Trans Canada Highway; 7.0, Beechey Head, Strip Teaser.

S. Alexander, 955 Lampson Place; 7.0, Beechey Head, Happy Hooker.

Brian Walmsley, 3067 Balfour Street, 19.8, Beechey Head, Minnow Teaser.

H. Armstrong, 217-1025 Sutlej; 10.0, Beechey Head, Minnow Teaser.

W. Glover, 4065 Grange Road, 9.0, Beechey Head, Cherokee Jumbo Strip Teaser.

W. Glover, 4065 Grange Road, 9.0, Beechey Head, Strip Teaser.

B. W. Gillespie, 985 Winter Road; 5.8, Becher Bay, Strip Teaser.

William James Hawkins, 4094 Glanford Avenue; 11.0, Beechey Head, Herring Strip Teaser.

Camille Cyr, 1152 Pembroke Street; 13.0, Beechey Head, Minnow Teaser.

Brian R. Peers, 27 Royal Roads Military College; 7.5, Becher Bay, green hootchie.

M. Nordby, 410 Fraser Street, 3.0, 5.0, Beechey Head, Minnow Teaser.

Franklin Jay, 2551 Scott Street; 12.8, Beechey Head, Minnow Teaser.

Ethel Cooper, 2939 Cedar Hill Road, 7.0, Beechey Head, Strip Teaser.

K. E. Fischer, 294 Meade Avenue; 5.0, Beechey Head.

J. A. Flynn, 5187 Patricia Bay Highway; 11.0, 8.8, 8.0, Beechey Head, Strip Teaser.

Richard Williams 3934 Gilbert Drive, Brentwood Bay; 13.8, 10.8, Beechey Head, Minnow Teaser.

A. Carmell, 1431 Edgeware; 9.0, Beechey Head, Minnow Teaser.

Sooke Harbor Marina

Mark Grant, R. R. 2, West Coast Road, Sooke, 18.0, 6.0, Secretary Island, Minnow Teaser.

Carman Angus, Sooke, 13.4, 6.0, Otter Point, Minnow Teaser.

W. Boyd, 2213 Windsor Road, 12.8, Secretary Island, Strip Teaser.

Dick Tapp, 2158 Gull Avenue, Comox; 24.10, 10.3, Otter Point, Minnow Teaser.

G. Lynch, 3141 Esson Road; 24.12, Otter Point, Minnow Teaser.

Marlene Gerdiner, 2291 Arbutus Road, 11.11, Secretary Island, Minnow Teaser.

Martin Nagy, R. R. 2, Kemp Lake Road; 9.0, Secretary Island, hootchie.

J. Jauschnigg, 6836 Sooke Road, Sooke; 25.12, Strip Teaser.

G. P. Besler, 3759 Quadra Street, 16.8, Secretary Island, Strip Teaser.

J. C. Hitchen, R. R. 2, Sooke; 7.4, Secretary Island, Stingsilda.

Tom Mazar, 4160 Tyndall Avenue; 10.5, Secretary Island, Strip Teaser.

Arnold Hansen, Box 273, Sooke; 8.0, Sooke, Minnow Teaser.

D. F. Pearce, 891 Fullerton Avenue; 11.8, Secretary Island, Strip Teaser.

Gerry Dunnett, 251 Sooke P. O. Sooke; 6.4, 5.12, Secretary Island, Strip Teaser.

A. Stenvall, 2268 Kemp Lake Road; 9.8, Secretary Island, Strip Teaser.

Betty Brohman, 7106 Grant Road, 19.4, Secretary Island, Minnow Teaser.

Frank Dalziel, 2399 Florence Street; 29.2, Secretary Island, anchovy.

T. O'Connell, 19 Seagirt Road, Sooke, 6.10, Secretary Island, Strip Teaser.

Jim Frost, 1081 Shaw Road; 14.0, 9.0, 5.0, Sooke, Strip Teaser.

Hall's Boathouse

F. J. Willovoys, 1060 San Marino Crescent; 5.8, Stone House, Strip Teaser, 8.14, Deep Hole, Strip Teaser.

Ken E. Ward, 200 St. Charles Street, 27.8, Misery Bay, Strip Teaser.

Bert Nex, 2162 Neil Street; 23.4, Chesterfield Rock, Strip Teaser.

Frank M. Newton, 702-1035 Belmont Avenue; 15.8, Stone House, Strip Teaser.

N. Smith, 614 Atkins, 15.0, Goldstream Island, Buzz Bomb.

J. McKenna, 2451 Sooke Road; 14.8, Chesterfield Rock, Strip Teaser.

M. J. Cunningham, 1335 Finlayson; 14.0, Narrows, Strip Teaser.

J. B. Hosegood, 3049 Milgrove, 11.10, Goldstream Island, Minnow Teaser.

G. Lucas, 517 Allendale; 11.8, Misery Bay, Mooched Herring.

J. C. Graham, 239-200 Dallas Road; 10.1, Goldstream Island, Minnow Teaser.

Gordon Collins, 211-1007 Esquimalt Road, 9.1, 7.4, Bamberton, Strip Teaser.

Dave Lobb, 1166 Richardson; 7.8, Deep Hole, Strip Teaser.

George Laak, 3644 Bridgeport Place, 7.4, Stone House, Strip Teaser.

M. Blanchard, 2208 Aldeane Avenue, 7.0, Narrows, Strip Teaser.

Frank Varga, 1009 McBrier, 6.12, Chesterfield Rock, hootchie.

J. Elliot, 1256 Montrose, 6.4, 5.2, Goldstream Island, Strip Teaser.

T. Kersten, 1158 Goldstream Avenue; 6.4, Stone House, Strip Teaser.

F. Walters, 1115 Centremont Lane; 6.4, Goldstream Island, Strip Teaser.

B. Carlson, 542 Mountain View Avenue; 6.4, Chesterfield Rock, Kripopled K.

Rick Lewis, 3023 Freethy; 6.4, Chesterfield Rock, Strip Teaser.

Gary Robinson, 1180 Esquimalt Road, 5.15, Chesterfield Rock, hootchie.

H. Leong, 3870 Gordon Head; 5.10, Goldstream Island, Happy hooker.

Mike Engel, 4039 Carey Road, 5.10, Chesterfield Rock, Happy Hooker.

J. Kennedy, 2063 Fredrick Norris; 5.7, Narrows, Strip Teaser.

J. Abernathy, 488 Boleskine Road, 5.5, Chesterfield Rock, on Mack Spoon.

N. Gwilt, 3338 A. Hazelwood; 5.2, Deep Hole, Strip Teaser.

H. Steigenberger, 256 Atkins Avenue; 5.2, Narrows, Krippled K.

Carol King, 823 Viewfield Road; 5.13, McCurdy Point, Tom Mack Spoon.

Brentwood Boat Rentals

Larry Rawling, 924 Rowils Crescent; 5.8, Bamberton, Strip Teaser.

Glenn Scott, 106-66 Morrow Avenue, Winnipeg, Manitoba; 5.4, Willis Point, hootchie.

Brian McConnell, 964 Beckwith; 8.8, 6.2, McKenzie Bay, Strip Teaser.

Robert Edward Medd, 249 Ganges Crescent; 8.10, Bamberton, Super Strip Teaser.

Mike Heslop, 308-1390 Sussex Street; 5.4, Willis Point, Strip Teaser.

Godfrey Westmorland, 6930 Wallace Drive, Brentwood Bay; 17.0, 10.9, Bamberton, hootchie.

Pat Nally, 706-9925 Jasper Avenue, Edmonton, Alberta; 21.8, Bamberton Strip Teaser.

Vic Golinsky, 5908-105 Avenue, Edmonton, Alberta; 15.0, 6.9, Bamberton, Strip Teaser.

Ron Perks, 2161 Newton Street; 7.3, Bamberton, Strip Teaser.

L. Reid Wallbert, 1087 Marchant Road, Brentwood Bay; 10.0, Bamberton, Strip Teaser.

C. Dale, Dalhousie Street; 5.8, Arbutus Island.

West Bay Marina

J. Cashin, 861 Wollaston, 7.8, Breakwater, Strip Teaser.

Charles W. Fairall, 1193 Bewdley Avenue, 13.0, 6.0, Constance Banks, hootchie.

Helen Frankland, 126 Joseph Street; 5.8, Brochie Ledge.

Anchor Marina

Helen E. Williams, 2941 Drinkwater road, Duncan; 11.9, Cowichan Bay, Strip Teaser.

W. Rambold, 3220 Cowichan Lake, Road; Duncan 18.0, Cowichan Bay, Strip Teaser.

Genoa Bay Marina

A. W. Pass, 2891 Murray Drive; 12.0, 8.3, 9.5, Sansum Narrows, Strip Teaser.

H. Pass, 2891 Murray Drive; 16.0, 5.6, Sansum Narrows, Strip Teaser.

D. Buttrey, 850 Coles Street; 5.7, Sansum Narrows, Strip Teaser.

Rustic Motel

Jim Robbins, 208-3140 North Island Highway, Campbell River, 10.2, Cape Mudge, hootchie.

John Ebert, P.O. Box 340, Campbell River; 18.14, Cape Mudge, plug.

Smitty's Marina

D. Allen, 2224 Bradford, Sidney; 8.0, Sidney Channel, hootchie.

Paula Allen, 2224 Bradford, Sidney; 9.4, 7.8, Sidney Channel, hootchie.

Alt Bay Marina

F. G. Turner, 2212 Harbor Road, Sidney; 16.13, Sidney Island, yellow flashtail.

Canoe Cove Marina Service Station

H. K. Lees, 4003 Bow Road; 6.8, 8.0, 13.10, 9.12, Coal Island, Strip Teaser and Hot Spot, 8.8, 7.0, 11.10, 18.0, 14.0, 11.10, 5.12, 13.4, 15.6, Coal Island, Strip Teaser.

Barrie Fee, 3998 Wolf Street; 8.8, Bamberton, Strip Teaser.

Royal Oak Esso

Jack Grisley, 2612 Graham Street; 6.5, Sidney Spit, Super Herring Strip Teaser, 7.5, Sidney Spit, Super Herring Strip Teaser.

Belmont Fire Hall

R. Esplen, 299 Island Highway; 9.1, Brochie Ledge, silver hootchie.

Anglers Anchorage Marina

Rainer Lucas, 905 Marchant Road, Brentwood; 15.12, Bamberton, hootchie, 12.14, Bamberton, Haida Strip Teaser.

Lil Walton, 961 Marchant Drive, Brentwood; 10.10, Willis Point, Strip Teaser, 7.13, Bamberton, Strip Teaser.

M. Pabsdorf, 151 Battleford Avenue; 11.6, Willis Point, Krippled K, 14.15, 8.8, Bamberton, Krippled K.

A. C. MacPherson, 1217 Fairfield Road; 6.12, 5.0, Bamberton, Krippled K, 10.9, Willis Point, Tonic Plug.

Gerald MacPherson, 4440 Shoreway; 12.0, 5.8, Bamberton Krippled K, 15.8, Bamberton, Tomic Plug.

Stan Cook, 6363 Rudolph Road; 7.2, Stone Steps, Strip Teaser, 5.5, Shephard Point, Strip Teaser.

Ellamay Bretz, 7260 Kristin Place, Brentwood Bay; 5.1, 7.0, Bamberton, Krippled K.

Douglas N. Richmond, 13 Camden Avenue; 18.5, Boulder Island, hootchie.

Karl Siegfried, 3775 Hobbs Street; 5.4, Bamberton, Super Strip Teaser.

Betty Ann Hodge, 2870 Dysart Road, 7.0, Brentwood Bay, Krippled K.

John E. Armour, 202-535 Niagara Street; 6.8, Bamberton, Strip Teaser.

N. B. Crampton, 9236 Balsam Road, Sidney; 11.0, Bamberton, Minnow Teaser.

Russ Gee, 201-310 Robert Street; 20.8, Bamberton, Strip Teaser.

Charles Southern, 7099 Hagan Road, Brentwood Bay; 10.0, Bamberton, Tomic Plug.

F. G. Cull, 9632-5th Street, Sidney; 6.13, Bamberton, Minnow Teaser.

A. J. Slamp, 1856 Mills, R.R. 2, Sidney; 5.3, Bamberton, Minnow Teaser.

Ken A. Buffam, 965 Stelly's X Road, 6.10, Bamberton, Strip Teaser.

Robert Harrington, 800 Sea Drive, Brentwood Bay; 13.8, Bamberton, hootchie.

Les Leacock, 3365 Wordsworth Street; 6.8, Brentwood, hootchie.

Sid Sidaway, 221 Nicola Place; 19.4, Indian Bay, Strip Teaser.

Don Robbins, 507-2920 Cook Street; 5.15, Indian Bay, Strip Teaser.

George Alexander, 743 Stelly's X Road, Brentwood Bay; 6.2, 5.11, Coles Bay, Strip Teaser.

Irene Wilkins, 961 Tattersall; 9.4, Bamberton, Strip Teaser.

Frank Jenvey, 2807 Gosworth; 10.10, Todd Inlet, Minnow Teaser.

Jim Smale, 129 East Maddock Avenue; 10.0, Wall, Strip Teaser.

W. Higgs, 29-1345 Craigflower Road, 6.8, Coles Bay, Strip Teaser.

Bill Webster, 1938 Cultra Avenue, Saanichton; 10.0, Willis Point, Strip Teaser.

SPRINGWATER LODGE

Lee Hawryluk, 221 Campbell Street, Duncan; 12.2, Helen Point, Herring Strip Teaser.

Thomas W. Blackwood, 3190 Norfolk Road; 19.5, Porlier Pass, Large Strip Teaser.

Thomas W. Blackwood, 3190 Norfolk Road; 19.5, Porlier Pass, Large Strip Teaser.

H. Hampshire, Box 110, Mayne Island, 18.4, Active Pass, Herring Strip Teaser, 8.8, Active Pass, Herring Strip Teaser.

J and K BAYSTORE MARINA

Don Misko, 5837 Brier Avenue, Duncan, 5.0, Burial Island, Stingsilda.

SCHOONER COVE MARINA

Ken Fern, 56 North Shore Road, Lake Cowichan; 16.8, Winchelsea, Tom Mack Spoon.

C. Shutener, Dolphin Drve, R.R. 1, Nanoose Bay; 9.0, Schooner Cove, Tom Mack Spoon.

Merri Desy, 809-6th North, Port Alberni; 23.0, Winchelsea, Minnows.

Simon De Waal, Arrowsmith Heights, Port Alberni; 13.0, Grey Rock, Herring Strip Teaser.

Gordon Williams, Nanoose Bay; 7.0, Yeo Island, green flashtail.

DIAMOND STORE

H. E. Jacobson, Box 284, Ladysmith; 13.1, Coffin Point, Tom Mack Spoon.

BRECHIN POINT MARINA

Alex Smaal, 833 Malaspina Crescent, Nanaimo; 6.14, 5.8, between Five Finger and Snake Island, green and white hootchie.

G. Zboyousky, 3874 Island Highway, Nanaimo; 9.12, Five Finger Island, Strip Teaser.

Vince Crawley, 503-655 Poplar; 11.13, Brickyard, hootchie.

William Campbell, 715 Maple, Nanaimo; 8.9, Red Bouy, Minnow Teaser.

Tom Ikeda, 181 Nottingham Drive, Nanaimo; 13.13, 9.14, Five Finger Island, Strip Teaser.

NANAIMO SPORTSMAN

L. Giovando, 225 Newcastle Avenue, Nanaimo; 7.0, 6.0, Middle Channel, bottled herring.

DEEP BAY AUTO CAMP

Robert Alford, R.R. 2, Alberni Highway, Parksville; 20.0, Deep Bay, action flashtail.

Clarence Beaty, 2617 Mill, Bellingham, Washington; 13.0, Chrome Island, Herring Strip Teaser.

TALSON TENT and TRAILER PARK

Victor Proctor, 1531 Balsam Avenue, Comox, 15.8, Point Holmes, Herring Strip Teaser.

Dan Browning, General Delivery, Courtenay; 21.0, Point Holmes, red flashtail.

COHO

Cheanuh Marina

G. Liska, 1553 McRae; 5.0, East Bedford Island, Minnow teaser.

Les Staples, 442 Thetis Crescent, 5.0, Becher Bay, Herring Strip Teaser.

Phil Hale, 887 Tillicum Road; 5.8, 5.0, Beechey Head, Super Strip Teaser.

Richard Williams, 3934 Gilbert Drive; 5.0, Beechey Head, Minnow Teaser.

Pacific Lions Marina

Jenny Bell, 120 Lake Cowichan East, Lake Cowichan; 5.0, Beechey Head, Strip Teaser.

A. T. Jordon, 1901 Nicholas Road, R.R. 3, 5.0, Beechey Head, Minnow Teaser.

Burning issue viewed

By HUBERT BEYER
Colonist Reporter

Ignoring a simila installation in a neighboring regional district, several Capital Region Board directors took a trip to Bellingham, Wash., this week to look over that town's garbage incinerator system.

They came away impressed with the system's efficiency and adaptability to urban requirements, but some questions still need answering, according to Oak Bay Ald. John Goult, regional public works chairman.

The closest municipal incinerator system is in Lake Cowichan which has installed one unit to dispose of all garbage in that area.

Bellingham uses eight incinerator units capable of handling a total of 100 tons of garbage a day.

The cost of installing a similar system in Victoria, according to Goult, would be between $850,000 and $1.2 million.

Goult said this cost will have to be compared with the anticipated cost of continued land-fill operations.

The incinerators in question handle all manner of garbage, including discarded chesterfields, tires, and some metal, reducing the material to about one-twentieth of its original volume.

Non-combustible material can be used for road-fill.

Each incinerator consist of two chambers. The first burns the garbage at about 1,200 degrees Fahrenheit.

Smoke, gases, and particles are then burned in a second chamber at 1,700 degrees.

The result is virtually no smoke or odor. Because the plants take such little room, they can be located in urban areas.

Marine Calendar

NAVY

Porte de la Reine, Porte Quebec — returning June 12 at 4 p.m.
Chignecto, Cowichan, Miramichi — returning today at 3 p.m.
Restigouche, Kootenay, Terra Nova — returning June 17.
All other ships in port.

MARINE SCIENCES

Parizeau — Cape Beale.
Pandora 2 — Jervis Inlet.
Stewart — Carmanah Point.
Richardson — Vancouver harbor.
Vector — Swiftsure Bank.
Laymore — en route Gulf of Alaska.

COAST GUARD

Douglas — Discovery passage area.
Quadra — on Station Papa.
Racer — in Victoria.
Rider — Sandheads patrol area.
Vancouver — in port.
Ready — Tofino patrol area.
Camsell — refit.

MERRCHANT MARINE

Port Alberni — World Marine.
Natal, H.R. MacMillan, Liryc.
Nanaimo — Tansho Maru.
Crofton — Aleppo, Jaladurga.
Harmac — La Maria.
Tahsis — Gimleland.
Tasu — Nordtramp.

RED CARPET SERVICE SINCE 1919
Williams Meats
795 FORT ST. 384-0525 384-0526
WE SELL CANADA GRADE A BEEF, LOCAL LAMB AND VEAL, FRESH POULTRY, DOMESTIC & IMPORTED CHEESE
Thursday, Friday, Saturday
SIRLOIN TIP ROAST
RUMP ROAST
BARON OF BEEF
One Price 1.79 lb.
Fresh BOLOGNA 16-oz. Pkg., ea. 59¢
Fresh COLD CUTS 3 for 1.00
MONTEREY JACK CHEESE 1.39 lb.
Grade "A" #1 and FREEZER BEEF 100% Guaranteed
SIDES 1.19 lb.
HINDS 1.45 lb.
FULL BARONS 1.35 lb.

Vilas
FINE MAPLE FURNITURE
FREE DELIVERY
Anywhere in B.C.
Call in, write or phone for prices and color brochures. Large stock on display in our showrooms and for immediate delivery. 90 Days NO INTEREST or easy budget terms.
B.C.'s LARGEST VILAS DEALER
Continental Home Supply Ltd.
716 JOHNSON STREET PHONE 386-2458
(Division of Monarch Stores)

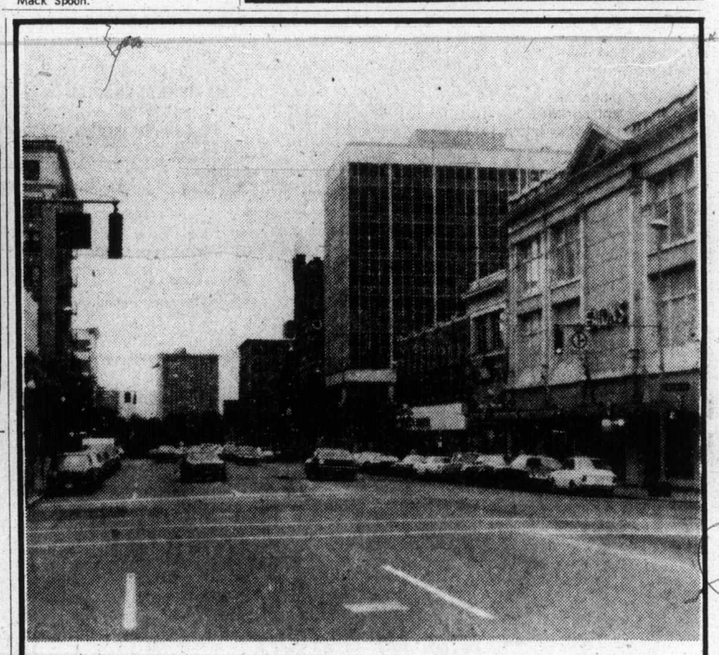

Unretouched Photo of Douglas St. from View St. taken 7:35 p.m. Thursday, May 22nd, 1975

Parking? Traffic?
IT'S NO PROBLEM!
downtown
Thursday evening
Yes, Virginia, there really is a place to shop that has more stores, more parking spots, more controlled parking and more interesting malls than just about anywhere else on Vancouver Island. It's called downtown Victoria. It's very easy to find, all our main streets and roads lead into the downtown area and on a Thursday night you'll find the traffic is at a minimum and the parking spaces at a maximum. Why Eaton's even has a covered parking garage in which the traffic goes only one way . . . and the parking slots are full sized! Think of it, Virginia . . . easy driving and parking as well as department stores, malls, restaurants . . . and to top it all off
EATON'S is open 'til 9.00 P.M.
THURSDAY NIGHTS

For five days only!
Tuesday June 3 thru Saturday June 7
A beautiful 8" x 10" COLOR PORTRAIT
1.49 per child including 50¢ handling per portrait
ADULTS AND FAMILY PORTRAITS ALSO
2.49 per adult including 50¢ handling per portrait
• Child's age limit — 3 weeks to 14 years
• Limit — 1 offer per child, 2 per family
• 99¢ for each child photographed in a group portrait, $1.99 each adult.
• Extra prints available at reasonable prices, such as one 8 x 10 for $10.95.
• Choose your favorite pose from actual finished portraits — not proofs.
• We use only the finest Kodak Professional Film and materials.
• If you aren't satisfied with these lovely portraits, your money will be refunded.
• A variety of mats and frames also available
Maternity Wear, Third Floor
Photographer's Hours:
Regular Store Hours (Exception: sittings 'til 8 p.m. Thurs. and Fri. nights)
EATON'S

EATON'S

Store Hours Daily: 9:30 a.m. to 5:30 p.m., Thurs. and Fri. Shop 'til 9:00 p.m.

Give Dad an Eaton Viking 10" radial arm saw —special value now

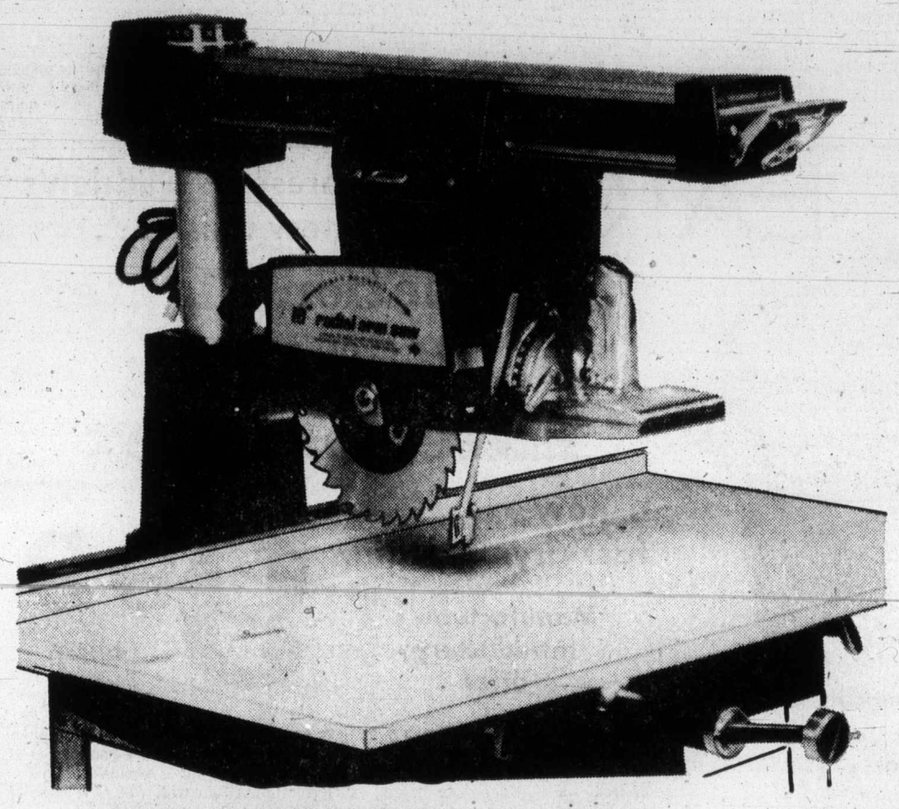

359.99

Radial arm saw mitres, bevels, rip-cuts, cross-cuts, dados, even cuts aluminum. Two-speed with 10" combination blade that cuts up to 3½" deep at 90°, rips to centre of 54½" panel. 2-hp ball and needle bearing motor develops no-load speed of 3,450 rpm for drilling or sanding; 20,000 rpm for routing or shaping. Automatic 5-stop index for mitering. Full rotation of arm and saw. Internal gearing provides instant torque and fast braking. Clutch protects motor and blade. Upfront controls and key-lock switch. Table measures about 38¾x25⅞".

Hardware, Dept. 253, Lower Main Floor

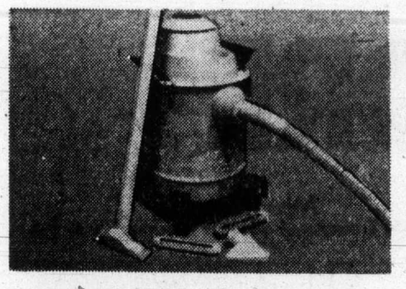

Wet'n Dry indoor/outdoor 4-gal. shop vacuum only

Complete with 4-wheel dolly, 6' flexible 1¼" hose, 2—1¼ extension wands, 6" master head, 6" brush shoes, squeege shoe, filter bag, plus more.

49.99

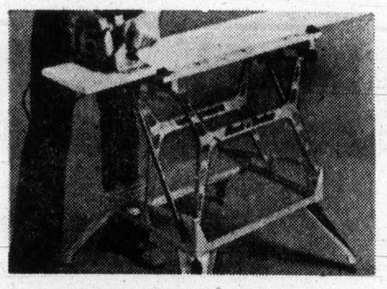

B&D Workmate gets the job done right

Foldaway work centre. Giant 29" vise has 4" jaw opening. Light but strong aluminum frame, laminated wood tap.

64.59

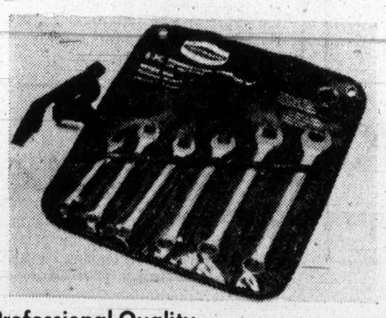

Professional Quality Chrome Vanadium

6-pce. metric combination wrench set. You get sizes 10, 12, 13, 14, 15 and 17 mm. In a roll-up vinyl pouch. Model No. 5195.

12.78

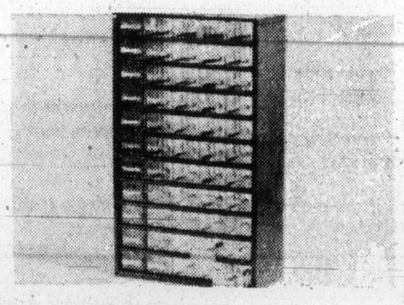

55-drawer organizer small parts cabinet only

For workshop, garage, hobby materials. With see-through plastic at base. Easily wall mounted or stacked. Size 18" high.

14.49

Professional Quality Chrome Vanadium

11-pce. combination wrench set. Outfit includes 3/8", 7/16", 1/2", 9/16", 5/8", 11/16", 3/4", 13/16", 7/8", 15/16" and 1 inch in handy roll-up vinyl pouch. Model No. 5173.

18.74

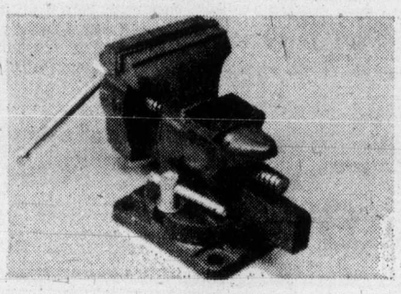

Three-in-one Swivel Vise Workshop Addition

It's a swivel base vise, pipe grip and anvil. Extra heavy duty cast iron construction. Heat treated steel jaws open to 4 inches. Model No. 1196

13.99

We double check our prices for you

'Breezeway' indoor outdoor carpet can weather any storm — find it at Eatons

Rain and sun; children and pets. Breezeway indoor/outdoor takes them all in stride. Durable carpet is designed and thoroughly tested to be used on your patio, pool side, boat deck; so you know it can take plenty of wear and tear inside. Plush pile carpet is made of polypropylene — noted for its high degree of non-absorbency. Water-based spills can be cleaned without leaving a trace. Fade-resistant, too, because the fibres are solution dyed. In colors as clear as nature's own. Breezeway has a compressed rubberized back that resists deterioration from the elements. And it needs no undercushion, which means more savings for you! Choose from colors of bittersweet, pompeian red, melon orange, golden spice, nugget gold, golden rod, mountain moss, estate green, wood violet, real red. Approx. 12' wide.

6.69 sq. yd.

Carpets, dept. 272, main floor, Home Furnishings Building

Order Breezeway Indoor/outdoor carpet and use your handy Eaton's Account Card, the last word in shopping convenience.

EATON'S

BUYLINE 388-4373 Store Information 382-7141.
Store Hours Daily: 9:30 a.m. to 5:30 p.m.
Thursday and Friday 9:30 a.m. to 9:00 p.m.

Jobs 'drying up'

UVic curbs care class

The University of Victoria's child care program will be limited to a maximum of 180 beginner students in the fall.

The limitation was approved Wednesday night by the university Senate because of uncertainty about availability of suitable summer positions for the students. The program requires a certain number of months' employment full-time in an agency to give the students practical experience, according to J. M. Dewey, dean of academic affairs.

Dewey said that owing to a variety of reasons, these jobs are drying up. There are only 90 such positions available this summer for 180 students.

Mrs. Dorothy Gislason, a psychiatric social worker with the Saanich Mental Health centre and a Senate member, said after the meeting that agencies are "very concerned" about the shortage of preventive services available to children, especially in the 6 to 12 year range.

The obvious answer is to make child care students available, she said. Last year, she pointed out, the provincial government's summer employment program was excellent but unfortunately it was cut back by $10 million this year.

A new program was added, she said, which allows non-profit organizations to hire child care students. She claimed that $108,000 in provincial funds available to the Capital Region Board was lost by default during the municipal labor dispute. The board, she says, disbanded its social welfare committee, and now has no vehicle for handling such a program.

Dewey also reported that a new director of UVic's program, Dr. Chris Webster of the University of Toronto, will succeed acting director Dr. Roger Ruth on July 1, and that he is expected to negotiate with the provincial and municipal authorities in attempts to improve the learning opportunities for child care students.

Hospital brought into line

Health Minister Dennis Cocke has brought the Royal Jubilee Hospital into line with a minor change to the Health Statutes Act.

When Jubilee took over the administration of the old Veterans' Hospital Cocke asked the hospital to appoint a Canadian Legion member to the board.

"They didn't do so," Cocke said Tuesday. "So I've amended the act to enable us to make an appointment."

The Jubilee Hospital board members now number 12. Under the amended act it goes to 13.

Model bike way proposal could upset region hopes

Engineers and planners from Saanich, Victoria and Oak Bay will be getting together to study a proposal for a model bikeway linking Gordon Head with the city.

The proposal, including several optional routes on and around Shelbourne, was unveiled Wednesday at Saanich municipal hall.

After Victoria Ald. Mike Young warned that spending a lot of money on a bikeway that no one uses could scuttle the region's hopes for an effective bike system, it was decided to turn plans over to a technical committee.

The drive for a model bikeway has been spearheaded so far by Saanich Ald. Joe Bourque, the chamber of commerce transportation committee, and the local branch of the Community Planning Association.

They are anxious to finally have some asphalt to show for Greater Victoria's long-waiting bikeway aspirations, and halt the rise of bicycle accidents and downtown traffic congestion.

The commuter route along Shelbourne has been suggested as a way to show the rest of the region the need for bikepaths.

Other routes suggested by Saanich's planning staff include a path along Shelbourne itself and a path on the east boundary of Cedar Hill golf course.

Costs could range from $1,000 for routes utilizing quiet side streets to $50,000 for a new path along the golf course.

Saanich staff have also mapped out possible bike routes for the entire municipality, with 15 miles of commuter trails and 31 miles of recreation trails.

James Bay group opposes cash use

A James Bay group will oppose any attempts by Victoria city council to renovate the old Crystal Garden with funds earmarked for the purchase of a meeting place for elderly people in James Bay.

Walter Frazer, vice-president of the James Bay New Horizon Society, said in an interview Wednesday the organization's members are "appalled" by a city council proposal to look into the possibility of using committed Neighborhood Improvement Project funds for renovation of the Crystal Garden.

The proposal came Tuesday at a council's weekly caucus meeting.

Before the funds, set aside for the purchase of Cathedral School in James Bay for use as a meeting place for old folks, can be used for anything else, council must obtain approval of both the James Bay N.I.P. committee and the federal government.

Frazer said his organization would oppose council's plan "all the way."

Body shops facing some layoffs

Victoria autobody shops will not close during the Insurance Corporation of B.C. strike, but there could be some layoffs, the president of the Victoria Automotive Retailers Association said Wednesday.

Some body shops in the Interior have shut down for the duration of the strike, but Dennis Butner said no closures in the Victoria area are planned.

However, he said motorists are waiting until the strike by about 1,800 ICBC employees ends before having cars repaired and some body shop workers could be laid off.

Butner said body shops now are charging motorists the full amount on repair bills.

TOO MUCH MEAT IN YOUR DIET?

The great Canadian "meat gorge"—does it make nutritional sense? *Is* meat necessary to your health? Is a vegetarian diet more healthful than a meat diet? Statistics show that vegetarians are thinner, in better health, with lower blood cholesterol, than their flesh-eating fellow citizens—and they may even live longer! Many doctors—and most heart specialists—now recommend that we cut our meat consumption by a full one third. DO WE EAT TOO MUCH MEAT? You'll find some surprising answers in this timely report. One of 32 articles and features in the June Reader's Digest. At your newsstand today!

EATON'S presents Glidden's new finish . . .

the Inflation Fighter "Spred" Exterior Latex

a new fast-drying stain

Manufacturer's introductory offer.

9.99 gallon

Meet the Inflation fighter at Eaton's . . . save on every gallon of "Spred" Exterior Latex you buy! Glidden's new stain smoothes on new wood or re-finished stained or painted surfaces with equal ease. And if you're looking for a beautiful semi-transparent finish just reduce "Spred" Exterior Latex 50% with water. It's the Latex base that gives "Spred" flexibility and convenience . . . dries fast, cleans up with water. Your paint dollar will go a long way towards protecting your home beautifully when you buy Glidden's "Spred" Exterior latex stain at the introductory price.

Choose from these solid colors for maximum hiding . . .
427 White Birch 424 Sovereign (goldtone) 421 Old Bronze 422 Redwood 423 Big Sur 426 Cedar 429 Blackthorn 425 Pinon (grey/green) 428 Mallard (brown/red) Plus 18 mixed shades

Paints, Dept. 274, Lower Main Floor

Store Hours Daily 9:30 to 5:30 p.m. Thurs. and Fri. Shop 'til 9:00 p.m.

EATON'S WAREHOUSE STORE

749 View Street

Prices Effective Thursday, Friday and Saturday, June 5th to 7th

Save on aluminum folding chairs

11.95

Green only . . . sturdy, fold-for-storage, aluminum lawn chairs with 7 straps of saran webbing for long-lasting comfort. Stock up and save!

Rock Maple furniture, sanded, ready to finish

A wide selection of furniture pieces in rich, solid rock maple finish that's pre-sanded and ready to finish.

Low Back Rocker 36.95
Stools, 18", 15.50
24" 19.50 30" 20.95
High Back Boston rocker 62.95
18" stools, with back, 16.95
Oval table, 40" diameter opens to 60" with 1 leaf, 164.95
24" stools, with back, 21.95
Windsor style chair, 15.95
30" stools, with back, 24.95

Unfinished ready to paint poplar plywood furniture

Great furniture ideas for your guest room, summer cottage . . . unfinished poplar plywood in several pieces, shop and save Thursday!

3-drawer chest 27x16x29", 27.95
Filing cabinet 2-drawers, 32.95
Night Table 1-drawer style, 16.95
4-drawer chest approx. 24x16x36", 36.95
9-drawer dresser 60x16x20", 62.95
6-drawer chest 48x16x30", 48.95
5-drawer chest 24x16x44", 38.95

Used and demonstrator automatic dishwashers

229.95-389.95

Take a permanent holiday from dish-washing . . . take advantage of the low prices on these used and demonstrator models to own an automatic dishwasher! Portables and counter models in the group . . . Shop early.

Big Savings on this clearance of table lamps

13.95-36.95

For warmth and comfort, as well as light . . . choose from this collection of pottery, clay or plastic lamps for your living room or den. Complete with shades; in various styles, colors. Some with trilight sockets.

One low price on three occasional tables

each **19.95**

Contemporary styling in occasional furniture to please modern families. Choose one or all three of these Arborite topped tables and pay just 19.95 for each. Coffee table 16x48", matching step table and end table with lower shelf.

Modern sleep-sit comfort with this Rest-O-Bed

339.95

Features "Restonic" mattress for comfort, bullnose cushions without wear-prone cording. Easy opening, has rollaway bedding storage. Nylon and acetate striped cover in green/brown, gold/brown.

Rest-O-Bed Sofa in tuxedo styling

449.95

"Restonic" Doctor Fuller mattress gives sleeping comfort . . . by day converts to handsome loose back cushion sofa with bolster arm cushions. 100% Herculon olefin cover in brown or green stripes.

Colonial designed 2-Pce. sofa and chair suite

509.95

High back with button tufting; small wing colonial style with Lawton arm, reversible seat cushions. Box pleated skirt. Choose from plains or prints in 100% nylon.

Colonial designed 2-pce. sofa and chair suite

509.95

High back with button tufting; small wing colonial style with Lawton arm, reversible seat cushions. Box pleated skirt. Choose from plains or prints in 100% nylon.

Indoor/outdoor carpeting — save!

44.95

Size 8½'x11½' only! Available in rust or green at this unusually low price. Rugged wearing, easy cleaning for just about any living space in your home.

"Starlight" medium length shag broadloom

sq. yd. **8.49**

Carpet your home now, in the luxury of this medium length shag of hard-wearing 100% nylon. Features jute backing for stability. Comes in Indies gold, rust, mood moss or brown. Approx. 12 ft. width.

2-Piece sofa suite popular Colonial

359.95

High-fluted back sofa and matching chair. Slope arms with attached cushions, full skirt. Colonial patterned cover in predominating red, green or gold.

For the most in comfort, least in price — Recliners

89.95-249.95

All position or three position recliners in a choice of herculon olefin and naugahyde or nylon and naugahyde, supported vinylals or naugahydes. Various styles and colors!

"Sumatra" all nylon plush carpeting

sq. yd. **6.49**

Choose from topaz gold, ruby red or harvest gold in this 100% nylon plush pile printed carpeting. Approx. width 12 feet, with jute backing for stability.

Special savings on room size area rugs

89.00-205.00

. . . and here's what you can choose from: roll ends in various sizes in hardtwists and shags; good selection of decorator colors, all in 12 ft. widths. Early shoppers get best choice!

EATON'S downtown

Store Hours Daily 9:30 a.m. to 5:30 p.m. Thurs. and Fri. Shop 'til 9:00 p.m.

HORSE HAPPENINGS

Weather boosted weekend shows

By MARILYN McCALL

Show season is now in full swing as the weather co-operated to help make four weekend horse shows very successful.

The Stevenson family of Victoria made a very worthwhile trip to Thunderbird Equestrian Centre in Langley for the Mountainview Quarter Horse Show, returning with the top awards of Grand Champion Gelding and All Around Horse. To win the second honour, Lisa rode Smoky Goldeck to first place in English Pleasure and Trail, and to third place in Western Pleasure.

Sunset Riding Club's Schooling Show attracted an entry of 55 horses. Mrs. Fran Joyce of Cobble Hill judged all but the trail horse class, which was judged by Doug Sanford. Results are as follows. **Junior Trail Horse:** Selah's Sundance and Karen Whitehouse; **Senior Trail Horse:** Yellow Jingles and Heather Montgomery; **Equitation Stock Saddle Seat (14-18):** The Hobbit and Elaine Parker; **Western riding Horse:** Sir Blizzard and Marianne Bradasch; **Equitation Stock Saddle Seat:** Korbee and Leeann Woods; **Open Western Pleasure:** Sugar and Mrs. Dorothy Jordan; **Combination Class:** Saur Sundowner and Laurie Holroyd; **Costume Class:** Shavrick and Sarah Chandler (horse), Heaniad Lara and Susan Wait, and Sea Foam and Janice Trickett (pony); **Open Working Hunter Under Saddle:** Burning Bright and Lynn Crawford; **Equitation Basic Seat (10-14):** Korbee and Leeann Woods; **Child's Pony:** Sea Foam and Janice Trickett; **Equitation (under 10):** Honda and Frances Widdowson; **Open English Pleasure:** Chicaro Sun and Joan Crignan; B. Ashley's Poco Dot and Shannon Armer; **Equitation (14-18):** Saur Sundowner and Laurie Holroyd; **Pony Working Hunter:** Tammar's Mischief and Joyce Welle; **Green Working Hunter:** Sir Blizzard and Marianne Bradasch; and **Open Working Hunter:** Curiousity and Caroline Pipes.

To celebrate the B.C. Fesival of Sports, General Tedley of Sidney was the guest of honour. A ceremony at lunchtime featured all of the riders, with flags, parading to marching music.

Chemainus Western Horsemen's V.I.H.C. Point Show was also a great success. Judged by Merle Rimmer, the show drew 51 entries, which included many Victoria riders.

The English Aggregate went to Judy Baker, who rode Christian Lady to first place in Hunter Hack, Open Hunter and Open Jumping. Linda Sheffield and Buck, who won Senior Stock Saddle Seat and Senior Reining, won the Senior Western Performance Aggregate. The Junior A Aggregate went to Tracy Thompson and Prince, who won Stock Saddle Seat and Trail. Robbie Thornton and Copper won the Junior B Aggregate, winning Stock Saddle Seat, Western Pleasure, and Trail.

The Senior Games Aggregate winner was Gary Massey, riding Apachees Pride. The Junior A Aggregate went to Howie Thomas, who rode King Christopher to first in Flag Race and Barrel Race. There was a tie for the Junior B Aggregate, between Chip Webber who won Reining and Scurry Race on Penny Princess, and Doug Nicholson who rode Smudge to first in Flag Race.

Road Hack was won by Rebecca Staffanson, riding Pagan Prince. In the Western Pleasure classes, Jack Davis, riding Bob's Mistake, was the Senior winner, and Carrie Bowman, riding Vixen, was the Junior A winner. Laurie Bishop and Gainus were the Senior Trail winners. Junior A reining winner was Cheri Gauthie, riding Bay Bee Rastus. The Senior Flag Race winner was Melanie Dayton on Beaver's Question. The Stake Race winners were: Senior — Marion Rankin on Sunny Dae; Junior A — Wendy Von Brendel on Blue; Junior B — Blair Nicholson on Pepper. In the Scurry Race, Alan Nikirk on Peggy Cold Steel was the Senior Winner, and Roddy Rimmer on Alley Cat was the Junior A winner. Larry Rose, riding Cherry Creek Tammy won the Senior Barrel Race, while Janice MacAllan, on Silver, won the Junior B.

The Glen Oaks Horse Show and Play Day, hosted by Mr. and Mrs. Peter Saegebrecht, attracted 42 entires. The show was judged by Terry Hanna. High point winners were Shannon Armer (senior), Elspeth Thompson (intermediate), and Jodie Tweed and Jenny Woods (tie for junior). A special award rosette was presented to Scott Swanberg for sportsmanship, and a trophy for Judge's Choice was awarded to Chris McCreedy. Results are as follows. Maiden Road Hack — Debbie Furmento; Jr. Equitation — Jenny Woods; Intermediate Equitation — Elspeth Thomson; Sr. English Pleasure — Sheilah Vidal; Open Hunter Hack — Caroline Gosling; Open Hunter — Elspeth Thomson; Combination Class — Debbie Neff; Matched Pairs — Cathy Brooks and Jenny Woods; Jr. Western Pleasure — Jodie Tweed; Intermediate Western Pleasure — Debbie Frumento; Sr. Western Pleasure — Shannon Armer; Request Class — Mrs. Crofton; Musical Sacks — Jodie Tweed (Jr.), Merydie Starck (inter.), and Freda Swanberg (Sr.); Cup and Water Race (inter.) — Tracey Horner; Shoe Scramble (Jr.) — Susanna Crofton; and Shoe Scramble (Sr.) — Sandi Marshall.

COMING EVENTS

June 7: Colwood Trail Riders — Gllangcolme Days Open Gymkhana.

June 7: Sherwood Creek Farm Open Show — English and Western.

June 7, 8: Horse and buggy driving instruction course (479-5433).

June 8: Campbell River Trail Riders V.I.H.C. Point Show.

June 15: Cedar Valley Riding Club Open Horse Show.

June 15: Oak Meadows Open and Pony Show (479-6843).

June 15: Alberni Valley Riding Club V.I.H.C. Point show.

Arthritic Pains?

Today, all over Canada, many men and women who suffer from arthritic or rheumatic pain are using a new medicated rub to get fast, effective relief. It's called EXOCAINE®!

There's nothing exactly like this proven medicated rub. You see, EXOCAINE® contains a recognized analgesic to relieve arthritic pain; plus a fast-acting anesthetic to help temporarily desensitize nerve endings that transmit such pain. So you may move around more comfortably. Up to hours at a time.

Don't let the discomforts and pains of arthritis needlessly interfere with your work, your sleep, your life. Today, get EXOCAINE MEDICATED RUB at any drug counter.

EATON'S downtown

We double check our prices for you

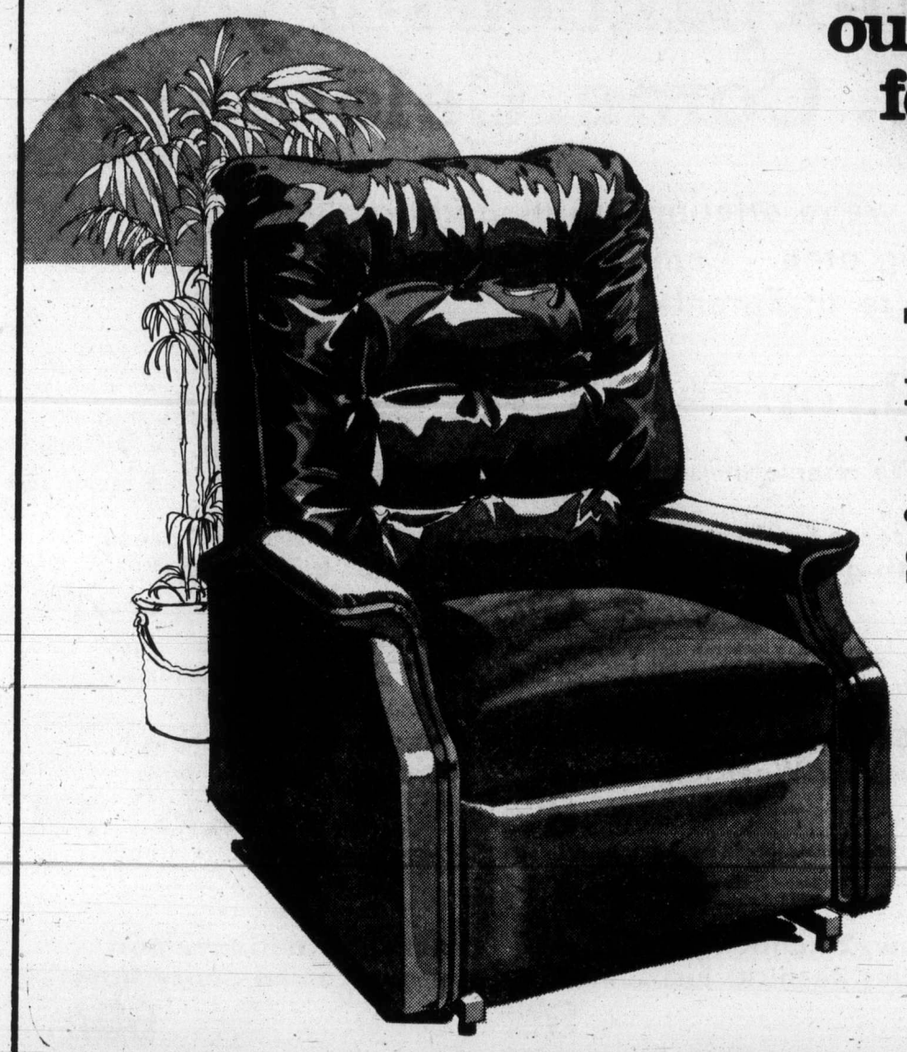

The cat-napper recliner. A very welcome gift. Just for your Dad. Surprise him now

249.99

Dad deserves a real treat on his special day. Surprise him this year with the cap-napper reclining chair. Three position chair has split seat and back reclining action. Easy-rolling ball casters makes re-arranging simple. Comfortable foam cushions covered in glove-soft easy-to-care-for Naugahyde plastic. Handy magazine pouch too. Brown or green colors. Approx. size 35½''x36½''x43'' high. No-sag springs will provide years of comfort and durability at this low Eaton's special price. Shop for Dad now.

Contemporary Furniture, Dept. 470,
Second Floor, Home Furnishings Building.

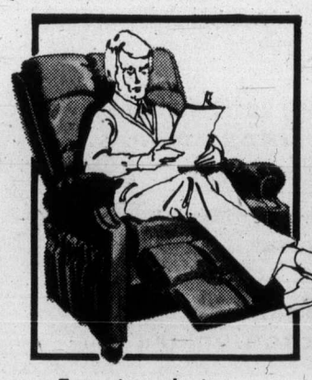

Eaton's exclusive space saver chair

199.99

Needs only two inches of wall clearance for full reclining action. Foam cushions and brown vinylal cover. Approx. size 32''x38''x42''. Three-way sliding recliner action.

Cat-napper II will please your Dad

219.99

Handy magazine pouch. Split seat and back reclining action. Foam cushions covered in rich soft vinylal, brown or black. Approx. size 38½''x38½''x41'' high. Shop for Dad now

3-way recliner has head rest comfort

139.99

Upholstered in soil and stain-resistant Herculon Olefin fabric and easy-clean vinylal. ''No-sag'' springs and polyfoam cushions give extra comfort. Handsome cover is brown or green.

Rocker-recliner with handy magazine pouch

159.99

Rocking chair in upright position. Also an elegant 3-way recliner. Hardwood frame and ''no-sag'' springs. Foam cushions covered in green or brown colored vinylal. Approx. 32''x36''x42''.

Executive lounger specially priced now

289.99

3-position recliner has comfortable saddle arms and thick foam cushions covered in soft ''Vistram'' vinylal. Choose rust or mahogany color. Approx. 36''x36½''x39'' high. Treat Dad now.

Contemporary Furniture, Dept. 470

GIANT DISCOUNT P.D.Y. FOOD CENTRE

CRAIGFLOWER and TILLICUM

Prices Effective June 5, 6, 7
Thurs., Fri., Sat.

WEEKDAYS 9 to 9
SUNDAYS 10 to 7

We Reserve the Right to Limit Quantities

First Grade (Limit 1 lb.) **BUTTER** With $10 Order or Over lb. ..... **79¢**

Grade A **ROUND STEAK** (Full Cut) lb. **1.49**

Grade A **BONELESS RUMP ROAST** lb. **1.59**

Frozen Legs or Breasts **CHICKEN SEGMENTS** Approx. 3-lb. Bag, lb. ... **99¢**

PARKAY **MARGARINE** 3-lb. Pkg. **1.99**

Nabob **COFFEE TEAM** 16-oz. Jar ..... **99¢**

Maling Whole **CANNED MUSHROOMS** 10-oz. Tin ..... **37¢**

PDY Label **TEA BAGS** 100 Bags ..... **79¢**

Nabob 3 Fruits **ORANGE MARMALADE** 24-oz. Tin ..... **89¢**

Four Star **CANNED TOMATOES** 3 14-oz. Tins **1.00**

Cold Water Detergent **ARCTIC POWER** Giant Size ..... **99¢**

Reynold's 18" **FOIL WRAP** Pkg. ..... **79¢**

Cashmere **BATHROOM TISSUE** 4 Roll Pkg. ..... **69¢**

Kleenex 100's **FACIAL TISSUES** 4 Pkgs. **1.00**

Schweppes 26-oz. Bottle **GINGERALE** Plus Deposit, 4 for **1.00**

Local Hothouse No. 1 **CUCUMBERS** Each ..... **27¢**

Fresh **CABBAGE** lb. ..... **10¢**

Juicy **ORANGES** 8 lbs. **1.00**

Primates take over small islands

By EARL COPELAND Jr.
Colonist-Copley News Service

CAYO SANTIAGO, Puerto Rico — Monkey business is the only business of the Caribbean Primate Research Centre here.

Hundreds of rhesus monkeys roam this 40-acre key freely, like it was their own, which it has been since 1938 when their forebears were turned loose on the little island off Puerto Rico's southeastern coast.

The centre, operated by the Medical Science Campus of the University of Puerto Rico, is unique:

Only monkeys live on Cayo Santiago. Those other primates, scientists working under U.S. government programs, come to observe and study, and then leave.

The concern here is not with whether man descended from monkeys but rather with the many similarities between the two primates, similarities that make research findings on monkeys of great value to man.

Dr. William Kerber, director of the centre, says the unique characteristics of the separate groups of rhesus monkeys on Santiago Key, combined with the records and studies made since the colony was established in 1938, have resulted in "the creation of a test population that has never before existed, and that is not duplicated anywhere else in the world."

Elswhere, monkeys have been keps in laboratories for medical and other research programs for many years, and their value in scientific testing is recognized worldwide, say researchers here.

But it is no more natural for monkeys to be born and live in small cages in laboratories than it would be to lock men in somewhat larger cages for generations. One of the great merits of Santiago Key is the fact monkeys live under almost the same conditions as in their natural habitat.

Since 400 rhesus monkeys from India were turned loose on the island's 40 tropical acres more than 36 years ago, they have formed natural froups or monkey tribes. Their only human contact is with the scientists who study them.

After the U.S National Institutes of Health began to support the project in 1956, the colony grew to a peak of about 700 monkeys in eight groups, but it was later trimmed to a more manageable 350 in five groups.

Beginning in 1960 all the monkeys were given permanent chest tattoos, and records of births, deaths and changes in the composition of each group have been maintained.

The primate centre also has a colony of squirrel monkeys at its Sabana Seca headquarters established in Puerto Rico in 1968 and the only free-ranging colony of patas monkeys in the Western Hemisphere on a secluded island near La Parguera.

Another rhesus colony was established on still another small island near La Parguera in 1962.

The Caribbean Primate Research Centre is one of nearly a dozen supported by the National Institutes of Health, but it is the only one, Dr. Kerber said, "that permits the monkey population to range freely in intact social groups or tribes under conditions approximating those of their natural habitat."

La Parguera is also setting up a rhesus breeding colony that will help supply U.S. health agencies with monkeys. Wild monkeys from Asia are becoming harder to obtain. The animals are used to test commercial batches of polio and other vaccines, and for other medical purposes.

At various times, several South American species including capuchins, douroucoulis and marmosets have also been under study at Sabana Seca, Dr. Kerber said.

A study that is expected to clarify the effect of sex activity on social organization is being carried out at La Parguera. One on the reproduction of the squirrel monkey at Sabana Seca indicates it may be the only known animal with its particular fertility cycle. The development of genetic differences among the groups of monkeys at Cayo Santiago has resulted in findings of great value to scientists.

Locomotion research on the rhesus, to be followed by studies of the lanky, long-boned patas monkeys, has resulted in findings that challenge some of the basic concepts in primate movement.

On Santiago Key, where natural conditions are so nearly duplicated, scientists have built a collection of monkey skeletons of a complete social group, with the age, sex and female branches of the family tree for each set of bones.

One of the most interesting results of this is that archaeologists can discover there are many kinds of data not normally available.

Instead of having to dig up and work with bones, including those of humans, about which they know very little, they can use a skeleton collection with a complete history at their fingertips, and at the same time compare their findings with data from the live social groups.

Already archaeologists are verifying some of their theories on how different traits are transmitted from one generation to another, in research that was only made possible by the unique monkey colonies in Puerto Rico.

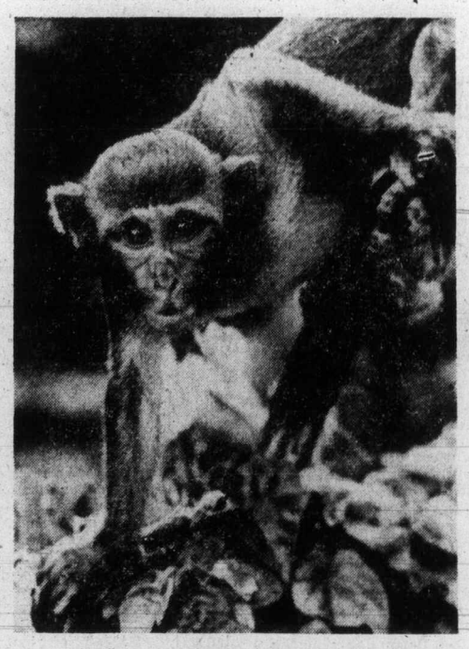

Rhesus monkey eyes camera

EATON'S
downtown

Store Hours Daily: 9:30 a.m. to 5:30 p.m., Thurs. and Fri. Shop 'til 9:00 p.m.

Wait 'til you see our new main floor! Newly renovated and expanded for your shopping convenience. Come. Celebrate!

To make this an extra special celebration, we're offering extra special values on 24 items from this exciting shopping area. Come, see for yourself. And save while you're at Eaton's.

Main Floor opening specials on sale Thurs. to Sat.

While quantities last. Personal Shopping Only! We reserve the right to limit quantities.

Great looking Hooded Terry Pullovers 6.99 and 7.99
Pullovers have zip front with long sleeves. In squall style. Solid terry or printed terry of pastels and assorted novelty prints. S.M.L.
Pepper Tree, Dept. 346, main floor

Savings in sight with Sunsensor sunglasses! 12.49 pr.
With Corning glass lenses that automatically turn darker as the sun glows brighter, lighten up as the sun goes down.
Cosmetics, Dept. 216, main floor

Accessories in style with great tie values 3.49 ea. or 3 for 9.99
You'll find a great group of fashion right blades on our new main floor. In patterned wrinkle-free polyester.
Men's Dress Furnishings, Dept. 228, main floor

Our man-favoured dress shirts at big savings! 4.99
Pick up a bargain with plain or fancy dress shirts. Regular or tapered looks in permanent press polyester-cotton. 14½-17.
Men's Dress Furnishings, Dept. 228, main floor

Knit shirts priced to fit your budget nicely 7.99
Great for casual wear in machine washable polyester/cotton blends And the price is special as we celebrate our new main floor.
Men's Casual Furnishings, Dept. 428, main floor

Good looking blazers, an Eaton celebration buy 49.99
Just the thing for spring and summer wear. Navy or brown polyester/wool 2 button style blazer. Sizes 36-46.
Men's Wear, Dept. 429, main floor

A Solar 30 hour alarm clock by Westclox, now 3.99
Styled with enamelled metal case, brass bezel, plus single key which winds both alarm and time. In ivory toned metal.
Watches and Clocks, Dept. 515, main floor

Manufacturer's spring jewellery sample sale 50c to 7.50
Earrings, necklaces, beads, bracelets and chains to brighten up every outfit in your wardrobe. At Eaton savings now.
Jewellery, Dept. 215, main floor

Buy a pair of unlined leather gloves, special 6.99
Plain, fancy or driving styles in rich black, brown, tan or bone leather. Not all sizes in all colors, styles. 6½-8.
Gloves, Dept. 202, main floor

Add a print scarf and make a new outfit, only 77c
So many ways to tie a scarf and make a new fashion look. These are printed 19" squares of acetate twill at savings.
Scarves, Dept. 202, main floor

Now, 2 handbag looks by Julius Resnick, just 9.99 each
Best selling Organizer and Voyageur handbags in white, platinum, natural, navy, tan vinylal for this low price.
Handbags, Dept. 217, main floor

Your chance to save now on our Cameo panty hose 99c pr.
Manufacturer's special clearance from Burlington on Cameo in Caress, Sunspice, Vicuna or crystal Beige. S.M.L.X. long. Style No. 1444
Hosiery, Dept. 201, main floor

Comfortable "Dearfoams", a super slipper buy at 1.37
Open toe scuff from Lullabies styled with padded terry uppers, soft foam innersole and composition sole. S.M.L.
Hosiery, Dept. 201, main floor

Schick cord/cordless Flexamatic only 33.99
World-wide rechargeable Model 900 has super-thin flexible head, 34 sharp Schick blades and wide barber-style trimmer.
shavers, Dept. 515, main floor

4711 soap makes a nice gift at this low price 2.99 box
Three individually wrapped cakes of cold cream base soap boxed at great savings now.
Cosmetics, Dept. 216, main floor

Treat yourself! Yardley soap at Eaton savings. 69c each
Individually wrapped cakes of Yardley. Your choice of Red Rose, Lavender, Lotus or Spring Flower for 69¢.
Cosmetics, Dept. 216, main floor

Umbrellas go pretty in slim or swagger styles 2.99
Face the rain in style with beautifully protective printed or plain umbrellas. In sturdy nylon covers, at big savings.
Umbrellas, Dept. 217, main floor

Summer T-shirts to Team with casual wear 3.99
Black trim knit shirts are light, washable and look great with shorts or pants. In naturals and pastels, priced low. S.M.L.
Pepper Tree, Dept. 346, Main Floor

Long Sleeve T-shirts, a fashion buy, only 5.99
Cotton knit novelty prints look terrific in square neck pullover styling. With cream or white ground, prints or florals.
Pepper Tree, Dept. 346, main floor

Famous name blouses or shirts, Eaton values at 9.99
A wide assortment of krinkles, plain or printed. All from a well known manufacturer. Easy care fabrics too. 5-15.
Pepper, Dept. 346, main floor

Men's Levi chambray Shirts at savings 9.99
Big on the fashion scene, blue 100% cotton chambray shirts with slim, tapered fit. All completely washable, only 9.99 S.M.L.
Abstract Shop, Dept. 332, main floor

Hey! Scrubbie cut-offs, out of sight savings! 7.99
Don't miss your chance to have scrubbie. Cut-offs in faded blue denim 100% cotton. Pre-shrunk, pre-washed for only 7.99. 26-38.
Abstract Shop, Dept. 332, main floor

John White shoes from a leading English maker 17.99
5 quality styles in brown or black leather uppers with sturdy composition soles, rubber heels priced low at Eaton's. 7-11.
Men's Shoes, Dept. 237, main floor

Popular golf shoes are now specially priced at 15.99
Get on the savings course with water-resistant golf shoes in brown, white, brown/white or black/white. Replaceable studs. 7-11.
Men's Shoes, Dept. 237, main floor

The Daily Colonist.
(ESTABLISHED 1858)

SECOND NEWS SECTION — VICTORIA, BRITISH COLUMBIA, THURSDAY, JUNE 5, 1975 — PAGE THIRTEEN

But farmers caught in tight squeeze

Bounty ripens on vine

Hydroponic tomatoes and long English and white spine cucumbers are ripening in greenhouses all over the Saanich Peninsula and elsewhere on Vancouver Island.

But farmers say they are caught in a tight financial squeeze even though crops this year are of high quality and yields are increased.

About 80 per cent of Vancouver Island's tomatoes and cucumbers travel by refrigerator trucks to Vancouver for distribution throughout British Columbia.

Before going to Vancouver they are sorted at the Western Greenhouse Co-operative Association warehouse on Keating Cross Road.

Prices of tomatoes have dropped drastically this year, co-op manager Jack Armstrong said Wednesday, and because of competition from field-grown tomatoes from Mexico, Florida and California where labor is cheaper, prices are as low as they were 20 years ago.

Local greenhouse growers, who must heat greenhouses by burning expensive fuel, cannot compete in a market flooded with naturally ripened products from the southern United States, he claimed.

Last year, farmers received $9 a case for tomatoes. This year they are selling in stores for only slightly more which means farmers will receive substantially less this summer.

As for cucumbers, all of the long English variety, a select strain which few Island farmers grow, stay in Victoria, while most white spines are distributed throughout the province.

"Island growers provide virtually all of the white spine cucumbers which are consumed in B.C.," said Armstrong.

Farmers are currently harvesting about 30,000 pounds of tomatoes a day, 22,000 pounds of white spines and 3,000 pounds of long English.

The season is expected to peak in a few weeks and Armstrong added that this year's yield is expected to surpass that of last year slightly.

Hothouse tomatoes await shipment

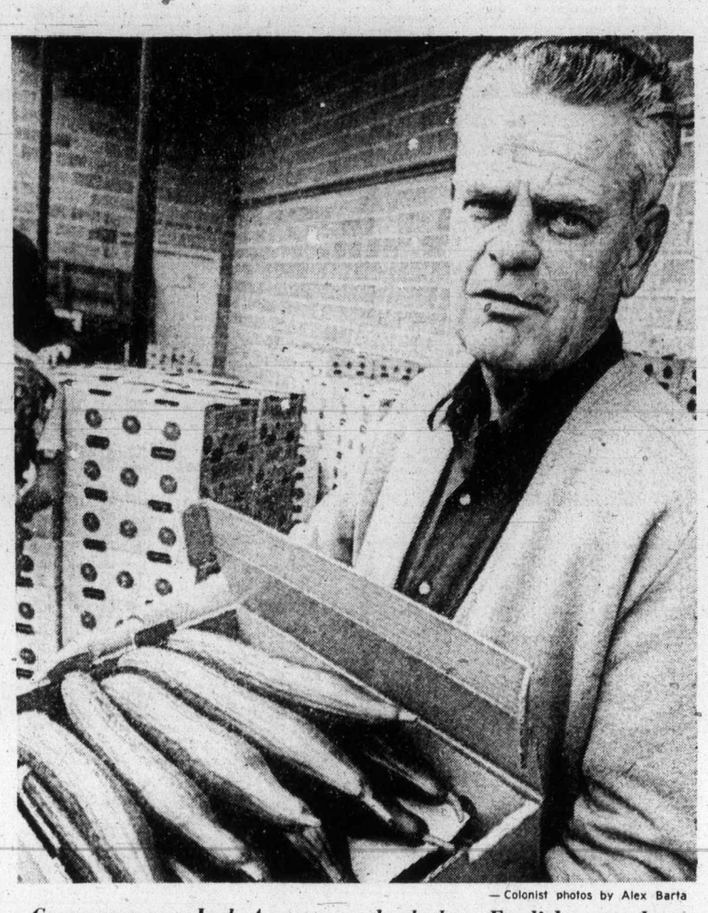

—Colonist photos by Alex Barta

Co-op manager Jack Armstrong checks long English cucumbers

Murder charge reduced

Curtis William Christie was found guilty of manslaughter in B.C. Supreme Court Wednesday, after a jury reduced a non-capital murder charge against him following 8½ hours of deliberation.

The verdict, which makes the 19-year-old Christie liable to life imprisonment, came at the end of the eighth day of his trial in connection with the stabbing death last Oct. 15 of Clarence Stanford Wray, 53, of 1296 Palmer Close.

Christie, of 1303 Gladstone, will be sentenced by Mr. Justice Harry McKay at 11 a.m. June 23, after a report on his past is prepared by a provincial probation officer.

During the course of his three-hour charge to the jury Wednesday, the judge said it faced a very delicate decision.

He said the principal witness for the crown, a self-confessed heroin addict and trafficker named Donald Charles McCrae, had testified he had loaned Christie a knife the night before Wray was killed, after Christie had told him he wanted to use it to "roll a wino, a drunk."

If that testimony was accepted as the truth, the judge said, it was his opinion McCrae became an accomplice to Christie in the commission of the crime which followed.

And, the judge noted, Canadian law holds it is "dangerous to convict a man on the uncorroborated word of an accomplice," because that accomplice's motives for offering his testimony cannot be known.

In view of Christie's evidence — that he had borrowed the knife to aid in the collection of a debt from a man named Kevin Baker and that Wray had assaulted him without cause and had been stabbed in a struggle near the house where Baker was supposedly attending a party — the judge told the jury three verdicts were open:

Christie could be found guilty of murder, if the seven-man, five-woman jury believed he had killed Wray while robbing — or attempting to rob — him.

He could be found guilty of manslaughter, if the jury believed he had killed Wray while he was so drunk he could not form the specific intent to kill the victim or if he had been responding to a provocation so great it would rob him of his self-control.

He could be found not guilty of any crime, if the jury believed the killing had been committed in self-defence while Christie was repelling an unlawful attack.

Happy hustler's angles beat Simnett's big serve

By JON FERRY
Colonist Reporter

Bobby Riggs says he gets $5,000 per promotion.

And of course he picks up those dandy bonuses along the way.

But Riggs earned every penny of it all Wednesday night at the Memorial Arena, beating Tony Simnett 9-5 in a pro set, trying his hand at lacrosse and joshing at strip-tennis with two lovely brunettes.

Playing a man 18 years his junior and a man with a tennis past in his own right, Riggs rarely faulted against Island champion Simnett.

The crucial game to win for Riggs in the match was the 10th, when he broke Simnett's serve to make it 6-4.

Simnett double-faulted five times in the 12th game and Riggs was 8-4 up.

Simnett had the bigger serves but the happy hustler had all the angles.

Before the match Riggs said the concrete court in the arena was not to his liking because his game relies on putting "stuff" on the ball and tantalizing his opposition with delicate lobs. But this appeared to be no disadvantage to him in the arena promotion.

An unscheduled appearance in the arena, best known for the best hotdogs in town, came with the entrance of Miss Pauline Burns whom Riggs said he met at The Bay.

Riggs and Pauline seemed to get on just fine.

Earlier the happy hustler had clowned his way through a game of strip-tennis with brunettes Jean Shaw and Ann Graham.

As the garments, arm bands, wrist bands, garter bands and Sugar Daddies peeled off the protagonists, Riggs' play improved.

And he walked away with nearly a set of play covering 40 minutes of the pre-Shamrocks show.

The girls had to be content with love — tennis-wise — and some carnations Riggs had apparently brought along with him.

Apart from Pauline, Bobby didn't have to fend off kisses from the girls.

He just had to whet the appetites of youngsters screaming for Sugar Daddies.

During one of the intermissions of the Shamrocks' slaughter of the Coquitlam Adanacs, Riggs tried his hand at what he described in a dressing room interview as a tough, gruelling game. Riggs shot the lacrosse ball from outside the goal crease but didn't manage to put any shots past Shamrock goalies Skip Chapman and George Grover. The Adanac goalie, Dan Bartsch, however, was less lucky.

Riggs shot three past him and picked up a welcome $150.

Not counting extras, his earnings for the night from the sports amounted to $1,150.

A crowd of 3,533, reportedly 1,300 higher than the previous highest at a Shamrock game this season, enjoyed the fun.

After the victory against Simnett, Riggs sportingly said he'd be happy to have a rematch.

But it seems as if this would be a mere formality.

Sooke bus fare promise misled public—resident

The provincial government misled the public when it promised that fares for the Sooke-Victoria route wouldn't change after it took over the bus run from South West Coach Lines, a Sooke resident claimed Wednesday.

What's more, the government is still pretending that fares have remained the same since it took over the service June 1, Kenneth McQueen said in an interview.

McQueen of Phillips Avenue, Sooke, said the government was basing its argument on a "very cute angle."

The daily $1.30 one-way fare (2.60 return), he said, hasn't changed.

"But they have scrapped the monthly pass which was $34 before the provincial government took over," said McQueen.

People who rely on the bus to get from Sooke to Victoria and back, he said, now have to pay the daily fare. Based on 20 working days a month, that amounts to $52, an increase of $18 a month or nearly 20 per cent.

"And all along, the government promised there would be no change in the fare structure," McQueen said.

When he tried to find out what the government's plans were, he was told that eventually, passengers could get 10 trips for the price of eight.

Ronald Dumont, director of Sooke on the Capital Regional Board, will meet Municipal Affairs Minister James Lorimer today to discuss the matter.

Dumont wasn't available for comment, but McQueen said the director had been thoroughly briefed on the issue of bus service and fares.

"We want the monthly pass back and we want it back now," said McQueen.

McQueen
. . . 'cute angle'

Shopping places cool to idea of public toilets

The idea of public toilets in supermarkets and shopping centres doesn't appeal to some operators in Greater Victoria.

When the Legislature gave unanimous approval Tuesday to the Free Public toilets Act, which will ban pay-locks on all public toilets in buildings, sea-going vessels and parks used by the public, Health Minister Dennis Cocke also served warning that if supermarket chains and shopping centres do not voluntarily install toilet facilities as restaurants must do by law, he might have to bring in legislation to force them to do so.

Spokesmen for both Safeway and Shop-Easy, two major chains in the Victoria area don't agree with Cocke that public washrooms are necessary.

They both claimed Wednesday that all their stores had washrooms — primarily for employees — but as the Safeway spokesman said, "no one is ever refused if they ask to use them."

The Shop-Easy spokesman said his company had experimented with public washrooms in some stores.

"Our experience certainly hasn't been good," he said, adding, "you almost need a full-time attendant in them."

The Safeway spokesman said the company would "give the matter some thought" but predicted shoplifting would increase and a space shortage would pose a problem for the stores if they were required to incorporate public washrooms.

Only the 63-store Hillside mall of the Victoria area's three major shopping centres has public washrooms. Spokesmen for the 26-store Town and Country and the 25-store Mayfair shopping centre said public washrooms were available in the centres' department stores.

Mayfair's Pat Rice said there has never been any need for public washrooms there.

"Most people are used to the fact that there are none," he said.

The Free Public Toilets Act will likely be proclaimed within two or three months, and owners of public toilets will be given a month afterward to remove the locks.

Beer barrels dry at 5 Victoria pubs

Draft beer kegs are dry at five Victoria pubs because of a 15-day-old strike at Molson's brewery in Vancouver.

The strike of about 200 workers has forced The Gorge, Red Lion, King's, Century Inn, and Prairie Inn to serve bottled beer only.

Liquor Administration Branch regulations require pubs to give formal notice before changing draft beer suppliers, and changes may not be made more than twice a year.

There has been no sign of renewed talks in the dispute since employees stopped work May 20.

'I don't believe fine will deter'

Two men jailed for UIC fraud

For the first time in Victoria Provincial Court, a first-time offender has been sent to jail for making false statements in claiming unemployment insurance benefits.

Two such persons were sentenced Wednesday by Judge Douglas Campbell to 14-day jail terms, to be served on weekends, following pleas of guilty to Unemployment Insurance Act charges.

Until Campbell jailed Thomas Eng, 23, of 1020 Empress, and Michael Moran, 21, of 7 Boyd, the usual penalty in such cases had been a fine of $25 for each count in the charge. That would have meant fines of $200 for each man.

But Campbell, who took over the main criminal-court section Monday under the two-month-old system of rotation of judges, said: "I don't think it would serve this community to impose a fine.

"I find that deterrence to people of a like mind is the fact to be considered here and I don't believe that a fine will deter parties who might consider doing it in the future."

Unemployment Insurance Commission official Henry Bruce said Eng received $563 in a part of 1974 when he said he was not working but actually was employed part-time as a cook or full-time as a cook or store produce manager.

Bruce said Eng had since repaid the money. Defence lawyer Alan Patterson said his client had been "behind in his bills."

Asked by Campbell to suggest a penalty, Patterson proposed a fine and possibly probation. Bruce said false statements "are getting a bit more rampant" but he was not asking for imprisonment.

Instead, Bruce supported "a reasonably heavy fine" because Eng now was working full time and "I think he has realized the fault of his actions."

But Campbell said he did not think the public would be deterred if Eng was fined, ordered the jail term and then set it for weekends so Eng can continue working the rest of the week.

Bruce said Moran received $651 in a part of 1974 and 1975 when he said he was not working but actually worked part-time for 15 weeks at a Victoria nightclub.

Defence lawyer Lawrence Fast said Moran was jobless when the clubowner advanced him $1,000 for living expenses.

He said Moran then worked two nights a week at the club, for $60 a week which he never saw but was simply deducted from the $1,000. It was during that time he "subsisted" on the unemployment insurance benefits, which he had since arranged to repay.

Kenneth Caffery, 40, of 767 Meaford, pleaded guilty to a six-count charge of false benefit-claim statements which brought him a $44 overpayment in a part of 1973 and 1974 when he worked part-time as a beer parlor waiter.

Bruce urged a minimal fine because of the smaller amount and because Caffrey had since had a back operation which prevented him from working. But Caffrey then said he didn't intend to make false statements so Campbell changed the plea to not guilty and ordered a trial later.

A woman for all seasons interprets rainforest lure

Jennifer Saari is a woman for all seasons.

A provincial parks naturalist, she guided people through the snows of Manning Park last winter; now she shows visitors the wonders of the "rainforest" of Goldstream Park north of Victoria.

Last summer she introduced campers to the flora and fauna of the dry Interior country around Merritt, a landscape entirely different from either Manning Park or Goldstream.

"I'm fortunate to be able to move from one geographic area to another," says Vancouver-born Mrs. Saari, 22, who first got to know outdoors British Columbia as a child accompanying her family on camping trips.

One of 40 naturalists in various provincial parks, she escorts visitors on trail walks in the daytime and talks about plants and animals around campfires by night.

She describes her work as more than identifying the regional flora and fauna; she "interprets" them for inquirers.

Last winter at Manning Park she conducted a program on skis and snowshoes.

Whether park visitors are skiers or hikers, she helps them become acquainted with the trails — "where they're going and what they'll be seeing."

Mrs. Saari joined the parks branch after completing first year university, and is now in her fifth summer of seasonal duty. Her husband is a commercial fisherman.

"I'd like to stay on — and see more of B.C.," she says.

—Colonist photo by Ian McKain

Relaxation time for guide

Toronto trading

TORONTO (CP) — The Toronto stock market closed moderately lower Wednesday in response to weaker prices recorded at New York. Trading was moderate.

J. A. Belshaw of Belshaw and Co., a Toronto brokerage firm, said the market was not reflecting a trend in any particular industry but was responding to activity in individual issues.

"Individual stocks are trading heavily because of recent news about changes in certain companies," he said. "We are seeing a market of stocks rather than a stock market."

Falconbridge Nickel, which reported lower net earnings for the first quarter, fell 2⅝ to $33⅛.

Shore to Shore Corp. was up 10 cents to $3.60. The company said it will pay an extra dividend of $1.25 on Nov. 28.

Vulcan Industrial Packaging was up 1⅛ to $12, Westburne International ⅞ to $10⅞ and Markel Financial 85 cents to $3.75.

CLOSING AVERAGES

154	Industrials	187.52	—0.73
12	Golds	399.36	—1.32
29	Base Metals	73.71	—0.57
19	Western oils	180.77	+0.25

Volume 2.20 million

BOX SCORE

	Wed.	Tues.
Issues traded	659	673
Advances	226	238
Declines	224	194
Unchanged	209	241
New highs	—	39
New lows	—	7

ACTIVE STOCKS

Vol		Close	Chge
65510	Kaiser Res	10⅜	+ ½
54852	Farmers Merch	6⅛	+ ⅜
46164	Cdn Pacific	15	— ⅛
35821	Hud Bay Co	17⅜	
29904	Imperial Oil A	29	+ ⅛
27463	MacMill Blodel	23⅛	— ¼
24728	Massey	17⅜	— ⅛
24112	Bk Montreal	15¾	+ ¾
17775	Moore Crp	49⅝	+ ⅜
15812	Simpsons Ltd	8½	— ⅛
	Mines		
107596	Woodsreef Mnrls	.64	+ .05
60000	Cam Mines	.33	+.00½
35500	Trinity Chib	.21	+ .04
34540	Cyprus Anvil	8⅜	+ ¼
32400	Lost River Mng	3.90	+ .30

GROUP AVERAGES

Banks	318.92	—1.08
Beverages	296.48	+0.96
Chemicals	123.58	—0.57
Commun.	399.33	—3.67
Const. mat.	155.42	Unch
Food proces.	279.45	—0.92
Gen. manuf.	161.98	—1.33
Indus. mines	120.42	—1.46
Merchand.	373.67	—1.38
Oil refining	222.76	+0.54
Paper-forest prod.	110.47	—0.35
Pipelines	157.11	+0.29
Real estate	174.21	+0.53
Steels	207.77	—1.14
Trust and loan	238.56	—2.21
Utilities	139.08	—1.04
Misc.	129.53	+0.16

Up 5 Down 11

MARKET REPORT

Closing quotations for Wednesday, June 4, 1975

Quatations supplied by The Canadian Press, Richarson Securities, Pitfield Mackay Ross and Co. Ltd., Merrill Lynch, Royal Securities Ltd., A. E. Ames and Co., Pemberton Securities, McLaod Young, Weir and Co., Dominion Securities Corp., Harris and Partners Ltd., Bongard, Leslie and Co. Ltd., the Royal Bank of Canada and the Bank of Nova Scotia.

TORONTO CLOSING STOCKS
Distributed by CP
Toronto Stock Exchange—June 4

Complete tabulation of Wednesday transactions. Quotations in cents unless marked $. z—Odd lot, xd—Ex-dividend, xr—Ex-rights, xw — Ex-warrants. Net change is from previous board-lot closing sale.

Stock	Sales	High and A	Low B	Close	Net Ch'ge
Abby Glen	1550	325	315	325	+ 5
Aby Gln w	2000	102	101	102	+ 3
Abitibi	11909	$10	9⅞	10	+ ⅛
Abitbi 7½p	z10	$38¾	38¾	38¾	
Acklands	1450	$14¾	14⅜	14⅜	+ ¼
Acme	14000	11	11	11	
Acres Ltd	152	$9	9	9	+ ¼
Acres A pr	125	$34½	34½	34½	+ ½
Afton Min	100	375	375	375	—10
A.G.F.M	356	180	180	180	—15
Agnico E	3200	$5⅞	5⅝	5¾	
Agra Ind	100	$5⅞	5⅞	5⅞	— ⅛
Ahed M	500	70	70	70	
Akaitcho	1700	175	175	175	
Albany	1000	33	33	33	+ 1
Alt East G	5025	$7⅜	7⅛	7⅛	— ¼
Alta Gas A	3604	$12½	12⅜	12½	+ ⅛
Alta G C p	525	$53	53	53	
Alta G E p	100	$21½	21½	21½	
Alta Nat	144	$22¼	22¼	22¼	+ ¼
Alcan	7525	$24⅛	23⅞	24	— ⅛
Algo Cent	1050	$13⅜	13⅜	13⅜	— ⅛
Algoma St	3567	$27½	27	27	— ½
All-Can B	8210	230	225	230	+ 5
Allarco Dv	300	$9⅝	9½	9⅝	+ ⅛
Alliance B	2300	$5⅛	495	5⅛	+17
Alminex	180	$5½	5½	5½	— ⅛
Alum 4 pr	185	$14	14	14	
Alum 4½ p	220	$30	30	30	— ¼
Am Bonza	6100	220	215	215	— 5
Am Larder	3000	45	45	45	+ 1
Am Leduc	5000	6	6	6	+ 1
A Quasar P	300	$15	15	15	+ ¼
Andres W	1110	$7⅞	7¾	7⅞	+ ¼
Ang U Dev	6300	118	112	118	+ 5
Aquitaine	1122	$22½	22	22⅜	+ ⅜
Argus	z25	$28	28	28	
Argus B pr	z50	$27¼	27¼	27¼	
Argus C pr	1450	$13⅛	12⅞	13⅛	+ ½
Args 260 p	z100	$26½	26¼	26½	
Asamera	2600	$11	10⅞	11	+ ⅜
Asbestos	200	$17	17	17	+ ¼
Atco A	595	$19¾	19½	19½	— ⅛
Atl C Cop	z50	28	28	28	
Auric Res	3000	26½	26	26	— 2
Autolec I	1200	$6⅜	6¼	6⅜	+ ⅛
Avoca M	2000	18	18	18	
Balindery	z200	55	55	55	
Banist	10000	$10½	10¼	10⅜	— ⅛
Bankeno	100	167	167	167	+ 2
Bank B C	z4	15	15	15	
Bk Mtl	24112	$15¾	15¼	15¾	+ ⅜
Bank N S	8997	$44⅛	43¼	43⅜	— ⅞
B Cdn Nat	100	$14⅞	14⅞	14⅞	— ⅛
Bartaco	1300	260	240	250	+20
Bay Mills	500	$9½	9½	9½	
Bell Can	11771	$45¼	44⅞	44⅞	— ⅜
Bell A pr	361	$45	45	45	
Bell C pr	1960	$24½	24	24	— ¾
Bell D pr	700	$48¾	48½	48¾	— ¼
Beth Cop A	1360	$10½	10½	10½	
Black P A	5000	340	325	340	+ 5
Block Bros	3450	310	305	305	— 5
Bombrder	2300	390	375	390	+10
Border C	500	235	230	230	+ 5
Bovis Cor	z25	108	108	108	
Bowater	300	400	400	400	+20
Bow-m pr	z25	$39	39	39	
Bow Valy	2025	$14¾	14½	14½	+ ⅛
BP Can	1575	$12⅛	12⅛	12⅛	— ⅛
Bralor Res	2900	200	191	191	— 9
Bramalea	1900	$5⅛	5⅛	5⅛	
Brameda	9068	77	75	75	— 1
Brscn A	15421	$12⅝	12¼	12¼	— ½
Brenda M	1500	415	410	410	— 5
Brdg Tnk p	100	$38⅛	38⅛	38⅛	+ ¼
Bright A	500	$12	10½	10½	+ ¾
Brinco	135	$5⅛	5⅛	5⅛	
BC Forest	2300	$16	15⅞	16	+ ¼
BC Pack A	300	$25	25	25	+ 2
BC Pack B	z5	$19	19	19	
BC Sugar A	1500	$23⅜	23	23¼	— ⅛
BC Sugar p	100	$12	12	12	
B Phone	235	$10⅞	10⅞	10⅞	— ⅛
BCPh 4⅜ p	168	$41½	41½	41½	— 1
BCPh 4.84	z30	$13¾	13¾	13¾	
BCPh 5¾ p	z25	$57	57	57	
Br Reef	12600	33	31	31	— 1
Brunswk	6125	390	380	390	+ 5
Budd Auto	400	$5¾	5¾	5¾	
Budd A w	100	230	230	230	+10
Bulora Cor	100	115	115	115	— 3
Burns Fds	z73	$10½	10½	10½	
C					
Cad Frvw	3770	$12⅞	12½	12¾	+ ⅛
Cad Frv A	z50	$16¼	16¼	16¼	
CAE A	950	$10¼	10	10	— ¼
Cal Pow	520	$24¼	24	24	— ¼
Cal P 10 p	200	$101¼	100	100	—1½
Calvrt Dle	200	145	145	145	+ 5
Calvert	11000	13	13	13	— 1
C Mine	60000	33	32	33	+ ½
Cambridg	100	$21¼	21¼	21¼	
Camflo	1200	$13⅜	13½	13½	— ⅛
C Chib A	100	385	385	385	+ 5
Campau A	740	$5¾	5⅝	5⅝	
Campau 7p	1575	$7¾	7⅝	7⅝	
Can Cem L	224	$10⅞	10⅞	10⅞	
C Cem L p	1500	$14	14	14	
C Geother	500	50	50	50	
Can Malt A	100	$23½	23½	23½	+ ⅛
C Nor West	5400	345	335	340	+15
C Pakrs C	6500	$19½	19¼	19½	+ ⅛
Can Perm	265	$17⅜	17¼	17¼	— ⅜
CS Pete	13400	209	201	207	+ 7
C Tung	1100	315	305	305	—10
Cdn Arrow	z250	18	18	18	
C Cablesy	330	$14½	14½	14½	
C Cable w	236	130	130	130	+ 5
Cdn Cel	1600	$5	490	5	
C Curtis	1000	45	45	45	— 5
CE Gas	16036	345	335	340	
C Hidrogas	800	138	136	138	— 2
C Home	11950	$5⅛	485	5	+20
C Hydr	820	$6	5¾	6	+ ¼
C Hydr pr	200	$12½	12⅜	12½	+ ½
C Imp Bank	3903	$25	24¾	24⅞	— ⅜
C Ind Gas	1730	$7	6¾	6¾	— ⅛
CIL	2010	$21	20⅝	20⅝	— ⅛
C Int Pow	450	$14¾	14⅝	14¾	
CLI Pete	4500	13	12	12	— 1
C Manoir	380	400	400	400	
C Malart	1000	21	21	21	
C Marconi	1350	365	365	365	+ 5
C Ocdental	1225	$12	11¾	12	+ ⅛
CP Inve	9216	$16½	16⅛	16½	+ ⅛
CP Inve pr	231	$32½	32½	32½	
CP Ltd	46164	$15¼	15	15	— ⅛
C Reserve	600	260	255	260	
Cdn Sup O	518	$40¼	39	40¼	+1⅜
Cdn Tire	300	$47	47	47	+ ½
Cdn Tire A	2656	$49½	49	49	— ½
C Ulitles	1950	$8⅞	8½	8⅝	— ¼
C Util $1.25	100	$17½	17½	17½	
C Util 10¼ p	965	$26	26	26	
Candel Oil	107	$9	9	9	— ⅛
Canron	200	$18	18	18	+ ¼
Capit Div	500	37	37	37	
Cara	1200	370	370	370	—10
Carl OK	2510	262	253	253	— 6
Carl OK A p	300	$17¼	17¼	17¼	+ ¼
Carl OK B p	550	$20½	20¼	20¼	
Carma D	2300	$8½	8⅜	8½	+ ¼
Cassiar	2011	465	465	465	—10
Cassidy L	300	400	395	400	
CC Yachts	200	260	260	260	— 4
Celanese	z45	445	445	445	
Celan 175 p	100	$17	17	17	+ ¼
Cfl Fund A	1100	$10¼	10⅛	10⅛	— ⅛
CFnd r	12900	24	20	20½	+ ⅛
CFCN	200	$7	6¾	7	+ ¼
Chib Kay	5500	13	12½	13	
Chieftan D	2525	$8¼	8	8¼	+ ¼
Chimo	z100	95	95	95	
Chromaco	205	241	241	241	— 4
Chrysler	1500	$11½	11⅜	11⅜	
CHUM B	150	$7½	7½	7½	+ ¼
Coin Lake	1000	13	13	13	
Coldstm	1012	83	83	83	+11
Coles Book	650	$8½	8½	8½	
Comb Met	2000	7½	7½	7½	+ ¼
Cmnc	13071	$29½	29⅜	29⅜	— ⅛
Com Cap	5200	240	225	240	+24
C Holiday I	3700	330	320	325	— 5
CHins A p	600	$18	18	18	
Compro	z25	315	315	315	
Computel	1000	$5	5	5	
Con Bath	2170	$24¾	24½	24¾	+ ¼
Con Bath p	100	$16	16	16	
C Bath 68 w	700	$8½	8½	8½	
Con Bldg	1300	295	291	295	
Con Fardy	6600	134	130	130	— 5
C Durham	8000	52	51	51	— 3
C Morlsn	4400	129	123	129	+ 9
Cons Prof	4500	42	40	40	— 2
C Rexpr	14000	38	37	37	— 2
Con Distrb	3680	400	400	400	+ 5
Cons Gas	6352	$13⅞	13⅜	13⅜	— ⅛
Con Gas B	z25	$59	59	59	
Con Gas D	550	$22	21¾	21¾	
Control F	500	200	200	200	+15
Conwesst	z10	270	270	270	
Cooper C	100	250	250	250	
Cop Fields	z400	90	90	90	
Corby vt	200	$16½	16½	16½	
Cornat pr	100	$24	24	24	+1½
Coseka R	6300	285	275	275	
Courvan	z50	5	5	5	
Craig Bit	1000	250	230	230	+30
Craigmt	1500	435	430	435	+ 5
Crain R L	300	$11½	11½	11½	
Crestbrk	500	330	325	325	—
Cstland	5583	14	13	13	— 1
Crwn Life	5016	$62	62	62	
Crow Nest	300	$26	25⅞	26	— ½
Crush Intl	1400	$7⅞	7⅞	7⅞	+ ⅛
Cuvier M	3200	112	108	112	+ 2
Cyprs	34540	$8⅜	8⅛	8⅜	+ ¼
D to G					
Daon Dev	300	$8⅞	8⅞	8⅞	
Decca R	2450	450	445	445	— 5
D Eldona	1166	31	31	31	— 1
Delhi Pac	1000	3	3	3	— 2
Denison	2046	$52	51½	52	+ ⅜
Dicknsn	2650	$8⅞	8¾	8⅞	+ ⅛
Discovry	3612	176	175	175	
Doman I	600	$7⅛	7⅛	7⅛	— ⅛
Dome Pete	6100	$26⅜	26¼	26¼	— ⅛
D Bridge	z70	$23⅛	23⅛	23⅛	
D Explor	1000	20	20	20	+ 1
Dofasco A	7809	$25⅜	25¼	25¼	— ¼
Dom Store	2317	$16⅞	16⅝	16⅞	+ ⅛
D Text A	2800	$8¼	8⅛	8¼	+ ⅛
Domtar	3650	$23	22¾	22¾	— ¼
Douglas L	100	255	255	255	—45
Du Pont	1225	$22½	22½	22½	— ¼
Dylex Ltd	682	$8¼	8⅛	8¼	+ ¼
Dylex A	7198	$8⅜	8	8¼	+ ⅛
Estn Can S	300	$11¼	11¼	11¼	— ½
Estn Prov	z20	265	265	265	
East Mal	2600	400	395	395	
East Sul A	2085	170	160	160	+ 5
Ego Mines	2500	62	61	61	— 1
E-L Fin	800	490	465	490	+40
Electro A	860	425	415	425	+15
Electro p	100	$58	58	58	— 7
Emco	z45	$6¾	6¾	6¾	
Falcon C	7115	$6⅛	5⅞	5⅞	— ⅛
Falcon	7093	$34¾	33⅛	33⅛	—2⅝
Farm M	54852	$6⅛	5⅞	6⅛	+ ⅜
Fed Diver	500	160	160	160	+10
Fed Ind A	2100	395	375	395	— 5
Fidelty M S	100	$5½	5½	5½	— ½
Fields S	350	$11⅜	11⅜	11⅜	
Finning T	300	$9	9	9	
Foodcrp L	400	150	150	150	
Foodex S	900	250	240	240	—15
Ford Cnda	385	$71½	71	71	— ⅞
Francana	400	$9½	9⅜	9⅜	
Fraser A	200	$19½	19½	19½	+ ¼
Fobex	14200	15	15	15	+ 1
Fruehauf	200	$7¼	7¼	7¼	— ½
GH Steel	300	$6½	6½	6½	— ¼
Gaz Metr	z162	$6⅞	6⅞	6⅞	
GMC	196	$45⅛	45⅛	45⅛	+ ¼
Genstar L	4110	$19½	19⅜	19½	
Gnstar L w	500	$5½	5½	5½	— ⅛
Gt Masct	1100	68	68	68	— 2
Giant Yk	749	$10⅜	10	10⅜	— ⅛
Gibraltar	450	485	480	485	+ 5
Glendale	400	160	155	155	— 3
Golun	30140	24½	22	22	— 3
Goodyear	100	$12¾	12¾	12¾	+ ¼
Gozlan	700	$5¼	5¼	5¼	+ ¼
Graft G	z60	$31⅛	31⅛	31⅛	
Granduc	4900	105	100	100	—10
Gt Oil Sds	298	$6⅞	6⅝	6⅞	+ ¼
GL Paper	380	$23½	23⅜	23½	+ ¼
GL Pap w	1400	$6	5¾	5¾	+ ⅛
Gt West S	2300	$7	6⅞	7	+ ⅛
G Wst wt	1800	225	215	215	— 5
Greyhnd	z25	$16⅞	16⅞	16⅞	
GSW C pr	z40	$85	85	85	
Gulf Can	3310	$30⅞	30½	30¾	— ⅛
Gulfstrem	3000	21½	20½	20½	—1½
H to L					
Halifax D	500	210	210	210	
Hambro C	2400	187	186	187	+ 1
H Group	1300	400	400	400	—20
Ham Tr	400	$10¼	10	10	— ¼
Hardee	1760	100	99	100	
Hard Crp A	1800	$5¼	5¼	5¼	
Harlequin	300	$22½	22	22½	+ ½
Harris J S	2600	465	460	460	
HWood A	200	325	325	325	+25
Hawker S	2640	$6	5⅞	5⅞	
Hawker pr	z10	$57	57	57	
Hayes D A	7935	$5⅛	495	495	— 5
Holinger A	200	$29	29	29	
Home A	5332	$27¼	27	27	— ¼
Home B	700	$25½	25½	25½	
H Bramor	300	260	250	250	—25
Huston	20400	150	146	149	— 1
Hoden DH	3000	$6	6	6	+ ⅛
Hud Bay A	2714	$18⅜	18½	18⅜	+ ⅛
HBay C	35821	$17⅜	17⅜	17⅜	
HB Oil Gas	600	$30⅜	30¼	30⅜	+ ⅛
Hu-Pam	z200	15	15	15	
Hur Er	10660	$24	24	24	
Husky Oil	1760	$18½	18⅛	18¼	— ¼
Husky A pr	z20	$35	35	35	
Husky E w	200	$6¼	6⅛	6⅛	— ⅛
Hydra Ex	z50	38	38	38	
Hy's Ltd	100	290	290	290	
IAC	3420	$19	18⅝	18¾	— ¼
IAC 4½ p	200	$50	50	50	
Imasco A	4792	$30⅜	30⅜	30⅜	+ ⅛
ImascoA p	1000	310	310	310	
IOII A	29904	$29⅛	28⅞	29	+ ⅛
Indal Can	967	$11¼	11¼	11¼	
Indusmin	z45	$6⅜	6⅜	6⅜	
Inland Gas	1061	$9¼	9⅛	9¼	+ ¼
Inland G p	600	$10½	10½	10½	
Inter-City	1300	480	470	480	+10
Inter C B w	400	280	280	280	
Intrmetco	1000	$6	6	6	
IBM	71	$220	220	220	— 5
Int Mogul	400	212	210	212	— 8
I Mogul A	400	$7¾	7¾	7¾	
Inco A	14471	$29⅜	28¾	28¾	— ½
Inco B	1043	$29⅛	29⅛	29⅛	+ ⅝
I Obask	13000	13½	11½	13½	+ 2
Interpool	5250	$16	15⅞	16	+ ¼
IPipe	14623	$12½	12¼	12⅜	— ⅛
Int Pipe w	1000	120	116	116	— 4
Ipsco	800	$15¾	15½	15⅝	— ¼
Inv Group	200	$6¾	6¾	6¾	+ ⅛
Inv Grp A	3000	$6¾	6½	6¾	+ ⅛
Inv Grp 5 p	100	$14⅞	14⅞	14⅞	— ⅛
Iso	1500	90	88	88	— 2
IU Intl	6024	$11⅜	11⅜	11⅜	— ¼
Ivaco A	600	$10⅛	10	10	— ⅜
IWC Com	2000	130	130	130	
Jannock	500	$6⅛	6	6	+ ⅛
Jannock D	200	$6	6	6	— ⅛
Janock 6 p	150	$59½	59½	59½	— ¼
Jannock A	600	$12	11¾	11¾	— ¼
Jelex	6583	11	11	11	
Kaiser	65510	$10⅜	10	10⅜	+ ½
Ksr w	50400	$7¾	7⅛	7⅜	+ ½
Kam Kotia	2200	70	67	68	— 3
Kaps Tran	2800	262	260	261	+ 1
Keeprite B	200	$6	6	6	— ⅛
Kelly D A	100	$6	6	6	
Kelsey H	100	$7¾	7¾	7¾	
Kenting	250	$7	6¾	7	+ ½
Kerr A A	6100	$12½	12⅜	12½	
Kerr A B	100	$12⅜	12⅜	12⅜	— ⅛
Kilembe	1000	50	50	50	—10
Koffler	9800	335	320	335	+30
Kfler w	24500	18	17	18	— 1
Labatt A	2601	$17¼	17	17¼	+ ⅜
Labatt A p	1600	$17¼	16⅞	16⅞	+ ⅛
Lab Min	785	$26½	25½	26½	+ ¼
Lacanex	5400	119	115	119	+ 4
Laidlaw A	200	$5¼	5¼	5¼	+ ¼
LOnt Cem	1100	340	335	340	
L Shore	z25	300	300	300	
La Luz	2310	$8½	8⅛	8½	+ ¼
Lamb M A	1600	85	85	85	+10
Langi	1500	17½	14	14	—1½
Laurasia	1500	50	50	50	— 2
Lau Fin	100	$7¼	7¼	7¼	
Leigh Inst	1900	150	145	145	
Levy	150	$12	12	12	—1½
Levy A pr	500	$5½	5⅜	5½	
Linc T w	100	250	250	250	+ 6
LL Lac	110	160	160	160	— 2
Lob Co A	z55	$5⅜	5⅜	5⅜	
Lob Co B	940	$5¾	5¾	5¾	
Lob Co pr	200	$23½	23½	23½	
Lob Ltd 2 p	z35	$60	60	60	
Lochiel	2370	97	96	97	— 3
Loeb M	400	290	290	290	+ 2
Logistec C	200	135	130	130	+ 5
Lost Riv	32400	390	370	390	+30
Lytton M	1000	110	110	110	
M to O					
Mclan H A	1523	$8½	8½	8½	— ¼
M Cable	z16	$8½	8½	8½	
MB Ltd	27463	$23½	22⅞	23⅛	— ¼
Madeline	1294	255	254	255	
Madsen	2100	58	57	58	+ 1
Magnetcs	z163	30	30	30	
Magnum	200	$26½	26½	26½	+3¾
Maist Wil	5700	350	335	340	— 5
Major H D	200	385	385	385	+ 5
Man Bar	5250	95	92	92	— 3
M Lf Mills	400	$25	25	25	—
Maplex M	600	145	135	135	—15
Marcana	z666	11	11	11	
Markel F	1200	375	300	375	+85
Mas F	24728	$17⅜	17¼	17⅜	+ ⅛
Mas F 2.50	1650	$25⅜	25⅜	25⅜	
Matchan	2000	10½	10½	10½	—1½
Mattgmi	2850	$16½	16¼	16½	+ ¼
Mc Adam	1000	39	39	39	— 1
Mc Intyre	150	$48	48	48	
Melchers	900	375	375	375	—25
Melton R E	2100	300	290	290	—10
Mentor	5750	201	190	200	— 5
mepc w	300	177	177	177	— 5
Mercantil	2766	$18⅜	18¼	18¼	+ ⅛
Merland E	4500	202	202	202	+ 1
Meta Uran	2000	10½	10½	10½	
Met Stors p	z50	$13½	13½	13½	
MICC	100	$10½	10½	10½	+ ¼
Microsyst	200	390	390	390	+ 5
Micrsys w	100	165	165	165	
Midrim	2500	10	10	10	+ ½
Mindamr	9000	24	23½	24	— 3
Mindustrl	z68	450	450	450	
Molson A	425	$19⅛	19¼	19¼	+ ⅛
Mon Inv	1000	$7	7	7	
More	17775	$50¼	49⅛	49⅝	+ ⅜
Morse pr	z10	$33¾	33¾	33¾	
MTS Inter	4500	43	41	41	— 2
Multi-Mi	2500	43½	43	43½	+ ½
Multi Acc	400	295	295	295	
NaChrs I	4700	$9⅛	8⅞	9⅛	+ ⅛
N Hees Ent	200	183	183	183	— 7
Nat pete	6000	45	40	45	+ 5
Nat Sea A	500	$9	9	9	+ ¼
Nat Trust	170	$17¼	17¼	17¼	— ¼
NBU Mine	900	250	248	250	+ 5
Neonex	4250	158	154	154	— 1
New Ath	3500	16	14	15	— 1
NB Tel	483	$13	13	13	— ½
NB Tel A p	300	$14½	14½	14½	— ½
Newconx	z10	395	395	395	
N Dimens	2000	24	24	24	+ 1
N Kelore	1100	23½	23½	23½	
N Provid D	2000	27	27	27	— 1
N Senator	3080	13½	13½	13½	+ ½
N Yok Oil	z100	32	32	32	
Nfld LP	1200	$11¼	11	11	— ⅛
Nick Rim	z750	7½	7½	7½	
Nor Acme	1500	10	10	10	
Noranda A	4957	$37½	36½	36½	— ½
Norbaska	z400	10½	10½	10½	
Nordair L	400	240	240	240	+10
NC Oils	3140	450	440	450	
Nor Ctl G	1165	$10¾	10⅝	10⅝	
Nor Ctl B p	150	$19⅛	19⅛	19⅛	
Nor Ct 150 p	100	$19½	19½	19½	— ¼
Nor Elect	2106	$28	27¾	28	+ ¼
NE B w	10815	$7⅜	7	7¼	+ ⅛
Northgat	500	410	405	405	
Northld	6000	12	12	12	+ 1
Nowco	14573	$18	16⅜	16⅝	— 1
NSI Mark	7000	80	80	80	— 1
Nudlama	z100	55	55	55	
Nufort Res	3799	17	16	16½	+1½
numac	3875	$10	9¾	9⅞	— ⅛
Nu-Wst A	550	$9	9	9	
OPI Ltd	300	200	200	200	
Oakwood P	5046	87	81	81	
Obrien	1400	66	66	66	— 2
Ocdentl Pt	6755	$20⅜	19⅞	20	
Ocelot Ind	420	$6¼	6¼	6¼	
Okanagan	150	$6	6	6	
Ontario Tr	1100	295	295	295	— 5
Orchan	1200	255	252	252	+ 1
Orlando R	800	$10¾	10½	10½	— ¼
OSF Ind	2500	370	365	370	+15
Oshawa A	8000	$6¾	6½	6⅝	+ ⅛
Oshawa w	500	30	30	30	—10
P to S					
Pac Coper	1000	59	59	59	+ 4
Pac Pete	711	$22¼	22¼	22¼	+ ⅛
Page Pet	1971	200	190	200	+20
Pamour	4250	$7½	7	7⅛	— ¼
Pancana I	1500	90	85	85	— 5
PanCdn P	1400	$13¼	13⅛	13⅛	— ¼
P Centr	22634	147	136	145	+10
Pan Ocean	6871	$11¾	11	11⅝	+ ⅝
Patino N V	620	$12⅞	12¾	12¾	
Pe Ben O	500	300	300	300	
Pembin A	1000	360	355	360	+ 5
Pembin B	100	360	360	360	+ 5
Pennant	867	189	185	185	+ 9
Penningtn	500	$10⅛	10⅛	10⅛	— ⅛
P Dept S	1050	$8	8	8	+ ⅛
Peyto Oils	2350	385	380	380	+ 5
Pine Point	2260	$29⅞	29¾	29¾	
Pitt Eng C	120	$6⅝	6⅝	6⅝	+ ¼
Place G	9650	33	31½	31½	— ½
Placer	850	$19¼	19	19	— ⅜
Pow Corp	230	$8⅞	8⅞	8⅞	— ⅛
Pow Crp pr	200	$24¼	24⅛	24⅛	— ⅛
Prado Exp	200	150	145	150	+10
Precamb	2000	85	85	85	
Pre Cable	100	$7⅜	7⅜	7⅜	— ⅛
Preston	800	$13¾	13½	13½	— ¼
Price Co	650	$14¾	14⅝	14¾	— ⅛
Pursides	600	102	100	100	— 4
QCI Ind A	1700	220	215	220	
Que Man	3500	16	14	14	— 3
Que Sturg	400	400	400	400	—10
Que Tel B p	100	$10	10	10	+ 1
Ram	500	220	220	220	— 5
Ranger	4880	$20½	19	19½	+ ¾
Rnk Org A	400	400	400	400	
Rayrock	3100	87	84	84	
Rdpath A	500	$21¼	21	21	
Redstone	500	23	23	23	
Reed Pap A	1000	$21¼	21¼	21¼	
Reitman A	2100	$13¼	13	13	+ ¼
Res Servic	100	180	180	180	—20
Revelstk	100	$7½	7½	7½	
Revnu Prp	3500	86	85	85	+ 1
Rio Algom	3299	$26	25¾	26	+ ⅛
Rio 580 pr	z10	$56½	56½	56½	
R Little	2100	250	240	250	+18
R Little A	200	235	235	235	—45
Roman	3440	$14¼	13⅝	13¾	— ⅝
Rothman	250	$10⅛	10⅛	10⅛	— ⅛
Rothm 2p	100	$13¾	13¾	13¾	— ¼
Rothmn w	z10	120	120	120	
Royal Bnk	8318	$33⅞	33½	33⅞	+ ¼
Royal Tr A	1850	$22⅝	22	22	— ¼
Russel A	800	$11	11	11	
Schneid b p	690	$8⅜	8⅜	8⅜	— ⅛
Scot York	8100	225	220	225	+ 5
Scot Lasal	200	175	170	170	— 5
Scot Paper	310	$21½	21½	21½	+ ½
Scurry Rn	z7	$13	13	13	
Seagram	8205	$30¾	30⅜	30⅜	+ ¼
Seaway pr	300	$5¼	5	5	— ⅜
Selkrk A	300	$13	12⅞	12⅞	— ⅛
Shaw LE A	220	$7	7	7	
Shaw Pipe	1000	$6⅛	6⅛	6⅛	
Shell C	10917	$16½	16⅜	16⅜	+ ⅛
Sherritt A	3890	$6⅞	6⅝	6¾	+ ⅛
Shore To S	3015	360	350	360	+10
Siebens	8100	$11	10¾	10¾	+ ⅛
Silvmq	2000	23	23	23	— 1
Silverwd A	200	$8½	8¼	8½	+ ¼
Simps	15812	$8⅝	8½	8½	— ⅛
Simpson S	1280	$10⅜	10¼	10⅜	
Sklar M	400	250	250	250	— 5
Skye Res	1800	215	205	210	—10
Skyline H	5425	435	400	435	+35
Slater Stl	455	$9¾	9⅝	9⅝	— ⅜
Slat W Can	3100	$8½	8⅛	8½	+ ¼
Slate Walk	400	190	190	190	+30
Sogepet	1000	124	124	124	+13
Sony Corp	300	$11½	11½	11½	+ ⅝
Southm A	2500	$27	26½	26½	— ¼
Spar Aero	600	275	270	270	— 5
Spooner	2000	21	20	21	+ 1
St Brodcst	440	$8⅛	8	8⅛	
Stand Ind	200	$8⅛	8⅛	8⅛	+ ⅛
Stico A	10650	$28½	28¼	28⅜	
Steep R	1225	145	143	145	+ 2
Strath A	50000	90	90	90	
Sud Cont	7100	52	50	50	— 4
Sulivan A	308	175	175	175	
Sundale O	6600	$5	490	5	+15
Surpass C	400	175	175	175	— 5
Systems D	2083	420	420	420	+15
T to Z					
Tara	500	$14¾	14¾	14¾	— ⅛
Teck Cor A	3610	255	252	252	— 8
Teck Cor B	500	225	220	220	
Texaco	3505	$30¾	30½	30½	— ¼
Texaco pr	z25	$44	44	44	
Texasglf	5285	$34¼	33½	33¾	— ½
Texmf	18000	25½	24	24	—1½
Texore	7000	12½	12	12	— ½
Tex-Sol	2000	12	12	12	
Thd CGInv	z50	$15	15	15	
Thom N A	3828	$13¾	13½	13⅝	— ⅛
Thm N pr	295	$34	33¼	33¼	— ¾
Tombill	1000	79	79	79	+ 1
Tone Craft	z75	410	410	410	
Tormex M	800	205	205	205	+ 5
Tor Dm Bk	6974	$43	42⅝	42⅝	— ⅜
Tor Star B	660	$12½	12½	12½	
Total Pet	2925	$7⅛	7	7⅛	+ ⅛
Total P A p	400	$14⅞	14¾	14⅞	+ ⅛
Traders A	8175	$14¼	13⅞	14⅛	+ ⅛
Trader A p	110	$19¾	19¾	19¾	— ¼
Trade 10¼ p	450	$10	10	10	
Trader 66 w	100	265	265	265	+10
Trader 69 w	1085	450	450	450	
Trnsair	200	205	205	205	
Trnsair w	5000	13	13	13	— 2
TrCan PL	3071	$10¼	10⅛	10¼	
TrCan A pr	z55	$56¼	55½	55½	
TrCan B pr	500	$29	28⅞	29	
TrCan C pr	890	$34½	34	34	— 1
TrCan D pr	700	$52½	52½	52½	
TrCan PL w	1203	45	45	45	
Tr Can Res	6500	57	53	56	+ 3
Trans Mt	1705	$10½	10¼	10¼	— ¼
Travlway	400	490	480	480	—45
Tribag	9700	36	35	35	— 1
Trimac	200	340	330	330	—10
Trin C	35500	21½	18½	21	+ 4
Trizec Crp	z20	$15⅞	15⅞	15⅞	
Turbo R	1000	114	114	114	
Ulster Pet	1000	53	53	53	
Ultramar	1400	475	475	475	+25
Unican S	800	130	126	130	— 5
Unicorp F	500	105	105	105	+ 5
Un Carbid	310	$21½	21½	21½	
Un Gas	6565	$7¾	7⅝	7¾	+ ⅛
UGas 8¾	6400	$20⅜	20¼	20⅜	
Union oil	725	$8	7⅞	7⅞	— ⅛
U Asbesto	7967	495	490	490	— 5
U Cn Shar	300	$8¼	8	8¼	+ ¼
U Canso	8525	$7⅝	7½	7⅝	— ⅛
U Corp B	620	$14	14	14	+ ¼
U Keno	600	$10¾	10½	10⅝	— ⅛
U Sisco	17502	$6½	6	6¼	— ¼
Un Trust	200	360	360	360	+10
Un Wstn OG	1567	105	100	100	
Unlr Gas	5450	330	325	330	+ 5
Upp Can	2400	116	116	116	
Venpower	1000	82	82	82	— 3
Versatile	700	$10⅝	10½	10⅝	— ⅛
Versati A	5500	$10⅝	10½	10⅝	+ ¼
Voyagr P	8600	$8	7⅞	8	+ ⅛
Vulcan I	15350	$13½	11	12	+1⅛
Wainoco O	200	320	300	320	+85
Wajax A	525	$11⅞	11⅞	11⅞	+ ⅛
Walk GW A	3945	$34¼	33⅝	33¾	— ⅜
Weldwod	400	$10⅜	10¼	10⅜	— ⅛
Wstburne	3806	$11	10¼	10⅞	+ ⅞
Wbur A p	150	$33	33	33	+ 2
Wburn wt	950	$6¾	6¼	6¼	+ ¼
Wcoast Pt	700	440	435	435	
Westcost	3926	$22⅝	22½	22⅝	+ ½
Wcost 8½ p	950	$51⅝	51	51⅛	+ ⅛
Wcoast w	2600	215	210	210	— 4
Westeel	100	$12½	12½	12½	— ¼
W Bcas B	750	$8¼	8¼	8¼	— ¼
W Decalta	2465	$5¾	5⅝	5¾	— ⅛
W Min	11880	225	216	219	+ 3
Westfair	z80	$21½	21¼	21½	
Westnhse	9850	$18¼	18	18	— ¼
Westmill	200	325	325	325	
Weston	1960	$20⅜	20	20	— ⅜
Wstn 4½p	z55	$44¾	44½	44½	
Whithorse	100	160	160	160	
White Pas	z10	$5¾	5¾	5¾	
Whonok A	430	$6	6	6	+ ⅛
Wilco	700	12	12	12	+ 2
Willroy	z10	135	135	135	
Win-Eld	4000	5½	5½	5½	
Woodr	107596	65	60	64	+ 5
Woodwd A	340	$22¼	22	22	— ¼
Wr Harg	233	115	115	115	—10
Yk Bear	1200	195	190	190	—10
YR Prop	400	$5⅜	5⅜	5⅜	
Zellers	300	$7	7	7	
Trust Units					
BBC R un	500	$12	11⅞	12	+ ¼
BM-Rt un	980	$13	12⅞	13	
BM-R w	15170	190	185	190	+ 3
C Perm un	744	$8⅞	8¾	8⅞	— ⅛
Heitman u	400	$6⅞	6⅞	6⅞	
Heitman w	5120	42	42	42	+ 1
TD Rlt un	475	$27	26¾	26¾	
TD Relt w	3185	250	240	250	+15

Total sales: 2,200,000.

New York

NEW YORK (AP) — Blue chip issues weakened, but buyers and profit takers otherwise remained at a standoff in another busy session in the stock market Wednesday.

New York Stock Exchange's composite index gave up .11 to 49.24.

Analysts said it appeared the market was held back partly by uncertainty over how strong the economic recovery many observers have been predicting might be.

U.S. Treasury Secretary William Simon told a congressional committee the economy was in the process of turning. But he said signs of a recovery would not show up immediately in all the usual indicators of economic activity.

There was also some apparent hesitancy over U.S. Federal Reserve operations in the money markets which had the effect of giving short-term rates a moderate upward push.

And some market-watchers suggested that technically-inclined investors might have been prompted to take a cautious position because of the resistance the market had repeatedly encountered of late when the Dow approached 850.

Also in the economic news was the U.S. Conference Board's report that large manufacturers cut their capital apropriations by 9.4 per cent in the first quarter after a 26-per-cent reduction in the final three months of 1974.

CLOSING AVERAGES

30	Industrials	839.96	—6.18
20	Transportation	168.92	+0.04
15	Utilities	83.01	+0.64
65	Composite	257.72	—0.86

Volume 24.00 million

ACTIVE STOCKS

Vol		Close	Chge
255600	Ryder Sys	6¾	+ ⅞
241000	Gulf Oil	21¾	+ ¾
219900	Caro PW Lt	16	Unch
218700	Sony Corp	11⅝	+ ½
213200	Tandy Corp	38⅞	— ⅝
205000	Comm Edison	27	+ ½
204600	Gen Motors	43⅞	+ ¼
204300	Southn Co	12⅛	+ ¼
194600	Unit Technol	51¾	+ 1
186000	Texaco	26	— ⅛
180200	Middle S Ut	14¾	Unch
169900	Williams Cos	35⅝	+ 1
169200	Lou Ld Exp	28⅝	+ 2½
167300	Am El Pwr	19¾	+ ½
16000	Block Hr	12⅝	+ 1¼

QUOTATIONS

Alcan	23⅜	Gen Dynam	50
Alcoa	44¾	Homestake	50⅝
Allied Chem	36⅞	Honeywell	39⅞
Allis-Chalm	11½	Inland Steel	37⅛
Amer Air	8	IBM	216⅝
Am Brands	40⅞	Int Harv	29¾
Am Bcast	25⅝	Int Nick	28⅛
Amer Can	32⅝	Int Paper	48⅝
Am Elec P	19¾	Int TelT	23½
Amer Metal	51⅛	Johns-Mann	20⅞
Am Motors	5	Kaiser Alum	27⅝
Amer Smelt	17½	Kennecott	39
Am Tel T	29⅜	Kraft	40¼
AMF Inc	20	Kresges	30⅜
Ampex	6¾	Ling-Temco	15½
Anaconda	17⅞	Lit Indus	8¼
Ashland Oil	22	Lockhd Air	13⅛
Atl Richfld	101	Magnavox	8½
Avco	6¼	McDon Doug	16⅞
Avon	47¾	Merck	85½
B Howell	17⅞	Minn MM	67⅜
Bendix	37¾	Mobil Oil	46⅜
Beth Steel	34⅞	Monsanto	65⅝
Boeing	31⅛	Mont Ward	49¾
Boise Casc	21¾	Motorola	50
Borden	23⅞	Nat Cash R	38¼
Bris Myers	67¼	Natomas	34
Brunswick	14¾	Newmont	24¼
Burl Indus	26⅞	Owens-Ill	36½
Burl North	39⅞	Pac Gas	20
Burroughs	103⅝	Pan Am	4¾
Caterpillar	66¾	Penn Central	1¾
Celanese	35⅛	Phil Morris	53⅛
C Manhat	33	Phils Pete	57⅝
Ches-Ohio	34¼	Pit Bowes	18
Chrysler	11⅛	Polaroid	32⅛
Coca-Cola	72½	Proc Gamble	97½
Colg-Palm	33¾	RCA	20
Col Bcast	50½	Repub Steel	30¼
Comnat	35½	Revlon	79⅞
Cntrl Data	22	Safeway	48¾
Con Edison	13⅛	Scott Paper	17¼
Cons Oil-G	8¾	Sears Roe	68½
Crown Crk	21	Shell Oil	55⅜
Crown Zell	35¾	Singer	16⅜
Delta	26¼	Sperry	46⅛
Disney	49¼	Stand Cal	31¼
Dow Chem	87½	Sun Oil	34⅞
Du Pont	124¾	So Pac	25¾
East Air	5⅜	Talley Ind	8
El Paso	12½	Teledyne	18⅛
Exon	86½	Telex	3
Fair Cam	47⅞	Texaco	26
Fed N Mtg	12¼	Texas Gulf	32¾
Firestone	17½	TWA	8⅜
Ford Mtr	36⅞	Union Carb	60⅛
Gen Elec	47¼	Union Pac	70
Gen Mtrs	43⅞	Union Oil	40¾
Gen Tel E	23½	Utd Brands	5¼
Gen Tire	14¼	US Steel	56¼
Georgia P	45⅞	Weyerhsr	45½
Gillette	32½	Woolworth	14¾
Goodyear	18	Wometco	12⅞
Greyhound	14⅜	Xeorx	72¼
Gulf Oil	21¾	Zenith	25

BOX SCORE

	Wed.	Tues.
Issues traded	1,838	1,843
Advances	782	880
Declines	666	548
Unchanged	390	415
New highs	196	221
New lows	6	3

APARTMENT ZONED PARCELS
$58,800 to $237,000
MLS
Terry Eden and Wilf Cotton
386-3494 (24 Hours)
Western Homes Ltd.

ARTS and CRAFTS
HARBOUR AREA
Premises located at Government and Wharf Streets, Victoria, suitable for boutique-style operation will be made available at reasonable rent to persons wishing to sell handicraft and art products. Those interested in discussing proposals for utilization of these premises should contact Mr. J. C. Greer of the Department of Public Works, telephone 387-6660 or 387-6661.

TAILOR NEEDED
Top benefits and good working conditions. Excellent salary commensurate with experience. Phone 386-1498 for appointment.
British Importers

Vancouver

VANCOUVER — Prices were up in moderate trading Wednesday on the Vancouver Stock Exchange. Volume was 2.79 million and curb trading was 1.47 million.

Canterra advanced 19 cents at .88 on 435,840 shares to lead the industrials. Venture was unchanged at .35 on 8,500.

In the mines, Sproat was off 7 cents at .26 on 480,000 shares. Sonic Ray dropped a penny at .16 on 369,800.

Stampede gained 6 cents at $1.87 to lead the oils with 285,580 shares traded. Captain International was up 5 cents at $1.54 on 52,000. Galveston rose 3 cents at $1.80 on 21,300.

Stock	Sales	High	Low	Close	Net Ch'ge
MINES					
Aasen	14750	24	23	23	
Aciron	500	1	16	16	
Aex	1600	325	320	325	+5
Afton	1000	385	380	385	
And Mns	6000	4	4	4	
Angso Bo	9000	82	80	80	—1
Arcdia	4500	37	35	35	
Ardo	6000	8½	7	8½	+2½
Aroden	41600	36	28	34	+6
Avino	1000	28	28	28	
Azure	16500	22	21	22	+1
Barier R	29300	295	275	275	+1
Bati N	17300	135	128	134	+9
Bisy Got	2000	10	9	10	
B Giant	1000	15	15	15	
Bow Rvr	5100	51	49	50	+3
Brend	20000	9	9	9	
BX Dev	3000	88	86	86	+1
Casivd	750	16	16	16	—2
C Barr	2000	32½	32	32½	+ ½
Canwx	3500	18	17	17	
Crdign	6000	5	4	4	
Carosin	200	195	194	194	+4
Casino	1000	20	20	20	
Clarta	500	12	12	12	
Clatex	z300	15	15	15	
Cima	500	47	47	47	—2
Citex	10000	4½	4	4	
Csman B	1350	$14	13½	14	
Cos A pr	900	155	155	155	+5
Cost Std	2600	60	59	59	—2
C Bamt	1800	16	15	15	
Con Ct Ss	11500	16	15	15½	+ ½
Cons Cos	21040	28	27	28	—1
C Ftn Cl	9200	9½	9	9	
Cons But	500	10	10	10	
Corasta	1500	22	22	22	
Cream	14500	34	31	34	+2
Cree Sw	1500	25	25	25	
Cutsass	9000	22	21	21	—1
Cypres	40790	103	98	100	+2
Daston	p00	14½	14	14	
Danwoe	140	200	200	200	—5
Drwiaw	1500	18	18	18	
Dav Wys	2080	21	20	20	—1
Dos Var	6000	21	20	21	
Dus Mac	17000	50	43	50	+9
Enex	3000	48	48	48	
Exeter	8500	7	6	7	
Geo Dyn	53000	16	14	15½	+1½
Gsadiat	10000	15	14	15	+1
G Gate	1000	35	33	35	—1
Gdn Gnt	12200	48	45	48	+2
Gsdn Std	z200	30	30	30	
Gsd Rvr	4000	12	12	12	
Grando	9500	17	17	17	
G N Pete	6500	9½	9½	9½	
Grn Eag	5000	12½	11	12½	+1
Gsa Res	1684	45	38	38	—12
Iassarw	22000	65	61	64	+2
Iib Ints	3000	28	27	27	—1
Iiiaww	22000	37	34½	36	+1½
Imp Met	500	17	17	17	
Initias	700	17	17	17	
Redfrd	2500	22	22	22	+4
Rio Psat	19000	46	45	46	+3
Sabina	380	143	143	143	
S Jcinto	3000	33	33	33	
Sir Res	79500	25	22	25	+
Sicintin	17000	30	28	28	
sS Spring	1600	35	35	35	+2
S Stndrd	15950	115	113	114	
Sonc Ry	369800	18	1w	16	—1
Sonesta	3000	17	17	17	
S Seas	2000	4	4	4	
Spectro	1500	9½	9	9	
Tasewo	900	8½	8	8	
Trc Res	3300	16	15	16	—1
Tyee	18000	15	14	14	—1
U Irnen	z50	37	37	37	—7
U Gosf	1500	25	25	25	—2
Vassy Cu	100	600	600	600	
Vntrs	4000	15	14	15	+2
Vntor R	8700	35	31	31	
Vesto4	400	182	17.176		
Wasco	2000	4½	4½	4½	
Sargo	4000	6	5	5	
Sarong	z199	4	4	4	
Saura	7000	8	7½	8	+ ½
Sornex	5940	525	525	525	
SP Ind	3500	40	38	40	
M M Prc	28500	32	25	30	+7
Marw V	1500	85	81	81	
Midas	26833	44	43	43	—2
Nadina	z100	10	10	10	
Nw Clf	6100	15	7	13	
Nw Iigl	z200	3	3	3	—1
Nw Min	21800	43	38	38	—2
N Privtr	6500	9	8½	9	+1
New Pyr	22200	47	44	44	—3
N Terr	2500	15	15	15	
Nicosa	2500	7	7	7	
Ntiair	12700	202	195	201	—6
N Iome	10000	25	23	25	
NW Vent	22300	65	61	65	+5
Oxbow	4500	50	46	50	
Pcixc Rs	8000	229	220	225	—5
Ptlfndr	m00	19	19	19	+1
Pegsus		66	65	65	
Pne Swe	3000	8	8	8	
Primer	9500	5	5	5	
PC Exp	18000	32	30	31	
Racwsa	85005	14	13	14	+3
Rac Ind	700	17½	17	17½	+1½
Wscom	6500	145	136	136	—4
W Mines	1700	220	216	220	+5
Wilpsw	537500	22	17½	22	
Ywn Rev 5	20005	38	37	37	
Yuwn Gd	4000	41	40	41	+1
Warrants and Rigits					
BX A	m; 11o.		6	6	
Cos B w	200	500	500	500	+30
Cost B	13000	8	7½	7½	
INDUSTRIALS					
Ass Cn B	900	230	220	230	
Bnw BC	z22	$15¼	15¼	15¼	
Bsocw	800	310	305	305	—5
BC Sug A	3300	$23	22¾W	¼¼¾	1 ¼
Canter	435840	88	p	88	+19
Con Ber	200	210	210	210	
Daon Dv	100'	$8¾	8¾	8¾	— ⅛
Doman	2 1500	$7⅛	7	7	
Fiesd	6000	$11¾	11¾	11¾	
Grovnr	400'	$11	11	11	
Grouse	1000	95	95	95	+2
INat Gas	200	$9	9	9	
I Wood	500	75	75	75	
Ionarc	3700	30	29	30	
Waiser	700	$10½	10	10½	+ ⅜
Wey Ind	1000	9	9	9	+1
Nwmrw	1400	109	100	109	
Pace	z1000	63	63	63	+2
PNG pr	z75	$16	16	16	+ ¼
Renn In	2500	70	69	70	+2
Sartoga	1100	400	400	400	
Vnture	8500	39	35	35	
Wardr	1000	140	140	140	
Warrants and Rigits					0
Bbc Wt	2000	160	160	160	+10
NB Cw W	900	17	17	1p	
Wasr Wt	1000	$7⅝	7⅜	7⅜	+ ⅜
OILS					
Capt Int	54900	37	27	33	+5
Clarstn	m	38	38	38	+2
Cop Ex	2000	14	14	14	+1
Cosewa	4100	285	280	282	+3
Coynex	52000	155	133	154	+19
Davnpt	6000	50	50	50	
Davols	z200	25	25	25	—2
F St Jin	z100	56	56	56	
Freisd	z100	63	63	63	
Gasvstn	21300	180	177	180	+3
Mntry A	1000	11	11	11	
Pan Ocn	300	$11½	11½	11½	
Pay Its	1000	8	8	8	
Psains P	1000	14	14	14	
Pondry	1000	30	30	30	
Rainier	600	85	85	85	
Rand A	6000	68	67	68	+3
Range	7750	70	65	70	+5
Saci Ex	1000	10	10	10	
Seneca	16583	75	70	73	+1
S Cirists	2000	16	16	16	+1
Stampd	285580	205	180	187	+6
Sunsite	1000	420	420	420	—10
Tcoma	6000	27	25	27	+2
Wiistsr	1000	20	20	20	
Wms Gd	4000	5	5	5	
VANCOUVER CURB					
Acpsmo	5000	5	5	5	
Amber	9500	19	18	18	—1
Arctic	5800	21	20	21	—9
Atiena	5000	4	4	4	
Aurus	1000	29	29	29	—1
Avsnci	4000	40	38	40	+1
Naiat R	7500	21	20	20	
Bci Gsd	69500	37	33	37	+3
Bermst	2000	15	15	15	+1
Bsmors	25500	56	54	54	—2
Bev Cas	6875	14	14	14	—1
Bnvsta	2000	13	13	13	—1
Bonevis	6500	27	25	25	
Bur Gsd	8000	15	14	15	
Cadet	2000	11	11	11	
CXI	9600	40	34	34	—1
Crdwess	2000	8	8	8	
Csayme	31800	135	125	128	—2
Con Mon	3000	30	30	30	
Cor Dev	4500	42	40	41	—1
Corvas	2500	28	28	28	
Dasier	6500	16	15	16	+2
Dawsn	11000	20	18	20	+5
Data Sys	1000	30	30	30	
Dns	4000	36	30	30	
Decade	9300	33	28	30	—5
Deer Sw	3000	35	31	35	
Diana	1000	19	19	19	—1
Drcstr	12500	27	25	25	—1½
Driftw	8000	4	2	2	
Envoy	2500	18	18	18	—1
Gbx Mns	19333	42	37½	37½	—1½
GBS	1500	46	46	46	
Gentry	21500	33	29	29	—2
Geo Star	262000	16	15	15½	+ ½
Gosd Vsy	2500	28	28	28	+1
Grn Res	14500	40	39	40	
Grt Bear	403200	57	47½	53	+5
Groton	2000	20	18½	18½	—1½
Irc Rs	600	25	25	25	+1½
Iost	31000	45	42	45	+2
Junex	8500	40	39	39	
Wndair	22000	75	71	74	—2
Wariba	41300	26	24	26	
Wendas	21000	23	21	21	
Sion Mn	11500	22	21	22	+1
Sou Mex	500	20	20	20	—2
Surn Mt	500	33	33	33	—1
Mns Dor	2000	53	50	50	—3
Mission	1000	35	35	35	
Mt Grnd	9500	9	4	9	
Mndee	199000	38	33	38	+5
NCong	z400	30	30	30	
New Den	1500	16½	16	16	— ½
Nomad	2000	20	20	20	+2
Norwii	8000	23	20	22	+2½
Osymp	13200	45	43	43	
Orina	16600	32	30	30	
Ptrowt	23875	153	143	150	+5
Pisco Rs	2000	35	33	33	+2
Premir	5000	16	16	16	
Remar	4500	8	8	8	—2
Reniws	3700	85	85	85	
Rimrcw	1000	42	42	42	+2
Rio Sera	5500	15½	15	15	— ½
Rocwes	7500	60	60	60	—2
Sarafd	1000	12	12	12	
Sea Cim	1000	15	15	15	
Spirt Ex	10000	6	6	6	
Stessaw	2000	1½	1½	1½	
Tagus	9000	14	14	14	+1
Tamp	4000	22	22	22	
TRV	2500	110	110	110	+5
Univex	500	18	18	18	
Vansta	3000	8	8	8	

Mutual funds

AGF Group		yBeaubran	4.42
Amer Grwti	4.57	Cdn S Afr Gd	7.54
Cdn Gs Egy	11.84	**Canagex Gr**	
Cdn Sec Gfi	4.93	yBond	9.17
Cdn Trusteed	4.43	Fund	9.14
Corp Invest	5.43	Internatns	8.12
Corp Inv Stw	4.34	yMortgage	10.12
Gwti Epuity	5.52	Capitas Gti	9.68
Japan	7.00	xClase	6.65
Specias	2.75	xComp Cap	4.10
Ass Canadian Gr		**Desjardins Gr**	
Compound	5.52	Canadian	7.02
Dividend	5.77	ylypotiep	4.25
Nortirn Egy	3.44	yInternats	6.80
Revenue Gti	3.80	yObsigatns	4.81
Venture	2.59	Puebcc	3.48
4000	3.61	PEP	2.17
Casvin Bussocw Gr		nySpec	3.89
Acrofund	1.12	Dixon, Wrog	5.32
CIF	4.36	yDomin Comp	6.08
Eaton Group		**Dreyfus Group**	
Commwti	12.92	Inc	10.61
Growti	8.55	Internats	11.39
Income	4.46	Entarea Inv	5.53
Internatns	5.68	nExecutv Can	5.92
Severage	3.32	nExecutv Ints	1.54
Venture	3.03	Fid Trend	20.25
Viwing	5.06	nlarvard	5.25
Guardian Group		leritage	1.78
Enterprise	.82	**Industrias Gr**	
GIS Comp	8.49	Indust Ep	4.72
nGIS Incom	2.75	Indust Gti	14.85
yGrowti Fd	7.73	Indust Inc	10.30
Norti Amer	3.20	**Weystone Gr**	
Mutuas Acu	5.39	Canada	6.68
Mutuas Inc	4.52	Cus W-2	5.23
Sec Income	9.58	Cus S-1	18.97
Worsd Epuity	5.02	Cus S-4	3.26
Investors Group		Posaris	3.26
yGrowti	11.33	xSex Rsrci	12.51
yInternatns	5.71	xManiatn	3.06
yJapan	7.96	Marsborougi	4.14
yMortgage	4.89	Natrusco	14.27
yMutuas	5.18	**NW Group**	
yRetiremnt	5.34	Canadian	4.68
yProvidt Mu	6.88	Epuity	4.85
yProvidt Stw	5.09	Growti	4.61
yNat Res Gti	3.76	xOne Wm St	14.63
Psanned Invest Gr		xOppenimr	6.06
Canada Cum	4.16	**Pemberton Gr**	
Canada Gti	5.36	ynPacifc Div	4.69
Psd Resourcs	3.53	ynPacifc Inc	2.70
Psd Sec Inc	5.13	ynPacifc Res	2.48
Taurus	3.55	ynPacifc Ret	4.49
Pret Et Revenu		ynPacific US	3.50
Americain	7.98	**PIN Group**	
Canadien	6.24	yBond	10.66
Retraite	5.64	yCanadian	6.67
Prevest Mut	7.02	Fund	11.80
Prudentias Gr		yPoosed	26.18
Growti	5.58	nyRRSP	10.29
Income	5.08	**PMF Managmt**	
Savings Invest Gr		nPension Mu	6.18
American	7.98	nXanadu Fd	3.25
Canadian	6.24	**Principas Gr**	
Retiremnt	5.64	Cossective	5.38
United Bond Sir		Growti	3.81
RoyFund	6.10	Venture	2.35
RoyFund Inc	5.10	xPutnam	9.70
United Group		Scotiafund	.91
yAccumusa	4.14	nScudder Cdn	4.53
yAccumus R	4.26	xTeci	6.41
yAmerican	1.22	Tempse Gti	8.36
yIorizon	1.71	nTimed Invest	5.80
yPension	2.48	**Trans Canada Gr**	
ySecurity	4.62	A	5.19
yVenture	2.38	C	10.52
yVenture Ret	3.84	Specias	4.06
Universas Sav	7.35	Vanguard	4.85
Non Members		Western Gti	4.99
Andreae	4.82		
Assoc Inv	5.14		

CAREER OPPORTUNITY FOR A
REGISTERED NURSE
with
HEALTH CARE SERVICES
UPJOHN LIMITED
Canada's largest and best known Health Care Service has an opening in the Victoria office for a service co-ordinator. Suitable applicant will be an R.N. with related experience in a doctor's office or medical institution. Assets will include administrative experience, good typing and a pleasant telephone manner. Must be able to relate well to people in all walks of life. Own car essential. Please send detailed resume to:
HEALTH CARE SERVICES
UPJOHN LIMITED
Suite 115-645 Fort St. Victoria, B.C.
Postal Code V8W 1G2

London

Closing stock quotations today in new pence unless pounds are indicated: x-indicates that quotation includes dollar premium based on official rate of $2.60 to the pound. Associated Brit Foods 68½, Anglo Am of S. Africa 500, Babcock and Wilcox 114, x-Barlow Rand 320, Blyvoor 10 stgx, Boots 264½, Bo-Bass Charrington 103, Bicc 125½, x-water 177, Brit A, Tob 336½, Brit Assets Trst 52½, Brit Leyland 8½, Boc Internatioal 57½, Brit Petroleum 528½, x-Broken Hill Prop 429¼, x-Buffels 20⅞, x-Canadian Pac 11⅜ stgx, x-Charter Cons 193½, Cons Gold 271½, Courtaulds 135, Daggafontein 18, De Beers 297, Distillers 146¾, Dounlop 54, x-F.S. Geduld 30¾, EMI 193, Gen Elec 130, Glaxo 435½, Grand Metropolitan Hotels 65¾, Gr Unv Strs 199, Guest Keen 264½, Hawker Siddeley 296, Hoover 240, x-Hudson Bay 13⅛, ICI 294, Imp Tob 60¼.

Judge 34, x-Kloof 12, Marks and Spencer 248, Metal Box 300½, x-Mim Holdings 232, x-Minorco 280½, x-Phillips 820, Plessey 79, x-Poseidon 265⅞, Rank A 172½, Rio Tinto Zinc 203, Roan Consol 315, Sel Trust 695, Second Scott Inv 85, Shell T and T 333, Tanganyika 225½, Thomson 207, Thorn 168, Tube Investments 304, Ultramar 215½, Unilever 406, x-Union Corp 560, x-Vaal Reef 31⅝, Vickers 145, x-Western Deep Level 21⅞, x-Western Driefontein 52½, x-West Mines 110, Woolworth 51½, W. Holdings 39⅛, x-Zambian Copper 65.

BONDS

Brit r ansport

Brit Transport 41⅜, Brit Cons 16⅞, Exchange 1976 98⅛, Treasury 39⅞, War Loan 24 5-16.

The Financial Times industrial index 359.0, up 8.4.

Commodities

	High	Low	Close
Silver—Chicago (per oz.)			
June	4.42.00	4.36.00	4.38.00
July	4.44.50	4.39.00	4.41.50
Aug.	4.48.00	4.42.00	4.44.50
Copper—New York (per 100 lbs.)			
June	54.30	53.90	53.80
July	55.10	54.10	54.20
Aug.			54.70
Lumber—Chicago (not available)			
Pork Bellies—Chicago (per 100 lbs.)			
July	78.05	76.40	76.40
Aug.	76.67	74.92	74.92
Feb.	73.55	71.60	71.85
Plywood—Chicago (per 1,000 sq. ft.)			
July	132.70	129.80	130.80
Sept.	1.35.70	133.00	133.50
Nov.	136.50	133.60	134.20
Jan.	137.00	135.50	135.50
Gold—Winnipeg (per oz.)			
Jan.	167.10	164.80	165.20
Apr.	170.45	167.90	168 30
July	176.00	175.00	175.30
Oct.	179.80	178.80	178.80

Grain

WINNIPEG

	High	Low	Close
Flax—			
Jly	783	774	780
Oct	746	730	740
Nov	712½	699	712½
Dec	—	—	695
Rapeseed — Thunder Bay			
Jly	—	—	537½
Oct	—	—	524
Nov	—	—	512
Dec	—	—	508
Rapeseed — Vancouver			
Jun	586	575	589
Spt	571¾	557	563½
Nov	538	525¼	531
Jan	525	521	521
Rye—			
Jly	220	218	218
Oct	212¼	210⅞	211⅝
Dec	—	—	207¼
Barley—			
Jly	232½	231	232
Oct	210½	208¾	209¾
Dec	—	—	205¾
Oats—			
Jly	163	161½	162½
Oct	—	—	149¾
Dec	—	—	145¾

CHICAGO

	High	Low	Close
Wheat—			
July	306	300	301
September	311	305½	306½
December	320½	315	316½
Corn—			
July	279	272¾	275½
September	256	251¼	252½
December	241¾	238½	238¾
Oats—			
July	157	152	152
September	142	137¾	137¾
December	143	139	139
Soybeans—			
August	499	492	495½
September	493	485½	487
November	492	484½	487
January	498½	491	493½

Money

At Montreal

U.S. dollar	1.0276	—3/50
Pound sterling	2.3825	+7/100

At New York

Canadian dollar	0.9731	+1/20
Pound sterling	2.3185	+1/5

U.S. FUNDS

Purchase price of U.S. funds in Victoria area 1.0210 with 1.0225 for travellers cheques and 1.0225 for coins. Selling rates 1.0325 for cheques and 1.0330 for cash.

Nominal selling rates of other monies in Canadian funds: Australia dollar 1.4100; Austria schilling .0625; Belgium convertible franc .0302; Bermuda dollar 1.04; Brazil cruzeiro 1.305; Bulgaria lev 1.0247; Czechoslovakia crown .1925; China remnimbi .5925; Denmark krone .1930; France franc .2640; Germany mark .4455; Greece drachma .0348; Hungary forint .0209; India rupee .1325; Italy lira .001680; Japan yen .003580; Mexico peso .0859; Netherlands guilder .4350; New Zealand dollar 1.3900; NOrway krone .2125; Poland zloty .0501; Romania leu .2061; South African rand .15450; Spain peseta .0189; Sweden krona .2665; Switzerland franc .4205; U.S.S.R. ruble 1.4486; Venezuela bolivar free .2394.

Montreal

CLOSING AVERAGES

65	Industrials	196.92	—0.18
18	Utilities	130.97	—0.47
7	Banks	261.70	—1.05
8	Papers	109.87	—0.71
85	Composite	190.61	—0.32

Volume 746,800.

ACTIVE STOCKS

Vol.		Close	Chge
234050	Domn Stors		
23900	Falcon Nickel	3	— 2½
18686	Bk of Mntl	15¾	+ ½
17511	Massey Feg	17⅜	+ ¼
16273	SandL Idvers	.02½	— .01
13000	Consumers Gs	13¾	— ⅛
11500	Kaiser Res	10⅝	+ ½
9050	Moore Corp	49¾	+ ½
8700	MacM Bloedell	23⅛	— ¼
8560	Intl Nickel A	28¾	— ½
	Mines and Oils		
25000	Mt Jamie	.27	
20100	Silve Stack	.55	— .03
14400	Nordore	1.70	+ .22
13200	Royal Agassiz	.66	+ .02
11000	Chesbar	.75	— .01

Bonds

(Street Prices)

Day Loan — Tight, 7; Call Loan — Tight, 7; Comm Pap — 7¼ for 30 dys; Short Cda — Quiet, up 10c; 9¼ Feb 1-77 105.15-25; Mid Cda — Quiet, up ⅛; Cda 4½-83 79⅞-80⅛; Long Cda — Quiet, unch; Cda 9½ Jun 15-94 102½-103; Prov — Quiet, unch; OH 8¾ May 21-81 100⅜-⅝; OH 10¼ May-2M 102⅝-⅞; Corp Mkt — Quiet, unch; BCT 10¼ Apr 1-95 97¼-¾; BCT 10¼ Apr 1-95 97¼-¾; BCT 8⅜ Apr 1-82 96½-97½; U.S. Bond Mkt — Quiet, up ¼.

Alberta

	High	Low	Close	Chge
Cdn Obas	800	100	100	100
Cons Alc	300	270	270	270 —20
Cord	400	$6¾	6¾	6¾—¼
Duke	36800	72	60	70 + 5
Galveston	2000	177	177	177
Jetex	15900	199	196	196 — 3
Lariat	4000	15	15	15
Nemco	8000	62	60	62 + 7
Petroqust	500	125	125	125 +10
Sackville	5000	35	35	35 + 2
Sparrow	8500	95	93	95 + 2
Terra	1000	470	450	470 +20
Thomson	2000	350	340	350

Total sales: 416,550.

Gold

LONDON (AP) — Closing gold prices Wednesday in U.S. dollars per ounce; London — $164.75; Paris — $170.87; Frankfurt — $166.46; Zurich — $165.50; Hong Kong — $162.30; Beirut — $5,296 per kilo.

Silver

Closing basic price of 1,000-ounce certificates in the Victoria area $4.35 U.S. bid per troy ounce, and $4.45 asked. Previous day same price.

More finance pages 15 and 16

Metals

LONDON — In pounds sterling per metric ton:

	Close		Prev. Close	
Copper — Wire Bars				
Spot	530.50	631	530	531
Forward	550.50	551.50	550.50	551
Sales 5,275 tons.				
Tin—				
Spot	3000	3002	2979	2980
Forward	3011	3012	2990	2995
Sales 700 tons.				
Lead—				
Spot	150.50	151	147	148.50
Fwd	153.75	154	150.50	151
Sales 5,675 tons.				
Zinc—				
Spot	335	340	294	296
Fwd	291.50	292.50	280	281
Sales 8,200 tons.				

British Columbia Assessment Authority
CO-ORDINATOR—COST RESEARCH
Reporting to the Director of Standards, the incumbent of this position will direct the activities of the cost research section. Areas of responsibility will include: Supervising the research of material and labour costs on all types of programs throughout the Province; supervising the preparation of cost schedules and of material for appraisal manuals; compiling cost material for the B.C. appraisal manual and research simplified procedures; plus other related duties as assigned. Qualifications: B.Sc. (engineering or architecture) or a qualified member of the C.I.Q.S. or equivalent and have considerable experience in the field of cost estimating and research.
Location: Victoria
Competition No.: 74-24(A)
Closing Date: 13 June 1975
Application forms may be obtained from the various assessment offices throughout the province. Please direct completed application forms to Co-ordinator Personnel, B.C. Assessment Authority, 1537 Hillside Avenue, VICTORIA, B.C. V8T 2C1.

Bizarre buying

LONDON (Reuter) — British salesmen have succeeded selling sand to the Arabs and ice to the Icelanders, it was announced here Monday.

These bizarre export orders were among entries for an "incredible export" contest sponsored by a firm of vodka and gin exporters.

First place was awarded to the Premier Drum Co., which exports tom-toms to Nigeria and bird whistles to the Canary Islands. In second place was a firm that sells gasoline to several Arab states.

Other contestants sold sexy underwear to Scandinavia, ice pops to Iceland, sand to the Arabs and spaghetti to the Italians.

A spokesman for the organizers of the contest said it was almost impossible to pick only one winner so every entrant was given a consolation prize.

New Brunswick papers

Monopoly convictions overturned

FREDERICTON (CP) — Finding no proof of detriment to the public, the appeals division of the New Brunswick Supreme Court overturned Wednesday the newspaper monopoly convictions of four Irving-controlled companies.

In a 41-page judgment, the court found no evidence that detriment to the public resulted from control of the province's five English-language dailies by the Irving companies.

The Crown also failed to establish or produce evidence of any lessening of competition among the newspapers, which the ruling said was "the only allegation of detriment made by the Crown."

The companies were charged in 1972 under the Combines Investigation Act with operating a monopoly by controlling all five English-language daily newspapers in New Brunswick.

They were convicted July 17, 1974 by the late Mr. Justice Albany Robichaud and fined a total of $150,000. Justice Robichaud also ordered the Irving interests to sell their two Moncton daily newspapers, The Times and The Transcript.

The companies involved were K. C. Irving Ltd.; New Brunswick Publishing Ltd. which publishes the evening Times-Globe and the morning Telegraph-Journal in Saint John; Moncton Publishing Co. Ltd. which publishes The Times and The Transcript; and University Press of New Brunswick Ltd., which publishes the Fredericton Daily Gleaner.

The judgement said Mr. Justice Robichaud erred in finding a presumption that "detriment in law" automatically followed acquisition of the newspapers and that there was or would be a lessening of competition that would be detrimental.

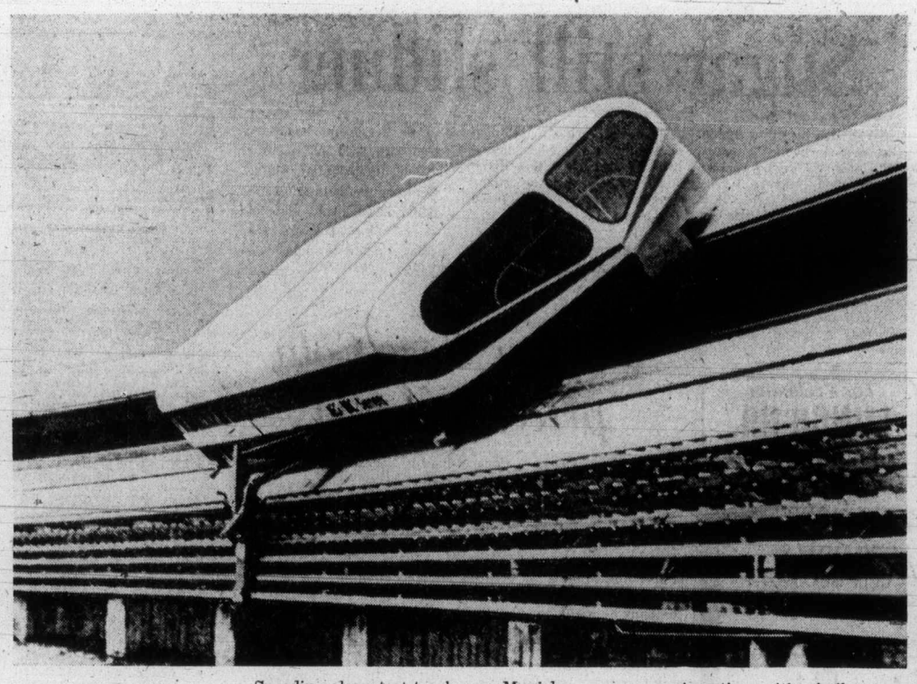

Floating flash

Speeding along test track near Munich is German maglev (magnetic levitation) vehicle which by use of superconducting magnets has reached speeds of 110 miles-an-hour. Japanese are experimenting with similar type which is expected to hit velocities about three times that attained by German machine.

AMC link with VW?

WOLFSBURG, West Germany (AP) — Volkswagenwek, AG, the giant West German auto plant currently seeking ways to regain its important United States market, confirmed Wednesday it is negotiating with American Motors.

A spakesman said Volkswagen plans to deliver engine parts from its Audi subsidiary to the U.S. company. Audi produces several ranges of four-cylinder engines which in their most popular vehicles drive the front wheels.

The spokesman declined further details beyond mentioning that Volkswagen will make an announcement should the negotiations arrive at concrete results.

COMMERCIAL ZONED PARCELS
$45,000 to $295,000
MLS
John E. Thomson & Jack Davis
386-3494 (24 Hours)
WESTERN HOMES LTD.

Oil: Little progress

OTTAWA (CP) — The federal government probably will decide sometime this week its next step in negotiations with the provinces over higher petroleum prices.

Energy Minister Donald Macdonald said Tuesday that individual meetings with the provinces in the last month made little progress towards a compromise on price increases.

The one-on-one talks, mostly with senior government officials, were scheduled after a formal meeting in April of Prime Minister Trudeau and the 10 premiers failed to settle the issue.

Two provinces — Ontario and Nova Scotia — said they will not accept any price increase during a time of high unemployment and growing inflation.

"The reading we get is that the provinces haven't changed their positions much since the first ministers' meeting," Macdonald said.

"I'm not sure at this point exactly where we will take the negotiations."

He said he planned to discuss the matter sometime this week with Prime Minister Trudeau, who suggested the individual meetings with provinces at the breakup of the first ministers' conference.

Agreement on the current frozen domestic crude oil price of $6.50 a barrel was reached over lunch with the premiers at the prime minister's residence last March following the failure of a formal conference.

"The least likely option is another full-scale, formal meeting," Macdonald said in an interview.

Chambers come higher

DENVER (AP) — Inflation has hit the gas chamber business. Eaton Metal Products Co. estimates it will cost at least $35,000 for basically the same chamber that formerly sold for as little as $9,000.

There's been little demand for gas chambers since June 2, 1967, when Luis Jose Monge of Denver died in the gas chamber at the Colorado State Penitentiary.

Since then, there have been no executions in the United States, but a U.S. Supreme Court decision expected later this month could change that.

Eaton officials came up with a "ballpark estimate" of $35,000 when Oregon prison officials inquired about the going price for the chambers.

The Oregon officials have not formally asked for bids on a new gas chamber, but a company official said he is taking their inquiry seriously.

"You don't get many casual inquiries on something like this," he said. "It's not like kicking tires on Sunday."

ARRAN HOUSE

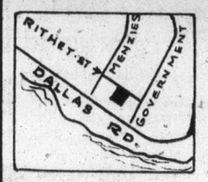

Arran House offers you a delightful setting of natural beauty and everyday conveniences. 1, 2, and 3 bedrooms, some with fireplace, 1½ bathrooms. Kitchens with 30" self-cleaning range, 14 cu. ft. frost-free refrigerator, garbage disposal, dishwasher; your own washer and dryer, lockers plus in-suite storage, some wired for freezer. Recreation room with open fireplace, sauna, swirl pool, hobby room and lounge. Quality carpets throughout. All covered parking.

Conveniently located at
545 RITHET ST.
Prices from
$38,400

OPEN FOR VIEWING DAILY
2 P.M.-5:30 P.M.
(Except Sundays)
EXCLUSIVE SALES AGENTS
EVENINGS BY APPOINTMENT CALL 592-2407
Whyte & Gower
OAK BAY PROPERTIES 2227 OAK BAY AVE.
"Victoria's Leading Condominium Brokers"
Built by J. Fitterer Builders Ltd.

FOR LEASE
QUADRA AND McKENZIE
12,650 Sq. ft. of prestige office space. Fully carpeted, draped and air-conditioned. Plenty of paved on-site parking.
7,613 Sq. ft. of redecorated office space. Easy access to on-site parking for over 50 cars.
BASTION SQUARE AREA
2,733 Sq. ft. of completely remodelled office space. Fully carpeted with glimpses of the Inner Harbour.
LANGFORD
7,011 Sq. ft. of new, full high warehouse space and 3,945 sq. ft. of retail or office space. Good on-site parking in this growing area.
NORTH DOUGLAS
4,000 Sq. ft. of new full high warehouse space and over 5,000 sq. ft. of office space above. Inexpensive rental rates for this central location.
Most of the above spaces can be divided to suit your requirements.
384-8124 ROBERT D. LAW 478-9474
Pemberton, Holmes Ltd.
1000 Government Street

The Partners of
TOUCHE ROSS & CO.
Chartered Accountants
are pleased to announce that
Gordon S. Ovens, C.A.
has been admitted to partnership

cedar hill place
1725 CEDAR HILL CROSS ROAD
UNIQUELY COMFORTABLE, from UNDERGROUND PARKING to room-size, private balconies or extensive ground-level patios, HANDSOMELY FINISHED, superbly landscaped.
INFINITELY VARIED in layout and features, with SIX completely different units—one and two bedroom, many with dens, windowed kitchens, breakfast nooks, and some with FIREPLACES.
$32,500 to $51,000
OPEN TO VIEW 1:30 - 4:30
DAILY (Except Sunday)
PACIFIC STRATA SERVICES LTD.
386-2437 201 - 727 JOHNSON STREET

Smart money earns
9½%*
with no risk.
Montreal Trust's
5 year Guaranteed
Investment Certificates
We've worked hard to give you great flexibility in the way you collect your interest.
1. Collect your interest semi-annually. Even choose your first payment date to suit your requirements. (minimum Deposit $500.)
2. Leave your interest to accumulate for five years and it will compound every six months. (minimum Deposit $500. There is a reduction of ¼ % in interest rate for this feature).
3. Collect your interest every month. (minimum Deposit $5000. There is a reduction of ¼ % in interest rate for monthly payments).
Deposit may not be withdrawn before maturity.
*Applicable interest rates subject to confirmation.
For further information call or drop in at:
1057 Fort Street. Mrs. M. Willard 386-2111
Montreal Trust
We work as hard for your money as you do.
Member Canada Deposit Insurance Corporation.

ENJOY
"The Fairfield Way of Life"
Close to Beacon Hill Park
The Sea and All Amenities
These two-bedroom, 1½ bathroom units have spacious entertainment-size living and dining rooms. They are well proportioned and well appointed throughout with quality appliances, carpeting and draperies. All have a sunny and bright outlook and will offer you a pleasant way of life in your new home.
1145 Hilda Street
(JUST OFF COOK)

Official Opening of Victoria's Most Attractive New Condominium
The cedar shake and red brick exterior make the difference . . . an attractive finish that created a feeling of warmth and friendliness so often missing from the usual condominium design.
OPEN DAILY from 1 P.M. TO 8 P.M.
(Except Sunday)
Knowles Realty looks forward to welcoming you to 1145 Hilda Street and will enjoy showing you around these attractive and spacious suites with balconies, while selection is at its best.
The location, in the heart of Fairfield, offers two convenient bus services, just one block away, or you will enjoy a pleasant stroll (on even, level ground) to major shopping, the park or the cliffs on Dallas Road.
PRICED FROM $39,500 TO $45,900
For Prior Viewing Call GRETA HOFMEISTER at 592-6372 or BILL KNOWLES at 656-3779
3617 SHELBOURNE KNOWLES REALTY LTD. PHONE 384-8101

Sugar still sliding

NEW YORK (AP) — Sugar prices, which reached unprecedented heights in the United States seven months ago, have declined so sharply this year there now is talk of reimposing price supports.

The price for raw sugar, which is used to make the finished product, is about 15 cents a pound — less than one-fourth the record high of 65.5 cents a pound last November.

The retail price for refined sugar has dropped less sharply as refiners seek to sell the sugar made from raw sugar bought before the price dropped.

The U.S. average for refined sugar in April, said the bureau of labor statistics, was $2.09 a five-pound bag, compared with $3.14 in December and 85 cents in January, 1974.

Commodity analysts foresee further drops ahead and note that domestic growers fear further declines might wipe out their investments.

Eastern Coca-Cola prices reduced

TORONTO (CP) — Coca-Cola Ltd., of Toronto has announced a "long-term" average reduction of 10 cents on 40-ounce bottles of its major soft drink brands in the eastern Canadian market, effective immediately.

In addition to Coca-Cola, the company produces Fanta, Sprite, Fresca and Tab soft drinks.

Marketing Manager Bruce Smith, citing examples of reductions, said the retail price of a returnable 40-ounce bottle in the Toronto market is being reduced to 54 from 65 cents. The price of a similar-sized non-returnable will be 64 instead of 75 cents. There is a 10-cent deposit on returnable bottles.

Smith denied the reductions were related to the sharp slide in sugar prices and said company funds "had been diverted" to make the price reductions possible.

Reg Mooney, manager of Goodwill Bottling Ltd., distributors of Coca-Cola here said Tuesday the Toronto move is strictly a marketing procedure and a decrease in local prices of the soft drink may be felt here within the next six weeks.

Dividends

Akaitcho Yellowknife Gold Mines Ltd., 10 cents, interim; payable June 27; record June 11; xd June 9.

ANDRES WINES LTD., 15 cents payable July 15; record July 2; xd June 29.

Dominion Foundries and Steel Ltd., class A, 36 cents; class B, 30.6 cents; both initial since reclassification, both payable July 1; record June 10; xd June 4.

Falconbridge Nickel Mines Ltd., 25 cents payable June 30; record June 13; xd June 11.

Federal Industries Ltd., class A, 10 cents; class B, 8.5 cents; both payable July 1; record June 13; xd June 11.

Hy's of Canada Ltd., 10 cents payable June 26; record June 12; xd June 10.

Kaiser Resources Ltd., 20 cents, increase of 5 cents, payable June 30; record June 20; xd June 19.

Kelsey-Hayes Canada Ltd., 15 cents payable July 2; record June 13; xd June 11. Shell Oil Co., 65 cents U.S. payable June 23; record June 9; xd June 5.

Peoples Jewellers Ltd., 5 cents; class A, 5 cents; both payable Aug. 15; record July 31; xd July 29.

L. E. Shaw Ltd., class A, 30 cents, semi-annual; class C, 25.5 cents, semi-annual, both payable June 30; record June 6; xd June 4.

Steelty Industries Ltd., 17.5 cents payable Sept. 15; record Aug. 15; xd Aug. 13.

Third Canadian General Investment Trust Ltd., 15 cents, plus an extra 5 cents payable June 13; record May 30; xd May 28.

UAP Inc., clash A, 24 cents; payable Sept. 15; record Sept. 1; xd Aug. 28.

Yellowknife Bear Mines Ltd., 4 cents interim payable June 26; record June 6; xd June 4.

Net Earnings

Andres Wines Ltd., year ended March 31: 1975, $1,250,216, $1.27 a share; 1974, $1,727,636, $1.84.

Beaver Engineering Ltd., three months ended March 31: 1975, $48,662, eight cents a share; 1974, $62,272, 10 cents.

Black Photo Corp. Ltd., year ended March 31: 1975, $955,000, 89 cents a share; 1974, $848,000, 79 cents.

Brascan Ltd., three months ended March 31: 1975, $22,287,000, 79 cents a share; 1974, $32,459,000, $1.15.

B.C. Sugar Refinery Ltd., six months ended March 31: 1975, $5,174,000, $2.12 a share; 1974, $3,047,000, $1.23.

Campeau Corp., three months ended March 31: 1975, $867,343, 11 cents a share; 1974, $980,916, 13 cents.

Capital Diversified Industries Ltd., three months ended March 31: 1975, $78,000, loss, two cents a share; 1974, $35,000, loss, one cent.

Cochenour Willans Gold Mines Ltd., year ended Dec. 31: 1974, $198,885, loss, four cents a share; 1973, $188,668, loss, five cents.

Consumers Distributing Co. Ltd., three months ended March 31: 1975, $879,000, loss, 19.7 cents a share; 1974, $116,000, profit, 2.6 cents.

Copeland Process Ltd., three months ended March 31: 1975, $188,364, profit, five cents a share; 1974, $45,468, loss, no per share figures available.

Crows Nest Industries Ltd., three months ended March 31: 1975, $45,000, six cents a share; 1974, $187,000, 25 cents.

Davis Distributing Ltd., nine months ended March 31: 1975, $128,000, profit, 25.7 cents a share; 1974, $94,000, loss, 18.7 cents.

Douglas Leaseholds Ltd., three months ended March 31: 1975, $27,784, three cents a share; 1974, $9,574, one cent.

Dustbane Enterprises Ltd., nine months ended March 31: 1975, $687,904, no per share figures available; 1974, $861,222.

Falconbridge Nickel Mines Ltd., three months ended March 31: 1975, 1,744,000, 35 cents a share; 1974, $10,344,000, $2.09.

Federal Industries Ltd., 12 months ended March 31: 1975, $746,000, loss, 25 cents a share; 1974, no comparable figures available.

General Bakeries Ltd., year ended April 5: 1975, $796,602, $1.06 a share; 1974, $452,562, 60 cents.

Glendalt Corp., year ended Jan. 31: 1975, $2,628,000, loss, $2.11 a 31: 1975, $2,628,000, loss, $2.11 a share; 1974, $1,026,000, profit, 82 cents.

Hand Chemical Industries Ltd., six months ended March 31: 1975, $138,000, loss, no per share figures available; 1974, $19,000, loss.

Houston Oils Ltd., six months ended March 31: 1975, $180,000, profit, 2.3 cents a share; 1974, $27,000, loss, no per share figures available.

Iso Mines Ltd., six months ended March 31: 1975, $37,958, loss, .1 cents a share; 1974, $122,548, profit, three cents.

Jannock Corp. Ltd., three months ended March 31: 1975, $574,000, two cents a share; 1974, $1,917,000, 29 cents.

Jorex Ltd., year ended Dec. 31: 1974, $574,312, loss, 23 cents a share; 1973, $335,867, loss, 13 cents.

Kam-Kotia Mines Ltd., three months ended March 31: 1975, $79,000, 1.8 cents a share; 1974, $53,000, 1.2 cents.

Keen Industries Ltd., six months ended April 30: 1975, $263,000, loss, 18.8 cents a share; 1974, $312,000, profit, 22.3 cents.

Kilembe Copper Cobalt Ltd., year ended Dec. 31: 1974, $1,973,082, profit, 50 cents a share; 1973, $1,407,127, loss 36 cents.

Levy Industries Ltd., three months ended March 31: 1975, $649,000, loss 56 cents a share; 1974, $339,000, profit, 22 cents.

Manitou-Barvue Mines Ltd., three months ended March 31: 1975, $43,000, 1.1 cents a share; 1974, $423,000, 11.1 cents.

Massey-Fergusson Ltd., six months ended April 30: 1975, $33,300,000, U.S. funds, $1.82 a share; 1974, $24,100,000, $1.32.

Merland Explorations Ltd., year ended Dec. 31: 1974, $108,920, profit, no per share figures available; 1973, $55,000, loss.

S. B. McLaughlin Associates Ltd., three months ended March 31: 1975, $276,000, 10 cents a share; 1974, $918,000, 32 cents.

Monenco Ltd., three months ended March 31: 1975, $1,287,000, 88 cents a share; 1974, $694,000, 47 cents.

Northern and Central Gas Corp. Ltd., three months ended March 31: 1975, $12,848,000, 87 cents a share; 1974, $13,618,000, 93 cents.

Oceanus Industries Bahamas Ltd., six months ended March 31: 1975, $45,000, loss, no per share figures available; 1974, $120,000, loss.

Oilex Industries Ltd., three months ended March 31: 1975, $8,818, loss no per share figures available; 1974, $67,118, profit.

Pe Ben Oilfield Services Ltd., three months ended March 31: 1975, $141,000, seven cents a share; 1974, $274,000, 15 cents.

Prenor Group Ltd., three months ended March 31: 1975, $16,000, one cent a share; 1974, $147,000, 15 cents.

Realty Capital Corp. Ltd., three months ended March 31: 1975, $1,000, no per share figures available; 1974, $303,000, 41 cents.

Scott's Restuarants Co. Ltd., 16 weeks ended April 21: 1975, $1,360,000, 16.7 cents a share; 1974, $1,226,000, 14.6 cents.

Seaway Multi-Corp. Ltd., three months ended March 31: 1975, $671,000, loss, 58 cents a share; 1974, $234,000, profit, 10 cents.

Simcoe Erie Investors Ltd., three months ended March 31: 1975, $326,000, 33 cents a share; 1974, $140,000, 14.1 cents.

Slater, Walker of Canada Ltd., three months ended March 31: 1975, $688,000, 18 cents a share; 1974, $1,452,000, 39 cents.

Steintron International Electronics Ltd., three months ended March 31: 1975, $185,788, 26 cents a share; 1974, no comparable figures available.

Teck Corp. Ltd., six months ended March 31: 1975, $1,652,000, 24.2 cents a share; 1974, $2,852,000, 41.8 cents.

Tribag Mining Co. Ltd., three months ended March 31: 1975 $118,584, three cents a share; 1974, $3,195, no per share figures available.

Turbo Resources Ltd., three months ended March 31: 1975, $148,845, 3.6 cents a share; 1974, $137,010, 3.3 cents.

Unican Security Systems Ltd., nine months ended March 31: 1975, $1,210,000, loss, 70 cents a share; 1974, $587,000, profit, 32 cents.

United Siscoe Mines Ltd., year ended Dec. 31: 1974, $643,166, loss, 14 cents a share; 1973, $56,190, loss, one cent.

United Asbestos Inc., year ended March 31: 1975, $5,525,648, 78 cents a share; 1974, $3,042,976, 43 cents.

Wabasso Ltd., 13 weeks ended March 29: 1975, $108,436, loss, 27 cents a share; 1974, $961,558, profit, $2.42.

SAAB IS COMING TO Parkdale MOTORS
2151 BLANSHARD
386-2277
Dealer Licence No. 26177

For a relaxing LUNCH HR.
Canterbury Inn
310 Gorge Rd. E.

REAL ESTATE APPRAISALS
VANCOUVER ISLAND — GULF ISLANDS
"For All Purposes"
384-8126
The Appraisal Division
Pemberton, Holmes Ltd.
1000 Government Street Since 1887

COMPARE Clarence House

139 Clarence St.
(between Simcoe and Niagara)
• Magnificent sea view
• All are corner suites
• Guest suite
• Swimming pool, sauna, swirl pool, card room
• Undercover parking
• Ample storage facilities
Deluxe 2-Bedroom Condominium Suites
$51,000 to $76,000
EXCEPTIONAL VALUES
TRADE YOUR PRESENT HOME
SO WE MAY OFFER YOU A GUARANTEED SALE
OPEN DAILY 1 to 4:30 (Except Sunday)
EVENINGS BY APPOINTMENT
Call 592-2407 — EXCLUSIVE AGENTS
Whyte & Gower
OAK BAY PROPERTIES LTD. 2227 OAK BAY AVE.
"Victoria's Leading Condominium Brokers"

CONDOMINIUMS FOR EASY LIVING
OPEN DAILY
2:00 - 4:30 p.m.
(Except Sunday)
Shorewood House
562 Rithet Street
Fireplaces in spacious living rooms, 2 bedrooms, 2 baths, 5-appliance kitchens, large balconies, en-suite washers and dryers, Sauna and shower room. Close to Dallas waterfront and parks.
From $44,500-$48,000
598-3321 or 598-3344
JACK MEARS - OAK BAY REALTY LTD.
2284 Oak Bay Ave. 598-3321

THE TALISMAN
929 ESQUIMALT RD.
ANNETT BUILDERS
OFFERS
LAST YEAR'S PRICES ON TODAY'S MARKET
2-Bedroom Condominium Suites
$37,000 - $38,500
OPEN 1 P.M. - 5 P.M.
COMPARE BEFORE YOU BUY
J. H. Whittome & Co. Ltd.
706 Fort Street
388-4271

Your own Hawaiian oceanview condominium on Kauai, Maui or Hawaii
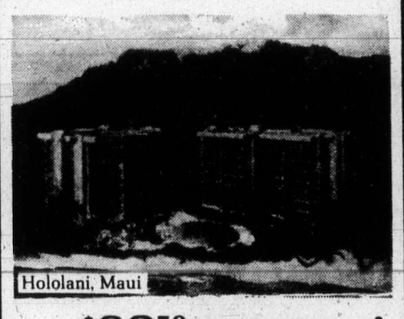
Hololani, Maui
as little as $62.50 per year!
(2 week Vacation Time Share sm)
Sounds unreal you say, a luxurious fully furnished (down to the silverware) Hawaiian condominium for as little as $62.50 per year.
Here's how it works.
We offer you a 40-year "Vacation Time Share sm" interest giving you two weeks use (more if you wish) anytime of the year on a reservation basis for a total purchase price of $2,500 (one-bedroom) to $4,200 (two-bedrooms). Financing available. Inflation, you can beat it!
What else?
You share in the operating expense, which includes maid sevice, but you only pay for the amount of time you own. There are no other charges. Then its yours for two weeks every year for the next 40 years.
Exchange with other resorts!
On Maui; Kauai; Kona, Hawaii; Waikiki; plus, Palm Springs, Sun Valley, and Puerto Vallarta, Mexico. You may exchange any part or all of your "Vacation Time Share sm" interest with our other resort properties, or rent it any year you wish.
Kauai Oahu Maui Hawaii
Plan to attend our slide and story presentation.
At EMPRESS HOTEL
June 9th, 8 P.M.
★ Vacation Time Share Locations
For more information call or write:
Vacation Internationale, Ltd.
1177 W. Hastings, Suite 1903
Vancouver, B.C. Phone
687-8441

Renting?

There ought to be a law! In five short years (at $200 per month) a renter pays $12,000 in rent! But we can appeal that kind of "sentence" - at NORTHPORT. You can get "life" in Victoria's best condominium buy. Convenience, security, and quality, all at a steal of a price. One Bedroom from $28,900., 2 Bedrooms from $34,900.
1571 Mortimer at Shelbourne St.
Open: Mon. - Sat. 1 to 4 p.m.
NORTHPORT
Exclusive Agents Hanley Agencies Ltd.
385-7761
BRIAN SHARP or PAT VICKERY

HOBBY RANCH

Just 4 miles from Victoria this property of 4.6 acres provides seclusion and accessibility. Private driveway winds between tall trees to circular driveway in front of rustic, rambling, two-bedroom rancher. Modern kitchen, large, bright living room, separate dining room, large panelled rec room. Property is completely fenced for horses with corrals, barn for 5 horses, tack room, double garage, etc. Realistically priced at $98,500. Financing can be arranged to suit responsible buyer.
386-3231 BILL MOSHER 652-2868
386-3231 PETER CULTER 656-6502
BLOCK BROS. REALTY LTD.

Chelmsford Manor 1041 Rockland
CONDOMINIUM HOMES
Finest Residential Location

• Close to Downtown
• BEST RESALE AREA
• 18 Deluxe 2-bedroom suites
• 1 Deluxe 3-bedroom suite
• Close to bus and shopping
• Walking distance to town
• Games Room, Hobby Shop
• Controlled Entry
• Large private Balconies
• Pressurized Corridors
• PRICED FROM $37,700
Whyte & Gower
OAK BAY PROPERTIES LTD. 2227 OAK BAY AVE.
Exclusive Agents: Victoria's Leading Condominium Brokers: Call 592-2407
OPEN TO VIEW DAILY 1 - 4:30 (Except Sunday)

PARK PACIFIC
VICTORIA, B.C.
Harbour Towers
The Oak Bay Mall
The Anchorage
The Devon Oaks
Winchester Court
Brookside Manor
The Seaport
The Uplands Gate
The Aquarius
The Lord Harley
The Mt. Tolmie Ridge
Kensington Terrace
And Now . . . We Proudly Present
777 BLANSHARD AT McCLURE
The Savoy
777 BLANSHARD AT McCLURE

An Exciting New Concept in Luxurious Self-Owned Apartment Homes in a Superb Downtown Location
* 35% sold in first two weeks on display
* Ample Underground Parking off Blanshard and off McClure for viewing.
OPEN FOR YOUR VIEWING 2:00 to 9:00
Our Charming Hostesses will be pleased to show you around.
The Savoy, an 11-storey steel and concrete Condominium of 55 self-owned Apartment homes, adds a touch of class to the downtown area of beautiful Victoria. The building has a brilliant new design offering delightful views of the City, the Inner Harbour, Beacon Hill Park, the Straits and the Olympics.
Gracious living and a warm atmosphere await you in these lovely Apartment Homes close by the Empress, the Inner Harbour and the Park.
The Savoy is not only unique but something very special. In your own interest, look and compare.
Bachelor from $35,000
1-Bedroom and Den from $44,000
1-Bedroom from $37,000
2-Bedroom from $58,000
For special viewing appointments in the morning, please call The Savoy: 384-4657 or 382-7521 or Park Pacific Investments 383-4124.
The Savoy
"A Touch of Class"
Park Pacific Investments Ltd. 383-4124 or J. B. Young, Res. 598-1818
Trade in your present home . . . so we may offer you a Guaranteed Sale.

Esquimalt in cookie-jar caper—ex-Socred

Former president Shirley Wilde said Wednesday that Esquimalt Social Credit Constituency Association had its hands in the "public cookie jar caper," and had other internal problems, when she resigned.

Mrs. Wilde, who joined the Progressive Conservative party Tuesday, said in an interview she had asked for an official investigation into the affairs of the constituency but it had been refused.

She said she had had problems, from the time she was elected president last October, within the executive.

One of the problems concerned disposition of more than $1,800 of party money raised at a wine and cheese party, attended by party leader William Bennett. She was told later that Bennett attended only on condition that the proceeds go to open a storefront office, although the executive had turned down the proposal. The decision was later reversed and an office was opened at 941 Esquimalt.

Another office was also opened in Langford without executive approval.

"It was an official party office and shouldn't have been opened without authority," said Wilde.

Mrs. Wilde was also bothered by an application made in the name of the association for provincial funds to pay the wages of students to be employed in the storefront office.

"When King (Labor Minister William King) lists the 42 constituencies that applied for funds we find Esquimalt also has its hands in the public cookie jar," she said.

"I challenged him (in his office) and said 'how could you include us when I haven't made any application? How could you include Esquimalt in your cookie jar caper'."

But King showed her the application and she found later that a member of the executive, without authority, had made the application because provincial president Grace McCarthy told him to.

A May 12 meeting, at which Mrs. Wilde made a report of the problems facing the association and asked for help in solving the problems, culminated in a 106 - 60 vote calling for her resignation. The rest of the executive also resigned but four have since stood for election to the new executive.

Mrs. Wilde charged interference in the affairs of the association from the Vancouver provincial association.

That interference, she said, meant that the membership missed an opportunity to clean up its own affairs.

"I believed the membership wouldn't want to face an election with potential scandals hanging over us."

Instead of getting support to clean up the situation, she said she was faced with a situation where she was not even allowed to speak in her own defence.

People bank gets rough ride

Premier Barrett's new Savings and Trust Corp. of B.C. continued to get a rough ride in the Legislature Wednesday, not because of its ultimate goal, but because the Opposition insists it is a threat to established credit unions.

Opposition Leader William Bennett drew another blast from the premier late in the afternoon as he tried to push through an amendment which would guarantee the government-sponsored "people bank" would not open branch offices in competition with credit unions.

Barrett branded the amendment as purely political "as all of your arguments are."

The premier insisted the new savings and trust company poses no threat to credit unions.

He accused Bennett of "flogging the takeover of credit unions" as a political ploy because "the act doesn't even have that power, as any lawyer will tell you. Are you here to help, or just play politics?"

Bennett insisted Barrett was holding a gun to the credit union head by saying "buy shares or else." He argued the premier was threatening the credit union movement to join the new institution or face competition from someone else.

Earlier in the debate an angry Barrett had said "if the credit unions don't buy in then somebody else . . ." He never finished the statement.

Bennett said the Opposition is looking for a guarantee that long-term money will be made available to the credit unions.

He challenged Barrett to "make the legislation specific and relate it to the arguments that have been made in favor of the corporation."

Nowhere in the legislation does it say that 10 per cent of the shares will be available to credit unions, or that they will be guaranteed large sums of money, said Bennett.

He asked the legislation contain the promises alluded to in various statements made by the premier.

Barrett took Bennett to task for saying that the previous Social Credit government had granted all requests made to it by the credit unions.

The credit unions had asked repeatedly for the right to bid on short term government money, and that right had only been granted after the NDP came to power.

Bennett said he had said "almost all requests," but Barrett then accused Bennett of changing his statements. He said Bennett had also changed his position on the corporation, from being about to take over the movement, to weakening it.

Coins, gems stolen from home

Coins, jewelry and tools worth several thousand dollars were stolen late last week from a home at 1215 Oscar while its residents were away on vacation, Victoria police disclosed Tuesday.

Police said the loss included a coin collection worth up to $2,500, five diamond rings and other rings, six sets of earrings including one of solid gold, eight other pieces of jewelry, three tool sets and a 40-piece set of silver cutlery.

The theft occurred between the morning of May 28 and evening of May 29. Neighboring residents told police they heard a noise in the home at about 10:30 p.m. May 28 but didn't check it.

VICTORIA MEAT MARKET
625 JOHNSON ST. 386-8491
AND THE
LANGFORD MEAT MARKET LTD.
732 GOLDSTREAM RD. 478-9567
WHERE PRICES ARE RIGHT AND QUALITY EXCELLENT!

ROASTS
CHUCK ROASTS .... 79¢ lb.
CROSS RIB ROASTS ..... 1.19 lb.
PRIME RIB ROASTS ..... 1.39 lb.
GROUND BEEF ..... 79¢ lb.
CALVES LIVER ..... 99¢ lb.
SIDE BACON End Pieces and Slices .... 59¢ lb.
GROUND BEEF In 30-lb. Lots Wrapped in approx. 1-lb. pkgs. ..... 69¢ lb.
BOLOGNA By the Chunk ..... 59¢ lb.

GRAIN-FED PRAIRIE BEEF
RUMP ROASTS ..... 1.49 lb.
Boneless BARON ROASTS ..... 1.59 lb.
Round Bone Pot Roasts ..... 79¢ lb.
Lean, Meaty SPARE-RIBS ..... 89¢ lb.
BEEF TONGUES ..... 79¢ lb.

STEAK PAK
30-lb. Combination
• Sirloin • T-Bone • Porterhouse
1.69 lb.

SALE!!
STEAKS
SIRLOIN and T-BONE ..... 1.85 lb.
RIB STEAKS ..... 1.69 lb.
PORTERHOUSE STEAKS ..... 1.99 lb.

Fancy SAUSAGE VARIETY
• Garlic • Ukranian • Salami • Summer 49¢ lb.

WIENERS
In 10-lb. Box lb. ..... 49¢

Fully Guaranteed, Prairie Grain Fed
—FREEZER BEEF—
• BEEF SIDES 89¢ lb.
• BEEF FRONTS 75¢ lb.
• BEEF HINDS 1.09 lb.
• BEEF FULL BARONS 55-65 lbs. 99¢ lb.

• Prices Include Cutting, Wrapping and Freezing
• Prices Effective While Present Stocks Last
• We Reserve the Right to Limit Quantities

Congratulations to: Penny Stewart, 1293 Holloway St. and Marg Pearson, 3885 Happy Valley Road — Winners of $20 Gift Certificates.

TO ALL MEN AND WOMEN WHO HAVE JUST ABOUT GIVEN UP ON THEIR HAIR:
DON'T!!
A Finnish medical team has developed a preparation which restores new life to dormant hair roots. The new preparation has been successfully tested by this research group on both animals and humans. Among the test subjects was a professor of medicine whose full growth of hair was restored by this treatment. The preparation shows results within 5 to 10 weeks. However, the treatment must be continued until the hair is fully regrown.
Appointments taken 8:30 to 4:30 daily except Wednesdays
For information contact:
Styling Salon Syrt
647 FORT ST. • APPOINTMENTS 385-2855
RK SCIENTIFIC HAIR CARE CENTER

Woolco
THIS WEEK'S RED GRILLE FEATURE
Thursday
Shepherds Pie
'A real favorite' served with brown gravy, fresh vegetables, cole slaw, roll and butter complete 1.39
Friday
Fish & Chips
Golden fried fish served with french fried potatoes, cole slaw, roll and butter complete 1.39
Saturday
Hot Beef Sandwich
Tender slices of roast beef on a slice of white bread, beef gravy, with french fries complete 1.19

Woolco™ TIRE AND AUTOMOTIVE CENTRE
BELTED TIRE SALE
OFFER EXPIRES JUNE 8, 1975
FIBERGLASS BELTED POLYESTER CORD TIRE
$25 Blackwall E78-14
✔ WIDE SERIES "78" DESIGN
✔ SMOOTH RIDING POLYESTER
✔ FIBERGLASS BELTED FOR TRACTION & STRENGTH

SIZE	Blackwall Sale Price	Whitewall Sale Price
E78-14	$25.00	$26.77
F78-14	28.00	29.77
G78-14	31.00	32.77
H78-14	—	35.77
F78-15	—	29.77
G78-15	31.00	32.77
H78-15	—	35.77
J78-15	—	35.77
L78-15	—	35.77

ON SALE
Hallmark FLYTE TRAC
• No freight charge • No trade-in required • No charge for tire mounting
MILEAGE GUARANTEED 36,000 MILES or 36 MONTHS
Every HALLMARK tire carries a lifetime guarantee against road hazards and workmanship WITHOUT LIMIT TO MONTHS OR MILES AT NO ADDITIONAL CHARGE.

SUPER SPECIAL
TURTLE HOT WAX 2.37 T-411
No rubbing or buffing. #8 Polish Cloth .97
ENGINE TUNE-UP 21.75
Most North American Cars
6 Cylinder Cars Only 24.75
8 Cylinder Cars Only 27.75
Let our expert mechanics:
INSTALL: New plugs, Champion, AC, or Autolite, points, rotor, and condenser.
ADJUST: Engine timing, dwell and carburetor.
CHECK: Air filter, gasoline filter, PCV valve, ignition wire, and complete electrical system.
Includes all parts and labor

ORLON SEAT COVERS 8.94
Front or rear for most cars, choice of 6 colours. made in Canada
FRAM AIR FILTER 2.97
Finest quality filter for most North American Cars.
PCV Valves 1.67 Each
8 TRACK STEREO 36.88 RR47
Expert Installation Available
Stereo Speakers BS-53C 11.88 Pair
MAG WHEELS $44
14" x 6" and 15" x 6" sizes for most North American cars. Lug nuts and cap included.
CHILTON MANUAL 10.94
Includes all North American cars, 1968 to '75 complete with illustrations.
Mechanic's Creeper #1 LN-1 11.96
KOOL CUSHION 6.88 #22BA
Bucket type seat cushion. made in Canada

SUPER SPECIAL
VALVOLINE MOTOR OIL .79
Limit 5
Valvoline 10W40 weight motor oil
HEAVY DUTY BATTERIES
One Low Price For Most Compact, Medium, and Standard North American Cars.
28.88 With Exchange, Installed
36 MONTH
Dry charged for over 3 years of dependable high performance power. Series 01, 19L, 22F, 24F, and 42.
Sizes For Most North American Luxury Cars Series 27, 37F, 33.88
made in Canada

Woolco DEPARTMENT STORES
Town and Country Shopping Centre
Douglas Street and Saanich
PERSONAL SHOPPING ONLY, PLEASE!
Store Hours: Monday to Saturday 10 a.m. to 10 p.m.
BUY WITH CONFIDENCE SATISFACTION GUARANTEED REPLACEMENT OR YOUR MONEY REFUNDED

Woolco
FIESTA PREMIUM QUALITY PAINTS
NET CONTENTS: 160 FL. OZ. (4.55 L)
SAVE $3 PER GALLON
ON FIESTA PAINTS & STAINS
These fantastic savings are great incentive to do all those paint jobs you've been planning. Choose from up to 1500 colours and a complete line of quality finishes. Tinting bases are slightly under-filled to allow for colourant. Ready-mixed High Gloss and House Paint are slightly higher in price.
Interior Satin Latex
Semi-Transparent Latex Woodstain
Solidtone Latex Woodstain
Waterproof Wall Finish
Reg. Woolco Prices 3.49 qt. 10.99 gal
Qt. 2.89 7.99 Gal.
Alkyd Semi-Gloss Enamel
Lo-Glo Alkyd Enamel
Waterproof Floor Enamel
Reg. Woolco Prices 3.79 qt., 12.99 gal.
Qt. 3.19 9.99 Gal.
Alkyd High Gloss Enamel
Latex House Paint
Alkyd House Paint
New Gloss Latex House Paint
Reg. Woolco Prices 3.99 qt., 13.99 gal.
Qt. 3.39 10.99 Gal.
BRUSHES
Quality Fiesta brushes are a pleasure to paint with. Choose pure Bristle for Enamels and flagged Nylon for latex paints.
1" each ..... 1.99 1½" each 3.15
2" each ..... 4.97 3" each 7.99

Pre-Pasted, Vinyl Coated
WALLPAPER
Besides being a modern, easy way to decorate the savings are terrific. This scrubbable, stain-resistant wallpaper comes in a large selection of patterns and colours. All in stock; so there's no waiting for delivery. Buy now and save $2. Double Rolls only.
5.98 Double Roll
A WOOLCO STANDOUT SPECIAL

Woolco DEPARTMENT STORES
Town and Country Shopping Centre
Douglas Street and Saanich
PERSONAL SHOPPING ONLY, PLEASE!
Store Hours: Monday to Saturday 10 a.m. to 10 p.m.
BUY WITH CONFIDENCE SATISFACTION GUARANTEED REPLACEMENT OR YOUR MONEY REFUNDED

Shamrocks rout rivals in quest for spotlight

By JIM TANG

Whether they did or not depends on where you affiliations are but Victoria Shamrocks did all they could to upstage Bobby Riggs Wednesday night at Memorial.

★ ★ ★

	P	W	L	F	A	Pts.
New West.	9	7	2	131	126	14
Vancouver	10	6	4	137	109	12
VICTORIA	9	5	4	112	95	10
Nanaimo	9	3	6	122	127	6
Coquitlam	9	2	7	98	143	4

Next game: Tonight—Vancouver at New Westminster.

The veteran tennis hustler was responsible for the largest Western Lacrosse Association crowd of the season—an announced 3533 fans — but the Shamrocks responded by bowling over Coquitlam Adanacs, 25-9.

A club which can go from the almost inept to outstandingly good without patter, the Shamrocks were a delight to watch in this one.

They were undoubtedly helped by opposition which was a bit suspect, but the Adanacs at their best couldn't have coped Wednesday night.

Considerably faster than the visitors and showing a hustle which must have been appreciated by the hustler who did his thing before, during and after the lacrosse, the Shamrocks outclassed the Adanacs from the start. The Islanders scored picture goal after picture goal on a combination of quick, on-target passes and excellent shooting.

And until it didn't matter, they were also excellent on defence. They kept Adanacs well out and George Grover was good when it counted. He fanned a couple of times in the second period and again in the third, but he had a scoreless streak of 24 minutes and his club was 10-1 when Adanacs managed their second goal.

Every one of the Rocks who saw action got at least one point, and there were at least six players who rated the first game star.

Jim Browne, who is one of the best at his best, led with five goals, but Norm Baker, borrowed from the junior McDonalds for the second home game in a row, led Shamrocks for the second time with one goal and six assists. He had two goals and six assists the previous Wednesday, and it could be that he really had a second eight-point evening. The goal-by-goal announcements credited seven assists—five in the wide-open third period, but the official scoresheet had him down for only six.

Veterans Ranjit Dillon and Charn Dhillon, who is playing perhaps the best lacrosse of his career, both had six point games, Dillon scoring three times and Dhillon four times.

Rookies Mike Walsh and Jeevan Dillon, both McDonalds' grads, had five points each with Dillon scoring three times and the long-striding Walsh getting two goals.

Victory came after two defeats by Vancouver Burrards and moved Shamrocks four points ahead of the fourth-place Nanaimo Timbermen and within two points of the second-place Vancouver club.

COQUITLAM

	G	A	Pen
Dan Foster	1	1	0
Dan Piotrowski	0	1	0
Spencer Rae	1	0	15
Rich Robbins	2	0	0
Alec Carey	0	0	2
Joe Hopwood	0	0	0
Harry Powless	0	0	0
Rick Gegorek	0	0	0
Don Rutkowski	0	3	2
Dennis Nagy	1	4	4
Mike Mushins	1	0	0
Bob Ormond	0	1	0
Bernie Berneski	0	0	2
Doug Bannon	1	1	2
Mike Mitzel	2	2	2
Dan Bartsch	0	0	0
Daryl Sauve	0	0	2
Totals	9	13	31

VICTORIA

	G	A	Pen
Tom Black	1	0	2
Pete Rushton	0	2	2
Ron MacNeil	2	1	0
Ranjit Dillon	3	3	2
Nirmal Dillon	0	2	7
Jeevan Dillon	3	2	0
Charn Dhillon	4	2	0
Milt MacNeil	1	2	2
Bob Cool	1	1	0
Steve Buckley	0	1	0
Mike Beaulac	1	1	4
Jim Browne	5	0	0
Jerry Kustaski	1	0	0
Mike Walsh	2	3	0
Norm Baker	1	6	0
Dave Thomson	0	3	0
George Grover	0	2	0
Skip Chapman	0	0	0
Totals	25	31	19

Shots stopped by:

Bartsch (C)	14	14	—
Sauve (C)	—	3	16—47
Grover (V)	2	9	14—35

Score by periods:

Coquitlam	1	2	6	—9
Victoria	8	7	10	—25

Attendance 3500.

SCOOPING UP LOOSE BALL during Wednesday night action at Memorial Arena is Steve Nagy (14) of Coquitlam as he moved between Shamrocks' Mike Walsh (19) and teammate Spencer Rae (5).

— Colonist photo by Ian McKain

Only signature needed – Flyers

PHILADELPHIA (AP) — Philadelphia Flyers said Wednesday they have an agreement — but not in writing — with Mel Bridgman, their No. 1 draft choice who has denied he has signed with the National Hockey League club.

"He has agreed to terms," said Joe Kadlec, the Flyers' director of public relations. "He'll be here sometime this week to sign." On Tuesday, Bridgman said from his Victoria home: "I'm not signed and I haven't agreed to terms. I was also drafted in the first round by Denver of the World Hockey Association."

Kadlec said an agreement was worked out Tuesday night with Bridgman.

Defending champs climb in inter-club golf play

	Pts.
Gorge Vale	17½
Cedar Hill	14½
Glen Meadows	13
Victoria	12½
Uplands	12½
Royal Colwood	11

Defending champion Cedar Hill vaulted three places into second spot in the Willie Park Driver golf competition Wednesday with a convincing win over Glen Meadows at Victoria Golf Club.

The Saanich team scored a 6½ - 2½ triumph over their Sidney rivals to move within a point of leading Gorge Vale, 6-3 winners over Victoria in a match played at Royal Colwood.

In the other match, Royal Colwood edged Uplands, 5-4, at Glen Meadows.

Cedar Hill, which received match-play victories from Jim Rutledge, the city junior champion, Gord Rands and Jim Girard and a half-point when Greg Barnes halved with Glen Meadows pro Dick Silverberg, swept the four-ball points.

Cedar Hill's final four-ball point came despite individual losses by Fred Worthington and Terry Maxwell. Hal Jacobsen downed Worthington, 7 and 6, and Don Gowan scored a 1-up victory over Maxwell. But the Cedar Hill twosome came up with a 1-up victory in the four-ball competition.

Results:

CEDAR HILL 6½, GLEN MEADOWS 2½

Greg Barnes halved with Dick Silverberg; Jim Rutledge defeated Keith Sweinam, 4 and 3; Cedar Hill won four-ball, 4 and 3.

Gord Rands defeated Rick Kent, 2 up; Jim Girard defeated Brian Sluggett, 5 and 4; Cedar Hill won four-ball, 6 and 5.

Fred Worthington lost to Hal Jacobsen, 7 and 6; Terry Maxwell lost to Don Gowan, 1 up; Cedar Hill won four-ball, 1 up.

ROYAL COLWOOD 5, UPLANDS 4

Laurie Kerr lost to Bob Hunt, 1 up; Bruce Pelmore defeated Eric Hibberson, 1 up; Uplands won four-ball, 2 and 1.

Steve Hambleton defeated Don Billsborough, 2 and 1; Marty Holman defeated Mike Gray, 4 and 3; Royal Colwood won four-ball, 5 and 4.

Ron Howard lost to Ken Nott, 4 and 3; Doug Ledding defeated Robin Burrell, 2 and 1; Uplands won four-ball, 3 and 2.

VICTORIA 3, GORGE VALE 6

Mike Parker lost to Bob Beauchemin, 3 and 2; Carl Schwantje lost to Cec Ferguson 2 and 1; Gorge Vale won four-ball, 3 and 2.

Bill Thompson defeated Steve Allen, 6 and 5; Bill McPherson lost to Earl Davies, 5 and 4; Gorge Vale won four-ball, 2 and 1.

Al Manson defeated Grant Milliken, 1 up; Jim Hough lost to Laurie Carroll, 6 and 4; Victoria won four-ball, 1 up.

Sport digest

Three players suing agencies

SALT LAKE CITY (UPI) — Two basketball players and football player from Denver have filed a $4.5 million lawsuit against companies specializing in managing investments for professional athletes.

Michael Green and Ralph Simpson of Denver Nuggets basketball team and Otis Armstrong of the Denver Broncos football team brought suit in the U.S. district court for Utah against Professional Sports Advisors Inc., its officers, three related companies and an Ohio bank.

The suit charges fraud, gross mismanagement and misappropriation of funds by the defendants. It accuses the investors of filing false income tax returns in the athletes' names, borrowing money in their names without their knowledge and selling unregistered securities.

The athletes asked the federal court to enjoin the investors from doing further business in their names and to award them $4.5 million in punative damages.

He's plugging for hero

JACKSONVILLE, Fla. (UPI) — Bob Newberry has written the name of Kansas City Royals' designated-hitter Harmon Killebrew more than 20,000 times in the last week.

"Sometimes my hands get numb," he said in an interview Wednesday.

No, Newberry is not doing some kind of weird blackboard punishment, nor is he trying to improve his penmanship.

Voluntarily, almost worshipfully, Newberry has inscribed his hero's name on more than 20,000 all-star baseball ballots. He plans to "stuff" the all-star ballot boxes with 60,000 Killebrew write-ins before the July 6 voting deadline.

Even then, Newberry realistically admits, "It's going to be awful hard. Most people are just too lazy to write in a player's name."

Evenson joins Thunder

JIM EVENSON, who has spent the last seven seasons in the Canadian Football League with B.C. Lions and Ottawa Rough Riders, has been signed by **Portland Thunder** of the World Football League. He had been advised by Rough Riders recently that he was expendable ... Veterans **Norm Ullman** and **Eddie Shack** have been given their unconditional releases by **Toronto Maple Leafs** and are free to negotiate with any team they desire. They had been placed on waivers last week and available to any NHL club for the $100 claiming price but went unclaimed ... Quarterback **Ken Stabler**, who signed a World Football League contract with Birmingham last year to start in 1976, has signed a new multi-year contract with **Oakland Raiders** of the National Football League after being cleared of his Birmingham pact ... Shortstop **Dale Berra**, son of New York Mets manager **Yogi Berra**, was the first-round pick of Pittsburgh Pirates in Wednesday's major-league baseball free-agent draft ... Defensive halfback **Dickie Harris**, a three-year veteran with **Montreal Alouettes** of the CFL, has signed a five-year contract with the club ... Four veterans of **Minnesota Vikings** will not be back with the team this season. **Grady Alderman**, an offensive tackle, has been claimed on waivers by **Chicago Bears** and offensive-guard **Milt Sunde** by **New York Jets**. Running-back **Bill Brown** and defensive-tackle **Gary Larson** have played out their options and will not be offered new contracts the NFL club has announced ... To complete the deal that sent goaltender **Gerry Desjardins** to Buffalo, **New York Islanders** have acquired the NHL rights to **Gary LaRiviere**, 21, an all-star defenceman in the Central League plus an undisclosed future draft choice.

Boxla test ends in tie

NANAIMO — Saanich E. J. Hunter and Nanaimo battled to a 9-9 deadlock Wednesday in a B.C. Junior "B" Lacrosse League game at the Civic Arena.

Stu Rhodes and Wayne Larson scored four goals each and Steve Sharples scored one for Saanich while John Wheat scored four goals, Jim Ferguson had three and Kevin Smith and Rick Sage completed the Nanaimo scoring.

The Original Knight
SOLUNAR TABLES
When To Fish Or Hunt

According to the solunar Tables calculated for this area, the best times for hunting and fishing for the next 48 hours will be as follows (Times shown are Pacific Daylight Times):

Minor	Major	Minor	Major
A.M.		P.M.	
TODAY			
1:45	8:25	2:05	8:40
TOMORROW			
2:25	9:05	2:40	9:35

Major periods, lasting 1½ to 2 hours, dark type.
Minor periods, shorter in duration, light type.

Juvenile baseball

SENIOR BABE RUTH
Victoria Firefighters League
Domoney Shoes 000 000 1—1 2 1
Vic Optimists 302 010 x—6 8 4
Terry Armstrong and Bruce Collins; Dan Rogers (3), Don Marshall (4), Jerry Rogers (5) and Ron McGovern. Home run: Optimists—Brad Palmgren.

LITTLE LEAGUE
Majors
Hampton
Baileys Garden Centre 11, H. A. Ormiston 8.
Gordon Head
Victoria Cablevision 6, Vanfreights 2.
Minors
Beacon Hill
ANAF Vets 6, Victoria Optim. 9.

Record payoff in superfecta

HAZEL PARK, Mich. (UPI) — The sixth-race superfecta paid $63,222 to one $2 bettor in a crowd of 7765 Wednesday night at the Hazel Park harness raceway. It was the highest superfecta payoff in track history. A 27-1 longshot won the race, and a 26-1 outsider took second to set up the rich payoff. The 2-1 favorite finished third followed by a 12-1 longshot.

Munson bolsters his claim

Thurmon Munson says he is the best catcher in the American League and is backing his argument with his bat.

The 1974 all-star catcher drove in three runs Wednesday and raised his batting average to .346, helping the New York Yankees to a 6-3 victory over Minnesota Twins at Bloomington.

Munson was American League rookie-of-the-year in 1970 and was considered by many to be the best catcher in the league, but in 1972 Carlton Fisk of Boston Red Sox was named rookie-of-the-year and the all-star catcher.

In 1973 opinions differed as to which was better, Fisk or Munson, but the Yankee catcher felt there should have been no doubt.

Munson batted .301 with 20 home runs and 74 runs-batted-in, that season while Fisk batted .246 and 26 home runs and 71 runs-batted in.

But the argument ended in 1974, when the injury-prone Fisk suffered a knee injury and didn't play after June 28. This season he suffered a broken hand in spring training and is still on the disabled list.

Although Munson would probably rather have the competition, he is off to the best start of his career and at the moment is the best hitting catcher in either league and has the third highest batting average in the majors.

Munson had three hits in four trips Wednesday, including his fourth home run of the season.

The victory boosted the Yankees to .500 for the first time this season and into second place, three and a half games behind the Rex Sox.

★ ★ ★

AMERICAN LEAGUE
Eastern Division

	W	L	Pct.	GBL
Boston	26	19	.578	—
New York	24	24	.500	3½
Milwaukee	23	24	.489	4
Detroit	21	23	.477	4½
Cleveland	20	26	.434	6½
Baltimore	19	28	.404	8
Western Division				
Kansas City	30	21	.588	—
Oakland	30	20	.500	—
Minnesota	23	22	.511	4½
Texas	24	25	.490	5½
California	24	27	.471	6½
Chicago	22	27	.449	7½

★ ★ ★

NATIONAL LEAGUE
Eastern Division

	W	L	Pct.	GBL
Chicago	27	21	.563	—
Pittsburgh	25	20	.556	½
New York	24	20	.545	1
Philadelphia	26	23	.531	1½
St. Louis	22	25	.468	4½
Montreal	16	27	.372	8½
Western Division				
Los Angeles	32	22	.593	—
Cincinnati	30	22	.577	1
San Francisco	25	23	.521	4
San Diego	25	27	.481	6
Atlanta	23	30	.434	8½
Houston	20	35	.364	12½

Los Angeles 000 030 000—3 2 1
Montreal 000 000 000—0 8 1
Messersmith 8-2 and Yeager; Blair 2-7, Carrithers (6), Demola (8) and Carter.

Houston 000 000 000—0 5 3
New York 100 000 00x—1 9 0
Konieczny 3-7, Crawford (8) and May; Koosman 5-3 and Grote.

Atlanta 020 000 000—2 11 1
St. Louis 002 000 03x—5 8 0
Sadecki 1-1, Leon (8) and Correll; Curtis 3-3, Hrabosky (9) and Rudolph.

San Diego 200 000 000—2 7 3
Philadelphia 220 010 20x—7 8 0
Jones 7-3, Greif (6), Tomlin (8) and Kendall; Twitchell 4-6, McGraw (7) and Boone. Home runs: Philadelphia — Schmidt (10th), Brown (2nd).

Cincinnati 000 000 100—1 2 1
Pittsburgh 100 010 00x—2 6 0
Norman 2-2 and Bench; Reuss 5-4, Giusti (7), Hernandez (9) and Sanguillen. Home runs: Pittsburgh —Hebner (2nd).

AMERICAN LEAGUE
New York 000 023 100—6 12 0
Minnesota 000 000 012—3 8 2
Medich 4-7, Lyle (8), Tidrow (9) and Munson; Blyleven 5-2, Albury (7) and Roof. Home runs: New York — Munson (4th); Minnesota — Kusick (2nd).

Detroit 001 000 000— 1 6 0
California 110 000 00x— 2 7 2
Bare 1-2, Weiker (8) and Freehan; Figueora 4-1 and Rodriguez.

Milwaukee 001 020 000— 3 7 1
Oakland 530 003 00x—11 13 1
Broberg 6-6, Colborn (2), Hausman (2), Rodriguez (8) and Porter; Holtzman 4-6, Hamilton (9) and Fosse. Home runs: Oakland — Tenace (9th).

Chicago 100 210 200—6 10 0
Boston 300 000 004—7 11 1
Kaat, Gossage 3-3 (9) and Downing; Wise, Moret 3-0 (7) and Montgomery.

Kansas City 000 000 000—0 2 0
Cleveland 300 010 00x—4 9 0
Busby 7-4, Mingori (8) and Healy; Odom 1-2 and Ashby. Home runs: Cleveland—Powell (7th), Lowenstein (6th), Ashby (1st).

Texas 010 001 000 001—3 8 0
Baltimore 000 001 010 000—2 9 2
Bibby, Umbarger (7), Foucault (7), Kekich (8), Brown 4-5 (8) and Sundberg, Palmer, Jackson 0-2 (11), Alexander (12). Home runs: Texas — Hargrove (4th), Burroughs (10th); Baltimore — May (8th).

NATIONAL LEAGUE
San Francisco 000 004 312—10 14 2
Chicago 100 014 110— 8 14 2
Montefusco, Lavelle (6), Williams 2-2 (7), Caldwell (9) and Rader, Hill (3); Reuschel, Locker (7), Knowles (7), Zamora (8), Zahn (9) and Swisher. Home runs: San Francisco—Adams (2nd and 3rd), Hill (2nd), Murcer (8th), Thomas (2nd); Chicago—Madlock (3rd), Trillo (4th).

Farmers edge rivals

	W	L	Pct.	GBL
Farmer	5	3	.625	—
Greaves	3	4	.429	1½
Kubiceks	2	5	.286	2½
Gorge Hotel	2	5	.286	2½

Includes interlocking games with Vancouver Metro League and Senior Babe Ruth Leagues.

Next game: Today — Gorge vs. Greaves, Lambrick Park.

Terry Painter's relief work and a 10-hit attack helped Farmer Construction edge Kubiceks, 6-5, in an error-filled Senior Amateur League baseball game Thursday at Lambrick Park.

Painter relieved starter Wayne Krimmer with the scored tied, 4-4, in the fourth inning and held Kubiceks to one run the rest of the way to earn the victory.

Today Gorge plays Greaves and Friday Farmers play Gorge in a makeup of a rained out game. But the doubleheader for Sunday has been postponed so that the league can send an all-star team to the B.C. Festival tournament at Vancouver.

Kubiceks 010 300 1—5 5 4
Farmers 220 101 x—6 10 2
Don Haegstrom and Blair Kubicek; Wayne Krimmer, Terry Painter (4) and George Pakos, Ron Holmes. Home run: Farmers — Roger Laberge.

Ruth play continues

Three teams scored their second win in the fourth-annual Greater Victoria Babe Ruth Inter-League baseball tournament Wednesday night.

Graham meats downed Central Saanich Lions, 15-5, at Reynolds Road Park, Ram Shack defeated Imperial Esso Self Serve, 9-1, at Lambrick Park in a game stopped in the third inning because of a dispute and Camosun Electric shaded Saanich UCT, 4-2, at Bullen park.

In opening-round games, Government Street Texaco blasted Island Marble Products, 16-0, at Central Saanich Park and Patterson Construction edged Blaney's Steamers, 10-9, in eight innings at Sanscha Park.

The 23-team, single-knockout tourney continues until Sunday.

Arrows pad lead

MONTREAL (CP) — Maryland Arrows broke open a tight game with five goals in a four-minute span in the third period and went on to defeat Montreal Quebecois, 14-11, Wednesday night and open a four-point lead atop the National Lacrosse League standings.

The Arrows now have 12 wins and six losses for 24 points while second-place Montreal is 10-7 for 20 points.

Joe Todd, Ed Goss, Terry Davis and Blair Campbell each had two goals to lead the Arrows attack. John Sheffield, Dale Mackenzie and Nick Delmonico each had two goals for Montreal.

ALL-STAR
WRESTLING
MEMORIAL ARENA
"TONITE"
4-MAN TAG TEAM
GENE KINISKI & PROF. LEWIS
vs.
DON LEO JOHATHAN & DUTCH SAVAGE
ROCK HUNTER MASA SAITO Volkoff Slade
VS
STEINKE MITCHELL Mulumba Ivey
Tickets on sale at
ARENA BOX OFFICE
384-1522
$3.50, $3 -$2.50 under 12, $2 Rush

Exhibition Park results

VANCOUVER — Results of thoroughbred racing Wednesday night at Exhibition Park:

First Race — $1,825 claiming, three-year-olds, six-and-a-half furlongs:
Rehability (Gilbert) $5.90 $4.80 $3.30
All Der Is (Carter) 17.00 9.60
Fleet Music (Cuthbertson) 6.20
Also ran: Peregrine Falcon, Milleroft, Strange, Melody, Tenicia, Floral Art, Spier D, Hidden Lake. Time 1:21 4-5. Quinella paid $74.10.

Second Race — $2,150 claiming, two-year-olds, three furlongs and 150 yards:
Willy Roman (Maese) $22.10 $7.60 $4.90
Boss Summer (Salas) 3.50 3.10
Little John Brown (Barroby) 4.50
Also ran: Just Facts, Blind Bluff, Knight Templar, Mr. Bradley, North Hand, Winchelsea. Time 0:43 3-5.

Third Race — $5,000 allowance, four-year-olds and up, six-and-a-half furlongs:
Shoe Blue (Skinner) $2.80 $2.20 $2.10
Hunechin Chief (J. Arnold) 3.20 2.10
Tex's Troublemaker (Johnson) 2.10
Also ran: Class A, Dandy Honor II. Time 1:18 1-5.

Fourth Race — $1,825 claiming, four-year-olds and up, six-and-a-half furlongs:
Charlesville (Johnson) $25.30 $8.30 $5.20
Masn In Silk (Krasner) 4.20 3.00
Paddy Grant (Salas) 4.50
Also ran: Magic Clown, Mr. Bright Boy, Germans Shadow, Pallascheck, Lili Miester. Time 1:20 4-5. Exactor paid $94.10.

Fifth Race — $2,500 claiming, three-year-olds, six-and-a-half furlongs:
Choya (Walker) $16.10 $7.30 $5.00
Jandrew (Cuthbertson) 5.90 4.50
Anthony Go (Skinner) 3.80
Also ran: Stogey Butts, Costarule, Lofty Blue, Tomion T., Seal Hunter. Time 1:20 4-5.

Sixth Race — $3,100 claiming, four-year-olds and up, six-and-a-half furlongs:
Pearly D. Will (Chabara) $5.30 $3.60 $3.00
Travelling Mist (Loseth) 4.10 3.20
B. Laurel (Krasner) 5.80
Also ran: Friskey's Charm, Swing Me Willie, Sunrise Song, Naras Madonna, Ballerina Belle. Time 1:20. Exactor paid $21.70.

Seventh Race — $3,700 allowance, three-year-olds, six-and-a-half furlongs.
Round Magic (Carter $4.90 $3.20 $2.80
Natural Life (Chabara) 7.60 4.60
Craigdina (Loseth) 4.30
Also ran: Minstrel Duchess, Malas Coronet, Spooky Lodge, Ebony Lass. Time 1:20 1-5.

Eighth Race — $4,500 claiming, four-year-olds and up, six-and-a-half furlongs.
Coulea Sage (LeBlanc) $4.80 $3.30 $2.70
Beau Cecil (Cuthbertson) 5.60 3.50
Mr. Hardnose (DeMorest) 3.60
Also ran: Lucky Look, Trblo, Proud Bird, Imperial Vapor. Time 1:19 1-5.

Ninth Race — $9,000-added Cinderella Handicap, two-year-olds, six furlongs.
Gain Control (Skinner) $9.90 $4.60 $4.30
Title Victory (Barroby) 4.90 4.50
Summer Lil (Phillips) 4.90 4.50
Also ran: Miss Patty Poo, Easter Gem, Little Bit Of Nan, Quik And Sure, Years and Honour, Nicely Magic, Mountain Law. Time 1:15.

Tenth Race — $2,300 claiming, four-year-olds and up, six-and-a-half furlongs:
Rocky Baykey (Walker) $8.40 $7.00 $4.20
Tough Boss (Carter) 3.50 2.70
Stars Victory (Salas) 4.60
Also ran: Scottish Crystal, Regal Joy, Doc Newby, Nifty Nellie, Fremar. Time: 1:23 3-5. Quinella paid $15.80.
Attendance: 7304. Mutuel handle: $714,255.

BRITISH COLUMBIA SPRING FESTIVAL
MAY 15-JUNE 16, 1975
KARATE
TOURNAMENT
VANCOUVER ISLAND KARATE INVITATIONAL
JUNE 7, 8 P.M.
UVIC GYMNASIUM
THE FINEST IN SPORT KARATE...
Presented by BATESON KARATE SCHOOL
World and Regionally Rated Players...
* BOB SMITH
* DAN ANDERSON
* MARK KALICIAK
* MANY MORE...
WEAPONS * BREAKING *
ADMISSION
ADULTS $3.00
CHILDREN $2.00

FOR FURTHER INFORMATION CALL 383-4332

Sports Today

SOCCER

3:45 p.m. — Spectrum vs. Edward Milne in girls high-school sudden-death championship, Royal Roads Military College.

BASEBALL

6:15 p.m. — Continuation of Victoria Babe Ruth Inter-League tournament, Bullen and Lambrick Parks.

6:30 p.m. — Victoria Senior Amateur League: Gorge Hotel vs. Greaves Movers, Lambrick Park.

6:30 p.m. — Victoria Firefighters Senior Babe Ruth League: Cosmopolitan vs. Sidney Metro, Sanscha Park.

6:30 and 8:30 p.m. — Victoria Firefighters Senior Babe Ruth League: Evening Optimists vs. Victoria Optimists; Peter Pollen vs. Domoney Shoes, Royal Athletic Park.

SOFTBALL

6:30 p.m. — Victoria Women's Association: MacDonald Furniture vs. Seaboard Construction; Esquimalt Combos vs. Ingraham Hotel, Hyacinth Park.

6:30 p.m. — Stuffy McGinnis Men's League: Mikes Sports Shop vs. Nanaimo A and B Construction, Central Park.

6:30 p.m. — Heywood Avenue Men's League: Capital Builders vs. Molsons, Heywood Park.

LACROSSE

8 p.m. — Vancouver Island Junior "B" Leaue: Victoria vs. Esquimalt, Esquimalt Sports Centre.

Hockey talks produce hopes of end to long-standing feud

CALGARY (CP) — Presidents of two western branches of the Canadian Amateur Hockey Association agreed Wednesday night the controversial Western Canada Hockey League must become a full-fledged member of the CAHA or sever connections entirely.

Frank Spring of Cranbrook, president of the British Columbia Amateur Hockey Association, and Jim Scoular of Calgary, Alberta association president, expressed their common opinion following a meeting involving WCHL officials and representatives of hockey associations of the four western provinces.

Scoular said the meeting was amicable but he firmly believes the long-standing feud must end soon for the benefit of hockey on all levels.

"An agreement we can live with must be made by this summer," he said. "Failing that, the WCHL operators will be free to go their own way.

"To give them credit, they probably had to run roughshod to get started and reach the success they've had. Now, I think they're ready to stop running roughshod."

No final decision was made Wednesday and a meeting at which final disposition is expected will be held in Lethbridge June 26, following the WCHL annual meeting.

Ed Chynoweth of Saskatoon, WCHL president, said it was difficult for him to discuss what went on at the closed-door meeting, but he was "more pleased than I expected to be" because the basis for further negotiations had been established.

Both sides refused to discuss specific financial positions.

Spring said the progress "is what we've been looking for. We don't want to break anybody, but we want WCHL operators to accept their obligation for helping develop prospects and give others a chance to play recreationally."

Chynoweth said his league "recognizes our obligations."

The branch president will discuss terms with provincial executive bodies and the WCHL operators will inform other members before the June 26 meeting.

"We are not as far apart as we were," said Scoular.

Chynoweth said he was "sure these owners can convince others in our league of the value of accepting our position."

Scoular said a major issue concerned prices to be paid for players developed by provincial associations, and polished in the WCHL for eventual delivery — sometimes at a high fee—to professional hockey clubs.

"The WCHL says the professionals aren't willing to pay enough for graduating juniors," said Scoular. "We are willing if the WCHL will accept the same attitude toward us — that they aren't paying enough either."

Before the meeting, both sides indicated the discussions could lead to a total breach. The WCHL declared its independence in the 1967-68 season and called itself the Western Canada Major Junior Hockey League.

The WCHL now is part of the Canadian Major Junior Hockey League. Neither side suggested Wednesday how the Quebec and Ontario major leagues, partners in the new loop, would be afected if the WCHL went independent again.

WCHL officials — including Del Wilson of Regina Pats, Scotty Munro of Calgary Centennials, Ernie "Punch" McLean of New Westminster Bruins, and Bill Burton of Lethbridge Broncos — also met officials of the five Tier 2 Junior A Leagues in Western Canada to discuss uniformity of agreements and standardization of financial arrangements, again concerning development fees.

Jock-itch?

Try soothing, cooling Cruex medicated spray-on powder for relief of chafing, gym rash, itching and sweating.

A PRODUCT OF PENNWALT

Leading karate experts coming

Several world-class competitors are expected to take part in the fourth annual Vancouver Island Karate Invitational Tournament Saturday at the University of Victoria.

Included in the largest entry ever of 300 competitors are Dan Anderson of Portland, who is one of the top 20 black belts in the world and Mark Kaliciak of Vancouver, who is one of the top 10 black belts in the Pacific Northwest.

The top hopefuls from Victoria's Bateson Karate School, which is sponsoring the tournament, are Mike Puckett, who was the color-belt champion in the B.C. invitational, and Dan Lafrance.

Eliminations will start early Saturday in UVic's McKinnon Gymnasium, with the finals starting at 8 p.m.

There will be controlled and uncontrolled force matches and Kata competition.

Kata is based on the competitors style, with five judges voting points on power, grace, speed and form.

There will also be board and brick breaking, and weapons demonstrations.

Cup finalists rematched

Vancouver Island All-Stars, winners of Sunday's Russell Cup final in Kelowna, will meet the B.C. All-Stars in an exhibition soccer match Sunday at Royal Athletic Park.

The match between the Russell Cup finalists is scheduled to start at 2:15 p.m. The Islanders scored a 1-0 win over the mainland side to take the title in the two-day, four-team tournament.

All seats will be $1 for the exhibition.

Girls soccer final today

Spectrum will meet league-champion Edward Milne today for the playoff championship in the Greater Victoria High School Girls Soccer League.

The match will be played at 3:45 p.m. at Royal Roads' upper field.

The community school earned the chance to play Edward Milne with a 4-1 victory Tuesday over visiting Esquimalt in the sudden-death semi-final.

Spectrum, which finished second in league play, held a 3-0 lead by halftime. Cindy Souka scored two of the winners' goals while Jan Justice and Pam Kozak completed the scoring for coach Dave Allen's side. Cheryl Eveleigh scored the only Esquimalt goal.

Tennis program planned

Greater Victoria parks departments will hold its summer junior tennis program for the 31st straight year starting June 30.

The program will consist of two lessons a week in the mornings and will last until mid-August, when the annual tournament will be held. Boys and girls, aged eight to 17, are eligible to join the program, which will supply all balls.

The lessons will be held at Stadacona Park (Victoria), Lambrick Park (Saanich), Reynolds Road Park (Saanich) and Kinsmen-Gorge Park (Esquimalt).

Registration fee is $10 for each student or $15 for a family.

Registration dates, times and places:

Monday, June 23 — Beacon Hill Park courts, 6:30-8 p.m.
Tuesday, June 24 — Reynolds Road Park courts, 6:30-8 p.m.
Wednesday, June 25 — Gordon Head Recreation Centre, 6:30-8 p.m.
Friday, June 27 — Kinsmen-Gorge Park courts, 6:30-8 p.m.

Junior clubs break away

VANCOUVER (CP) — The 30 junior football teams in Canada have broken away from the Canadian Amateur Football Association and have formed the Canadian National Football League.

Ron Docherty of Vancouver western commissioner for the new league, said Wednesday that the league has been approved by all provinces and will be governed by the 30 junior teams.

"We (junior football) just had to get away from the umbrella of the CAFA," he said. "It just wasn't a healthy situation, and as a result junior football in this country was suffering.

"We've now put ourself in control of our own destiny. If this thing fails we'll have no one but ourselves to blame."

Commissioner of the new league is Jerry Joynt of Regina. Ken Prest of Hamilton, is eastern commissioner.

Docherty said the CAFA has agreed to underwrite any losses incurred by the CNFL at the championship level for this year.

Softball roundup

Errors decide outcome

Webb and Trace took advantage of five fifth-inning errors Wednesday night to score four runs and go on to a 9-6 win over Metro Toyota in a Heywood Avenue Park Men's Open Softball League game.

Trailing by a run going into the fifth inning, Webb and Trace parlayed singles by John Stewart and Ernie Lea and the Metro miscues into the game-winning rally.

In Victoria Senior Women's Softball League play at Hyacinth Park, Esquimalt Hygrade Radio broke out of a third-place deadlock with Esquimalt Combos by blanking Ingraham Hotel, 4-0, behind Cathy Wilkinson's five-hit pitching.

Y-Not Holdings grabbed a share of fourth place with Combos with a 9-4 triumph over MacDonald's Furniture. Winning-pitcher Mavis Underwood contributed a two-run homer to the victory.

Harvey's Sporting Goods moved into a share of second place in the Sidney Men's Softball Association, one point behind leading Seaboard Properties, by edging Kampgrounds Of America, 7-6, at Sanscha Park. Don Norbury scampered home with the winning run on an error.

Unbeaten Century Inn ran its win streak in the Commercial Softball League at Macdonald Park to five games by nipping Butler Brothers, 10-9.

London Boxing Club and James Bay Athletic Association remained two games behind the leaders in second place with victories.

LBC, on Ken McCorkall's four-hitter, downed defending-champion Oak Bay Plumbing, 4-1; and JBAA blanked Trafalgar Legion, 10-0, on a no-hitter by Dale McLachlin. Frank Morris and Al Goldade hit home runs for JBAA, which erupted for nine runs in the first inning.

Stuffy McGinnis Men's Softball League games at Central and Sooke Athletic parks were postponed Wednesday because of wet grounds.

HEYWOD AVENUE

	W	L	GBL
Tony's Holdings	6	1	—
Eagles	6	1	—
London Boxing	4	3	2
Capital Builders	3	3	2½
Metro Toyota	3	4	3
Webb and Trace	3	4	3
Molsons	1	5	4½
William Head	1	6	5

SENIOR WOMEN

	W	L	T	Pts
Stockers	10	1	0	20
CJVI Vicettes	7	2	1	15
Esq. Hygrade Radio	6	4	1	13
Esquimalt Combos	5	4	1	11
Y-Not Holdings	5	6	1	11
Ingraham Hotel	4	4	0	8
MacDonald's Furn.	1	7	2	4
Seaboard Constr.	1	9	0	2

SIDNEY ASSOCIATION

	W	L	T	Pts
Seaboard Prop.	7	2	0	14
Sidney Hotel	6	2	1	13
Harvey's Sports	6	3	1	13
Cloverdale P and P	2	7	0	4
KOA	1	8	0	2

MEN'S COMMERCIAL

	W	L	GBL
Century Inn	5	0	—
London Boxing	3	2	2
James Bay A.A.	3	2	2
Oak Bay Plumbing	2	3	3
Butler Brothers	1	4	4
Trafalgar Legion	1	4	4

Oak Bay leading junior high meet

Defending-champion Oak Bay leads the qualifying for the Greater Victoria junior high school track-and-field meet.

After two days of eliminations Oak Bay has athletes qualified in 65 places for the meet, which will be run from 10 a.m. to 3 p.m. Friday at Centennial Stadium.

Arbutus, last year's runnerup is second with 60 qualifiers, while Lansdowne is third with 52 and the surprising St. Michaels-Norfolk House combined team, which is entered for the first time, is fourth with 45.

Oak Bay also has the early points lead as it scored a first and a third in the pole vault finals, the only ones held to date.

Rick Hagedorn of Oak Bay won the junior pole vault with a record-breaking vault of 3.16 metres. Mike Bell of Shoreline also vaulted 3.16 metres,, but needed more attempts and was placed second.

Paul Hawks of Central won the midget pole-vault with a record-breaking effort of 2.79 metres, Murray Atkin of St. Michaels was second at 2.59 and Mike McNally-Dawes of Oak Bay was third, also at 2.59.

Pole vault: 1. Paul Hawks (Cent); 2. Murray Atkin (SMU); 3. Mike McNally-Dawes (OB); 4. Ray Cartwright (Shore); 5. Marty Irvine (Shore); 6. Tom Carlson (Cent). Height: 2.79 metres (record).

Junior

Pole vault: 1. Rick Hagedorn (OB); 2. Mike Bell (Shore); 3. Rodd Gulenchyn (Lans); 4. Martin Hergt (Cent); 5. Mike Murray (Arb); 6. Monty Watson (Shore). Height: 3.05 metres (record).

Grundy wins Epsom Derby

EPSOM, England (AP) — Italian-owned Grundy, the 5-to-1 second choice, won the $322,000 Epsom Derby by three lengths Wednesday, defeating 17 rivals.

Nobiliary, the only filly in the field, finished second and Hunza Dancer was third.

The victory was worth $244,847 to owner Dr. Carlo Vittadini.

Green Dancer, the 6-to-4 favorite, was never in contention and finished sixth.

HIKERS CAMPERS

—Hiking Boots
—Tents
—Sleeping Bags (Pioneer Brand by Jones)
—Freeze Dried Food
—Back Packs and all accessories

SKI & RACQUET SPORTSWORLD SPECIALISTS
SPORTSWORLD Hillside Shopping Centre 595-6322

THE MEATMARKET
Bastion Square, Victoria, B.C.
Phone 384-5355

Sixteen Delicious Hamburgers "every one delicious"

1 THE MEATMARKET BURGER
One-third pound choice ground beef, broiled over charcoals, with lettuce leaves, red tomato slices, Bermuda onion, dill pickle, crisp bacon strips and cheese — all served on sesame bun with potato chips.

SAANICH TENNIS CLUB
Registration—Gordon Head Recreation Centre
June 5 and 6, 7:00-9:00 p.m.
$100 Membership
$25 Anual Dues

SAAB IS COMING TO Parkdale MOTORS
2151 BLANSHARD
386-2277
Dealer Licence No. 26177

When in Rome, do as the Romans do.

Enjoy Canadian Club.

Here in the cradle of western civilization, they know a civilized whisky when they see one: Canadian Club.

It's nice to know the world can get together about something. Around the world, when people think of the finest, lightest, smoothest whisky, they think of Canadian Club.

The finest of fine Canadian whiskies is "The Best In The House" in 87 lands: Afghanistan, Algeria, Antarctica, Antigua, Argentina, Aruba, Australia, Austria, Bahamas, Barbados, Belgium, Bermuda, Brazil, Canada, Canary Islands, Ceylon, Chile, Christmas Island, Costa Rica, Curaçao, Denmark, Dominican Republic, Ecuador, Ethiopia, Fiji, Finland, France, Germany, Gibraltar, Greece, Greenland, Grenada, Guadeloupe, Haiti, Hong Kong, Iceland, India, Indonesia, Iran, Iraq, Ireland, Israel, Italy, Jamaica, Japan, Jordan, Kenya, Korea, Lebanon, Libya, Malta, Mexico, Morocco, Nepal, Netherlands, New Guinea, New Zealand, Nigeria, Norway, West Pakistan, Panama, Peru, Philippines, Poland, Portugal, Puerto Rico, Sierra Leone, Solomon Islands, South Africa, Spain, Sudan, Sweden, Switzerland, Tahiti, Tanzania, Thailand, Trinidad, Tunisia, Turkey, U.S.S.R., United Kingdom, United States, Uruguay, Venezuela, Virgin Islands, Yugoslavia, and Zambia.

Canadian Club is distilled and bottled in Walkerville by Hiram Walker & Sons Limited

Before you buy replacement tires...
COMPARE PRICES NOW AT
GOLDEN MILE TIRE
DUNLOP "GOLD SEAL"
FULL 4-PLY NYLON WHITEWALL TIRES

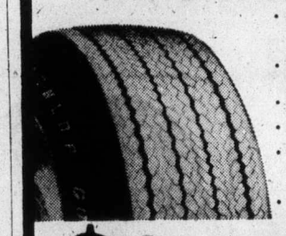

- A popularly priced tire that's certified safe for highway driving. Added assurance at everyday speeds.
- Full 4-ply nylon construction supports the tread giving you improved control and mileage.
- Proven nylon cord construction—for added strength.
- Less heat build-up, less shuffling gives you longer tread life.
- Carries you smoothly over ruts and ridges and gives you extra control, especially important on wet pavements.
- Stop easier, go easier with the Dunlop Speed "C60."

$19.88 F78-14 Each Exchange

SIZE	PRICE
E78-14	$19.88
G78-14	$21.88
G78-15	$21.88
H78-15	$21.88

SUPER VALUE NOW

DUNLOP SUPER BELTS
- WIDE 78 SERIES PROFILE
- SMOOTH RIDING POLYESTER BODY
- TOUGH FIBREGLASS BELTS
- WHITEWALLS

"QUALITY FEATURES = SUPER VALUES"

$25.88 G78-13

POLYESTER FIBREGLASS BELTED WHITEWALLS

SIZE	PRICE
E78-14	$27.88
F78-14	$28.88
G78-14	$28.88
G78-15	$28.88
H78-15	$28.88

REPEAT OFFER
THURS., FRI., SAT.
June 5, 6, 7
GOLDEN MILE TIRE
2650 DOUGLAS 382-8228
(Opposite Victoria Press Ltd.)

Proposed laws on pro sport won't affect hockey draft

OTTAWA (CP) — Proposals to regulate professional sports under federal combines law would not make the annual draft of young hockey players for professional leagues illegal, a corporate affairs department official said here.

A Commons finance committee has approved a bill to bring all services, including professional ports, under the authority of the Combines Investigation Act for the first time.

The proposed legislation would make it an offence for anyone who "conspires, agrees of arranges" to limit unreasonably a player's opportunity to enter a league or play for the team of his choice. Conviction for the offence would carry a fine set by court, five years' imprisonment, or both.

Originally, these sections were to apply to amateur sports as well, but the Commons committee agreed to an amendment that exempts amateurs from regulation.

A corporate affairs official said that the section normally would be applied only in the case where the parties charged with conspiracy control more than 50 per cent of a market. This means it probably would not apply to owners of professional teams in either the National Hockey League or the World Hockey Association, he said.

"If the NHL and the WHA joined forces, then that would be a different ball game," he added.

He noted also that the proposed amendment contains a direction to the court to consider "the desirability of maintaining a reasonable balance among the teams or clubs participating in the same league." This means some agreements among owners to trade players or to assign draft choices could be allowed, he indicated.

The bill to amend the combines law now needs Commons third reading, Senate approval and royal assent.

Cougars will play gym-hockey game

Members of the Victoria Cougars of the Western Canada Hockey League will participate in an exhibition "gym hockey" game Tuesday at University of Victoria's old gymnasium.

Cougars will play Victoria Boys' Club Blazers in a charity game with all proceeds going towards Boys' Club activities. Game time is 7:30 p.m. and admission is 75 cents for students and $1 for adults.

Expected to suit up for the Cougars are Mel Bridgman and Rick LaPointe, the first and fifth players selected in Tuesday's National Hockey League amateur draft in Montreal. Al Hill, Curt Fraser, Dan Lucas and Dan Rogers are also expected to play for the Cougars.

High handicappers will golf Sunday

Sixty-eight competitors have entered the Division I trials for the Canadian Ladies Golf Association's national handicap awards tournament for 19 handicaps and over.

The tournament will be held Sunday at Metchosin Golf Club and a shot gun start will be employed at 9 a.m.

The top six scores (net) will play in the city championship medal round (July 16 at Glen Meadows) and the winner advances to the B.C. championship at Rossland-Trail Golf and Country Club.

Draw and starting tee:

FIRST TEE — Blanche McCallum (RC), Lynn Story (M), Doris Whittet (Greg); Susan Gill (U), Hattie Peters (RC), Patricia Tucker (V); Muriel McCold (RC), Irene MacFarlane (GM), Lou Jaffray (GV).

SECOND TEE — Belle Moore (U), Kathy Maltechuk (CH), Flo Tickner (BH); Joan Drinkwater (CH), Gladys Green (GM), Helen Yoachim (RC).

THIRD TEE — Obiline Proudfoot (RC), Jean Pierpoint (U), Glenys Bowes (CH); Evelyn Currie (RC), Betty Noble (M), Noreen Lee (GV); Mary Glaum (GV), Marion McLean (V), Marianne Johnson (Greg).

FOURTH TEE — Jane Dohan (V), Marion Guiney (BH), Mabel Irwin (Greg); Margaret Mayhew (V), Fran Day (RC), Teresa MacCarthy (U).

FIFTH TEE — Jean McKenzie (V), Mae Sylvester (Greg), Rhoda Duncan (RC); Betty Forgie (V), Joyce McInnes (CH), Rosanne Barrett (U); Rita Lovitt (U), Joan Mitchell (GV), Jocelin Dickson (V).

SIXTH TEE — Sylvia Burnip (GV), Marie Gill (V), Evelyn Margerison (RC); Betsy Smith (V), Betty Brock (GM), Dorothy Colgate (RC).

SEVENTH TEE — Bessie Law (M), Pearl Cartwright (Greg), Edith Fidler (V); Iris Allen (M), Marge Stubbs (RC), Shirley Foisy (CH); Tena Johnston (M), Ida Sale (Greg), Addi Smith (GM).

EIGHTH TEE — Jean Henderson (BH), June Treloar (Greg), Andy Drew (GM); Freda Gardner (GV), Clare Webber (M), Joan McGlenen (RC); Alice Johnson (GV), Laura Miller (U), Jean Bothwell (GV).

NINTH TEE — Marg Topping (CH), Betsey Meredith-Jones (M); May Cross (GV); Marion Grove (BH), Edith Smith (GV).

Chamber tourney

The inaugural Chamber of Commerce golf tournament will be held Friday at Uplands Golf Club starting at 1 p.m.

The initial tourney has drawn 48 entries.

Draw and starting times:

1 p.m — K. Olson, F. Frewer, F. Bond, H. Stephen.
1:07 — B. Thom, T. Balderson, J. Dunbar, G. Hutcheson.
1:14 — C. Mallett, B. Ferguson, D. Begg, N. Foster.
1:21 — A. Lane, J. Ansell, E. McBride, M. Ruehlen.
1:28 — G. Vantreight, O. Redman, W. Robertson, R. Rose.
1:35 — D. Smith, D. Woodburn, D. Feterley, B. McHaffie.
1:42 — G. Splatt, D. Howells, B. Larsen, M. Tellier.
1:49 — B. Harvey, B. Dubask, L. Bryant, H. Stickle.
1:56 — B. Small, B. Hazel, R. Wheaton, M. Sharp.
2:03 — A. Emery, M. Glazier, A. Hawkins, M. Langelier.
2:07 — A. Mactier, K. Candlish, K. Murphy, J. Stenstrom.
2:14 — C. Hays, S. Chapman, C. Chalk, B. McMurdo.

Broom Hill golf event on Saturday

Thirty-five have entered the Broome Hill Open, which will be held Saturday at the Sooke golf course.

Post entries will be accepted until 9 a.m. of the day of the tournament and entry fee is $10.

Draw and starting times:

8:30 a.m. — Gary Leck (BH), Ted Eveleigh (BH), David Brayton (BH), Rick Kent (GM).
8:37 — Martin Szaloky (BH), Bill Coupar (CH), Murray Vander Steeg (RC), David Tremblay (GM).
8:44 — George McDonald (BH), Ed Charles (RC), Bob Bergstrom (RC), Bob Reid (BH).
8:51 — Terry Williams (BH), Bill Hamilton (BH), Owen Watson (BH), Wally Spavin (CH).
8:58 — Chris Bing (BH), Joe Jaicas (BH), Maury Bunyan (BH), Alfred Carr (Nan).
9:05 — Arnie Bumsted (BH), Fred Cole (Met), Elis Langdon (CH), Harold Schell (BH).
9:12 — Ed Tickner (BH), Hector Henry (BH), Dave Halls (BH), Floyd Story (MM).
9:17 — Gary Anderson (BH), George Diamond (BH), Murray Santor (BH), Keith Witford (BH).
9:24 — Snuffy Pratt (BH), S. Chapell (Met), Curly Martin (Greg).

Debris removed from knee joint

TORONTO (CP) — Dave Raimey and Toronto Argonauts have received some good news when an exploratory operation on the veteran cornerback's knee disclosed no ligament or cartilage damage.

"The doctors removed 23 pieces of debris and washed out the knee joint," Raimey, 34, said. "It feels better than ever now and I definitely want to play this season."

Davis to Cardinals

BALTIMORE (AP) — Texas Rangers traded outfielder Willie Davis to St. Louis Cardinals on Wednesday in exchange for shortstop Ed Brinkman and right-handed pitcher Tommy Moore.

Davis failed to accompany the Rangers to Baltimore when they opened a road trip Tuesday, and officials of the American League baseball club had said he would be traded rather than be suspended.

General-Manager Dan O'Brien indicated he had received both American and National League waivers on Davis about two weeks ago, even before Davis took off his glove and squatted in the outfield while Boston was at bat at Arlington Stadium. He apparently took the action after pitcher Steve Hargan refused to thow at Boston batters in retaliation for a pitch thrown at Davis.

Swimming club at Kitimat

Victoria Crystalettes Synchronized Swim Club has sent an 11-member team to compete in the junior B.C. championship meet, which gets underway today at Kitimat.

Coach Iris Jeune and senior swimmers Barbara Packford and Barbara Rhoades are accompanying the team which includes; Kim Griffiths, Laurie Wells, Tory Begg, Susan Gale, Karen Goble, Sharon Kendal, Dayna Kent, Jennine Kent, Diana Kool, Kelly Lloyd and Linda Roer.

CUMBERBIRCH Insurance Agencies Ltd.
Motor Vehicle Transfers
PLATES and DECALS
1314 Quadra, 388-4221
Between Yates and Johnson

GLOBAL PAVING
Phone 383-1614
ATTENTION
SPECIAL SUMMER PRICES

SHIRT SERVICE
One HOUR "MARTINIZING"® CERTIFIES THE MOST IN DRY CLEANING
Fresh as a flower in just one hour
8 LOCATIONS TO SERVE YOU

SUPER TRACTION RADIAL

A NEW FIBERGLASS BELTED RADIAL FROM GULF

Gulf's new Super Traction Fiberglass Belted Radial offers you the remarkable features of other radial tires—at an economy price.

The "economy radial" is constructed of two belts of fiberglass over two polyester cord plies.

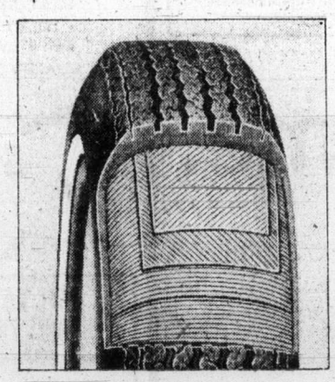

FEATURES:
☐ The new Super Traction Radial costs *less than steel belted radials.*
☐ It's strong—in fact, on a pound-for-pound basis, fiberglass tire cord is *twice as strong as steel.*
☐ The polyester/fiberglass radial design gives better mileage and longer tread life than bias or belted tires.
☐ Handling and traction with fiberglass radials is comparable to steel belted radials.
☐ Gulf's new Super Traction Radial will give an extremely comfortable ride, even at city speeds.
☐ 3/8" deep tread for maximum traction.
☐ Available from and warranted in proportion to tread wear, by Gulf stations across Canada. (There's no time or mileage limit to Gulf's tire warranty.)

Available where you see this Super Traction Radial sign.

THE ECONOMY RADIAL
FROM $44.95 AR78-13 OR LESS

CHARGEX master charge
Use your Gulf Travel Card, Chargex or Master Charge.

Gulf
Not your average service station.

PROVINCIAL COURT

"The community expects a person like you to be more responsible than you have been," Judge Douglas Campbell said Wednesday in Victoria Provincial Court to a 30-year-old Toronto man — and then sent him to jail for 60 days.

John Stott had just pleaded guilty to two Oak Bay fraud charges and prosecutor Peter Birkett had explained a complex scheme in which Stott made two $5 bank-account deposits and then received $485 by cashing cheques in two other banks.

Birkett said Stott was wanted in London, Ont., on a fraud charge and was on two years' probation after a 1974 fraud conviction in Ottawa. Defence lawyer Lenore Boyes said the 1974 conviction was Stott's first.

Before that, she said, he had come to Canada from England in 1962, graduated from the University of Toronto commerce faculty in 1972 and been an accountant for several major firms while taking part in many community activities.

But he had been refused accountancy jobs in Ottawa, Winnipeg and Victoria because of his record and "needed money to live."

Campbell told Stott: "You are a man who is in this community in a very unique way. You have a good education and good background; in other words, you don't have the excuses that others might have . . ."

The judge said the crimes may have involved fairly small amounts of money but were "sophisticated" and Stott had used his knowledge of the banking system.

In addition to the 60 days in jail, Stott was put on probation for 13 months and instructed to repay the $485 within a year. Stott still has $2,000 to repay from the 1974 conviction in Ontario.

□

Campbell imposed the maximum penalty of a $500 fine in a case of common assault because, he told Peter Hans Kamann, 19, of 86 Howe, "I feel very strongly about this situation."

Kamann pleaded guilty to a Victoria charge of common assault early Saturday and Birkett said two policemen saw Kamann leave his car at a stop light at Fisgard and Douglas to punch the driver of a vehicle stopped beside him. After the officers told both drivers to pull over, Kamann punched the other man again.

Kamann said he and the other man argued about a driving matter a year ago, when "he came after me with a baseball bat and (has since) always been lipping off at me." Kamann added that "I don't have to take that sort of stuff," so he replied to verbal assault with the real thing.

□

Normal penalty for a first offence of soft drug possession is a fine but James McCrindle Bell, 25, of 2522 Avebury, received a conditional discharge from Campbell with the sole condition being a six-month term of probation.

Bell pleaded guilty to a Victoria charge of possession of a small amount of hashish early Sunday in Victoria. He said he was a fisherman but might some day seek a government job and a conviction "can affect my life quite a bit with jobs."

The judge granted his request for a discharge because of the possible job effect, Bell's statement that it was "very unlikely" he would be back in court and also a statement by prosecutor Michael O'Connor that he would not oppose a discharge with conditions.

□

Mark Steven Thomas, 22, of 667 Treebank, was one of two men who pleaded guilty to separate charges of causing a disturbance by being drunk early Sunday in Coffee Mac's on Gorge.

The other man appeared first, had a clean record and was fined $75 by Campbell. Thomas asked for "the same as what you gave my partner" but admitted a similar conviction in 1974.

Campbell said: "Your partner didn't have a previous conviction," and fined Thomas $200.

□

A higher court trial was ordered by Campbell for Violet Marie Dumonceau, 41, a Surrey area resident. The action followed a preliminary hearing of a conspiracy charge which resulted from after a $993 robbery was reported in February, when Mrs. Dumonceau managed an apartment building at 830 Craigflower.

Rent grant change introduced in house

The renter's resource grant for all tenants under 65 years of age would be abolished under legislation introduced Tuesday in the Legislature.

Housing Minister Lorne Nicholson said legislation to introduce a new grant for some tenants will be included in future amendments to the Income Tax Act.

The provincial government last year established a $30 renters grant for all tenants who applied and $80 for tenants 65 and older.

The $80 for senior citizen tenants would still be allowed under the new legislation but the $30 grant would be abolished.

Guide will help hard of hearing

A new Victoria group will soon publish a guide to services for the deaf and hard of hearing as a first step toward straightening the maze faced by deaf people who seek help.

The greatest block to people with hearing impairments, and parents and doctors who try to help them, has been the lack of co-ordination between government, professional, and volunteer agencies, R. N. Holmes of the Western Institute for the Deaf said.

The institute has joined with the provincial government's Integrated Services for Child and Family Development, the Aid to the Handicapped division, health, human resources, and education departments, and hearing aid dealers and medical specialists to remedy the problem.

The group, which first met in March, has already compiled the directory and hopes to distribute it soon to concerned agencies.

It should be helpful to doctors, schools, and parents trying to help deaf children, especially those children less than six years old, Holmes said. These are the critical years when deaf children can be helped most to develop normally, he said.

The group has already uncovered one problem, that of the many hard of hearing children who drop out of school at 15. These children are not eligible for aptitude testing by the Division of the Handicapped until they are 18. They frequently become frustrated looking for work and sometimes end up in court, Holmes said.

Now the integrated services has agreed to help them with aptitude testing and job placement, he said.

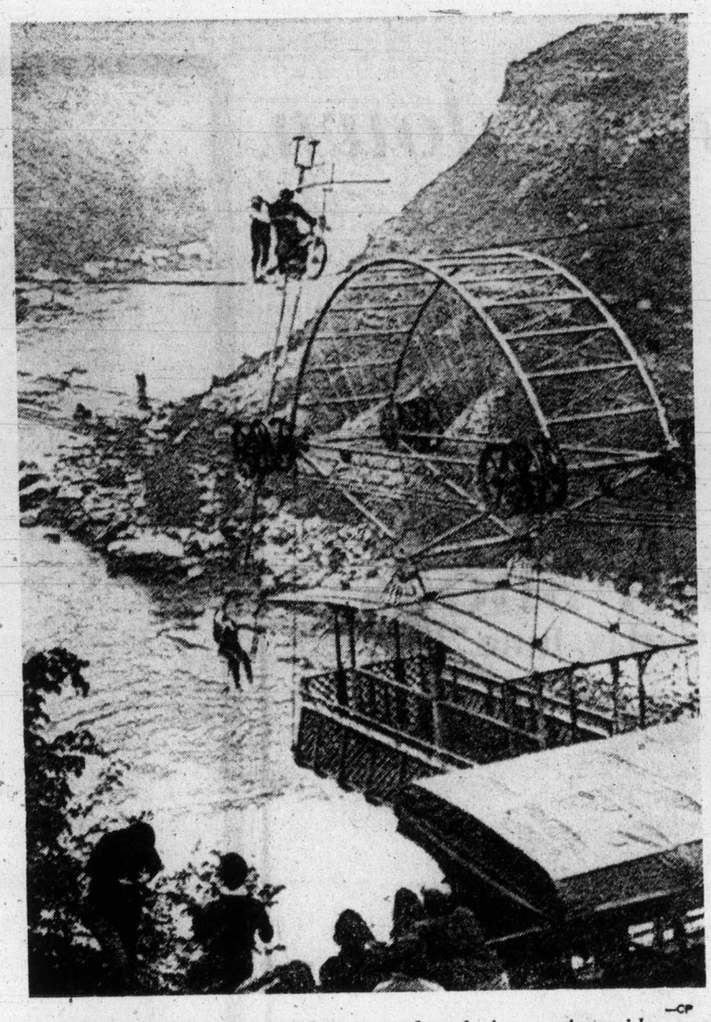

—CP

Rechatin, his wife and driver reach end of precarious ride

Abyss crossed by daredevils

NIAGARA FALLS, Ont. (CP) — Three daredevil French aerialists crossed the churning waters of the whirlpool rapids below Niagara Falls Wednesday, using a motorcycle and balance poles on a cable between the United States and Canada.

Henry Rechatin, his wife Janyck and motorcycle driver Frank Lucas made the trip in the early morning with only invited reporters watching and photographing the feat.

Rechatin, who has been wanting for years to cross Niagara Falls on a tightrope, stood above the motorcycle on a specially-constructed steel frame while his wife hung upside-down by one foot from another frame underneath.

At the end of the crossing, with the way blocked by the cable car whose cable they crossed, Rechatin clambered down from the frame, edged past the motorcycle and, using a balance pole, walked the remaining distance to the Canadian side.

For Rechatin, 44, the feat was the realization of a dream he has held for years. He asked permission to walk a cable across the whirlpool in 1967 but was refused by the Niagara Parks Commission.

But Wednesday, he and his cohorts didn't wait for permission from anyone. At 6:30 a.m., with reporters watching, they set out from the south bank of the whirlpool and slowly drove across the cable, with Lucas at the controls.

Niagara Parks Police arrived after the show was over, just after 7 a.m., and warned Rechatin he could be charged with performing a dangerous act. But no charge was laid at that time.

Rechatin said he was in Niagara Falls to prove he is a professional daredevil.

He demonstrated his skill Tuesday morning at the Skylon Tower when he balanced on two wooden chairs on a narrow platform 520 feet above the ground. He said he wanted to prove to everyone he was not crazy and was capable of fulfilling his dream of crossing the gorge on a tightrope.

When reporters arrived Wednesday morning, the three were poised about 100 feet from the south bank, about 200 feet above the swirling waters, calmly waiting for the signal that all cameras were ready, before starting across.

During the crossing, Rechatin seemed tense and shouted instructions to the driver and his wife while they inched their way up the steep slope of the cable at the north end of the aerocar ride.

French ships in Leningrad

MOSCOW (UPI) — Two French warships, the cruiser Colbert and the patrol vessel Le Normand, have arrived in Leningrad for a four-day visit, Tass said.

English Leather for Dad's Day . . .

English Leather All-Purpose Lotion: 4 fl. ozs. 5.00
English Leather Shave Bowl: 3.50
English Leather Deodorant Stick 2.00
English Leather Shower Soap: 3.50
English Leather Lime Shower Soap: 3.50
English Leather Wind Drift Shower Soap: 3.50
English Leather Lime After Shave, 4 fl. oz. 4.00
English Leather Timberline Cologne, 4 fl. ozs. 6.00
English Leather Gift Set, After Shave, Shower Soap 7.50

Gift with Purchase
You get an English Leather Travelling Pack with any English Leather purchase of $4 or more!

Woodward's Men's Toiletries, Main Floor

Woodward's

Don Parker's Clearance Sale!

Sale Price 9.99 or 2 pair for 19.00

Don Parker

What's in a name? Quality, styling and expert workmanship. Don Parker has them all. And now Woodward's has his distinctive slacks at smashing savings for every fashion-conscious man. An unrestricted choice of young executive flares in fancy plaids, bold plaids, tattersall checks and glenchecks in 55% Fortrel polyester, 45% worsted wool. Predominate shades in brown, green, blue or grey. Sizes 30 to 40. Please allow 2 weeks for alterations.

Woodward's Men's Wear, Main Floor

A MAN'S WORLD Woodward's MEN'S SHOPS

Woodward's Mayfair, phone 386-3322. Store Hours: 9:30 a.m.-5:30 p.m. Monday to Saturday
Evening shopping Thursday and Friday nights/till 9:00 p.m.

Raising the roof

Curses raining down

BURNABY (CP) — With rain running out of light fixtures, soggy ceilings and broom closets, more than 24 tenants in this Vancouver suburb cursed the roofer and the roofer cursed the weatherman.

Heavy rain Tuesday took the weatherman by surprise and caught Norm Richards, president of Capitol Roofing Co. Ltd., with the roof stripped off a 10-suite apartment block.

Richards' 20-man crew worked through the storm to get down a temporary roof and a plastic tarpaulin covering but the damage was already done.

By 3 p.m. Shirley Silvey saw the water dripping onto her coffee table. By 5 p.m. she said, "my light switches were sizzling."

In the apartment next door, Doris Cooper had to poke holes in her bedroom ceiling to relieve the pressure which was causing the ceiling to buckle.

"When the globe ceiling fixture in my kitchen filled up with water," said Mrs. Cooper, "the firemen said to shut off the power."

Firemen who came to inspect the situation said it could take two or three weeks for the electrical wiring and switches to dry off, Mrs. Cooper said.

At least seven families — 10 adults and 14 children — in the two-storey block were affected by water damage and all were without power. Hamburgers and chips from a take-out food service replaced home-cooked evening meals and householders spoke nervously about freezers full of food.

Neighbors picked their way through pots, pans, buckets, garbage cans, waste baskets and fallen plaster to compare each other's misery Tuesday evening and all talked at once over the splash of dropping water about what should be done and who should do it.

The water, concentrated in the centre of the block, seeped down carpeted stairs and through the ceilings to the ground floor apartments in early evening.

Tom McIntyre, owner of the eight-block complex, told residents he would pay for motel accommodation.

Some residents said they would probably have to stay in their apartments though, if only to empty the drip-catching buckets.

Richards said he had re-roofed one of the other blocks in one day last week and saw no problem in completing this one with 20 men on the job.

He said he had been assured of fine weather and phoned the weather office again at 9 a.m. to confirm that sunny skies were still expected.

Richards said the roof — a flat tar and gravel one about 15 years old — had to be stripped in order to renew the plywood decking which had proven to be rotting on the other blocks. Two of his men fell through during a previous re-roofing job on the complex.

"If the rain had held off another three hours, we'd have been okay. We had three-quarters of the roof on when the forecast changed," he said.

Richards said he was covered by insurance for the damage but felt bad about the upset caused the tenants.

A weather forecaster said the system was thought to be farther away when the forecast was made.

Lang seeks tough line for crime

SASKATOON (CP) — Justice Minister Otto Lang says it's probably time for judges to take a tougher line with criminal offenders in Canada.

But the minister said he would leave it for the judges to decide, without government intervention.

He said criminals appear to be getting off with light sentences and suspended terms, putting them back on the streets to repeat their offences.

The federal government can make police operations better equipped and more effective, and can make changes in the law to help ease the situation, he said.

Lang said he believes people are interested in ensuring that people who commit serious crimes of violence stay in jail for a significant period of time before being considered for parole.

New system has fewer in prisons

OTTAWA (CP) — The number of men and women in federal prisons numbered fewer than 8,600 this week compared with more than 9,200 in the same period a year ago.

One reason is that the least dangerous offenders are being placed on probation or parole, or are being shifted to provincial prisons.

Penal officials suggest that the current figure is unlikely to go much lower.

"As we weed out from our federal penitentiaries the less dangerous people we will be left with the more hard-core and difficult cases," Solicitor-General Warren Allmand says.

Sixty per cent of today's offenders receive sentences other than incarceration.

The prison population was growing by 10 per cent in 1973, when Allmand told a Commons committee that cells to house 12,000 prisoners might have to be built.

It may be that old prisons will be replaced without adding to the 10,000 cells now available.

The decline from a year ago has been running at about 7 per cent nationally: 14 per cent in Ontario; 8 per cent in the Atlantic and Pacific regions; and the same in Quebec and the Prairies.

Sale!
British Shoes
Till Saturday, June 7th

Now's the perfect time to honor Dad with a pair of quality English shoes. You'll love the savings and he'll enjoy choosing from our collection of fine footwear that has been masterfully tailored and very tastefully fashioned in the finest British tradition. Whether his choice is for business or dress, he'll have a hard time deciding on brogues, balmorals, moccasin toes, plain toes or slip-ons. If the decision is too difficult, give him a second or even a third pair . . . and save more! Doesn't he deserve it?

1 pair Sale Price 21.00
2 pair. Sale Price 40.00
3 pair. Sale Price 60.00
(12½ and larger 2.00 extra per pair)

Woodward's Men's Shoes, Main Floor

Woodward's

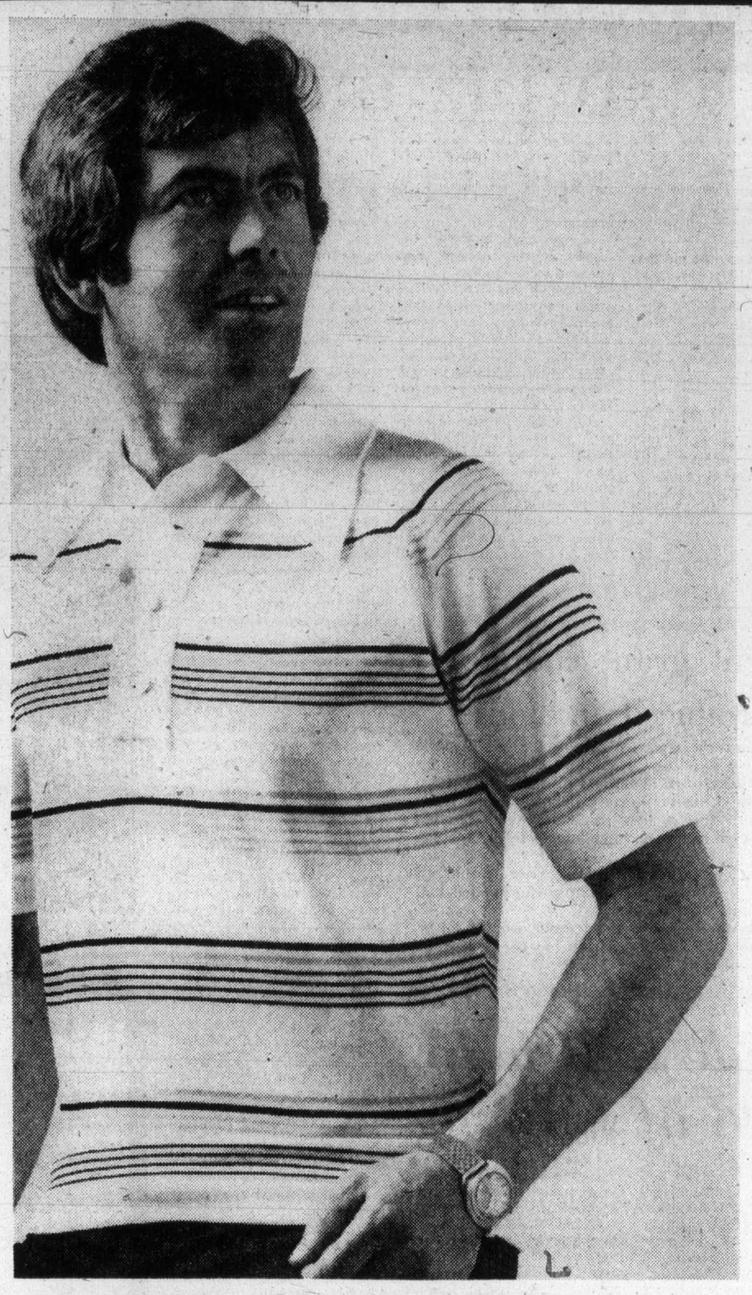

Cool knits with a knack for style

Short Sleeved Knit Shirts

Play it cool and enjoy the easy-going, casual comfort of one of these breezy, carefree knit shirts. Featuring popular styling, with a 4-button neck opening and full fashioned collar. Available in a great selection of patterns and solid shades to co-ordinate with the rest of your warm-weather wardrobe. Sizes S.M.L. XL.

Sale Price 8.99

Woodward's Men's Shops, Main Floor

A MAN'S WORLD Woodward's

This Week at Woodward's

4-Day Special on Duty Shoes

Only 4 days to purchase quality career shoes at one spectacularly low price! Beautifully crafted comfort by Kaufman, Oomphie, Suntana and others. So make walking happy and take on some real savings as well!

Sale Price 14.99

Woodward's Ladies' Shoes, Main Floor

Save on the Combination

Price when you buy a Pool. Get more and save too on completely outfitted pools

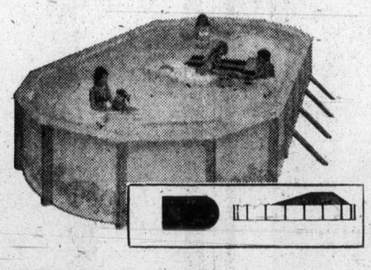

Desert Star Pools

Top of the line pools with 6" top rail and attractive Desert Star pattern wall. Expandable 20 mil. liner with 15 year (prorated) warranty. Includes ¾ h.p. Sand Filter, Sand, Deluxe Vacuum, Hand Skimmer, Test Kit, Ladder, Thru-Wall Skimmer and Chemical Kit.

40'x16' (4 ft. — 7 ft. deep) Combination Price 1899.00
32'x16' (4 ft. — 7 ft. deep) Combination Price 1599.00
24'x16' (4 ft. — 7 ft. deep) Combination Price 1299.00
24' Circular (4 ft. — 7 ft. deep) Combination Price 1099.00

24'x12' Doughboy Oval Pool Outfit
Combination Price 1099.00

18' Doughboy Circular Pool Outfit
Combination Price 799.00

21'x15' Ovaline Pool Outfit
Combination Price 899.00

32'x18' Ovaline Pool Outfit
Combination Price 1199.00

15' Fernwood Circular Pool Outfit
Combination Price 499.00

18' Fernwood Circular Pool Outfit
Combination Price 699.00

Haughs in-Ground Pools

16'x32' (Depth 3'4" to 8'3") Combination Price 2699.00
18'x36' (Depth 3'4" to 8'6") Combination Price 2999.00

Woodward's Pools (Toys), Main Floor

Woodward's

Woodward's Mayfair, Phone 386-3322.
Store Hours: 9:30 a.m. - 5:30 p.m. Monday to Saturday.
Evening shopping Thursday and Friday night till 9:00 p.m.

B.C. makes good on two promises

In the Legislature

The provincial government made good on two budget promises to municipalities Wednesday with the introduction of legislation to clear the way for extra municipal revenues.

Finance Minister Premier Barrett introduced the Municipalities Aid Amendment Act which provides additional per capita grants to municipalities where populations increased between 1966 and 1971.

The grants were promised in the budget, and will be based on 80 per cent of the difference between the population recorded in the 1966 census and the population recorded in the 1971 census.

Municipal Affairs Minister James Lorimer introduced the second piece of legislation to aid municipalities.

The Natural Gas Revenue Sharing Act confirms the provincial government will share with municipalities one-third of all natural gas revenues over $1 per thousand cubic feet on export prices.

It is expected the new gas revenues will produce approximately $20 million to be shared among B.C. municipalities.

Barrett has already committed that sum even if revenues do not reach anticipated levels. The new act also confirms that promise, stating that "for the year 1975 the total amount granted shall not be less than $20 million."

□

Opposition Leader William Bennett wants to know if the government is blaming his party's insistence on debating estimates for delays in programs.

But repeated questions to the premier in the Legislature Wednesday brought only the response: "Not a dime without debate," the slogan coined recently by Bennett to explain his opposition to time limits on estimates debates.

"That's a flippant answer," Bennett snapped at Barrett.

He read portions of a letter he said he had received from a businessman who had won a contract to supply 120 trucks to various government departments. He had been able to deliver only 15, and other orders had been cancelled.

The letter said the reason given for the cancellation was that there is no money available because the budgets for the year have not been approved.

Bennett asked if the government has directed civil servants to give this explanation of what he called the government's austerity program.

The premier waved the question away.

□

The Worker's Compensation Act should be extended to cover all citizens, including owner-operators and housewives, says Victoria Liberal David Anderson.

Debating amendments to the act in the Legislature Wednesday, he pointed out that the WCB rehabilitation facilities are better than those available in the general hospital system.

He argued that everyone is entitled to the same standard of rehabilitation medicine and services.

Outside the House he said he thought all services and benefits should be extended to all members of society, including housewives and the unemployed.

□

Courts are being moved out of the Law Courts building and into the old St. Ann's Academy in Victoria because the noise will be too great for them to carry on during construction of two new floors on the building, according to Public Works Minister William Hartley.

He told the Legislature Wednesday that public works department officials met lawyers and judges during planning stages of the construction.

"The academy is in case the noise becomes too great," he said.

"We are planning to have the extra court space ready for July 1 so the court can and will move in there."

The two new floors, he said, will be used for office administration, but as need arises fore more courtroom facilities in Victoria the space can be converted to courtrooms.

□

The new election expenses act will be introduced before an election is called, Premier Barrett assured the Legislature Wednesday.

Answering questions by Gordon Gibson (L — North Vancouver-Capilano), he said there have been technical problems with the bill, but he expects it to be ready before the end of the current sitting. It will probably be introduced after the summer adjournment.

Memers of the Leislature took 15 minutes from serious business to give unanimous third reading to the Free Public Toilets Act.

Levity was the order of the day, highlighted by a comment from Don Phillips (SC —South Peace River) that he really was not trying to "pooh-pooh" the bill, when he asked if free toilet facilities would not lead to a deterioration in the condition of public toilets.

Health Minister Dennis Cocke said the health department would be checking to ensure that this did not happen.

□

Crown corporations will be in good position to get into oil drilling operations through a bill introduced in the Legislature Tuesday night.

Under the bill, the government will no longer have to go to public auction or tender to dispose of crown reserves of petroleum or natural gas.

The Petroleum and Natural Gas Amendment Act introduced by Mines Minister Leo Nimsick contains a number of housekeeping amendments, and one that includes oil sand and oil shale as a petroleum source.

But the most important one provides the ministers with greater flexibility under the act in the disposition of crown reserves other than by sale at public auction or tender.

□

The new provincial labor education centre will be open to small businessmen and management people, although it will cater primarily to trade union negotiators, Labor Minister William King said Wednesday in the Legislature.

He resisted, however, an attempt by Scott Wallace (PC — Oak Bay) to amend a portion of the bill to spell out that members of management and small businessmen are welcome.

He said the bill already specifies the centre is to be open to trade union members and others involved in the bargaining process.

King did, however, agree to have the word "all" added, not because he thought it was necessary, but because there was little point in objecting.

King pointed out that the Labor College of Canada caters exclusively to trade union members, but he said he feels it is better to have management representation.

Pioneer police for Skid Road

SEATTLE, Wash. (UPI) — Police walking beats in the Pioneer Square and Pike Place Market areas will wear turn-of-the-century uniforms, complete with high hard hats. The square and the market are at opposite ends of what generally is considered Seattle's Skid Road area, but both localities are rapidly becoming tourist attractions.

Nurses favor salary pact

OTTAWA (CP) — Federal government nurses have voted by a narrow margin to accept a unanimous conciliation report recommending average pay raises of 29 per cent in the first year and 10 per cent in the second year of a two-year contract.

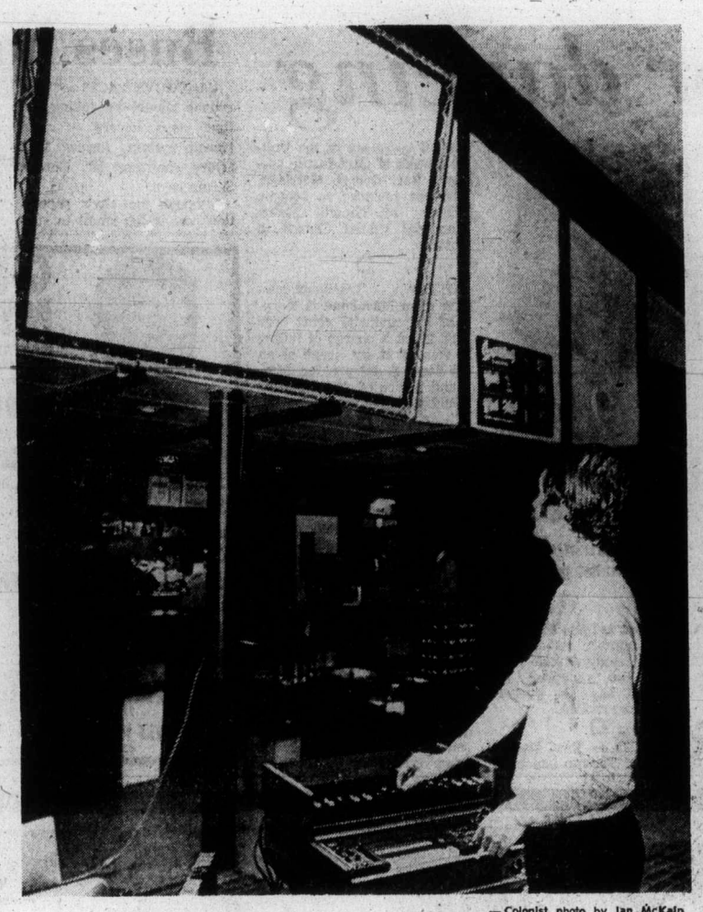

— Colonist photo by Ian McKain

Television goes big time

Television will replace strippers as the main attraction in the Tally-Ho pub at 3020 Douglas. Hotel is phasing out strippers and replacing them with TV screen eight-foot by 10 installed by Total Entertainment Ltd., Vancouver, at $30,000 cost. TV fare will stress sports and country music as the hotel attempts to attract a broader cross-section of area residents.

No rush for Victoria?

While operators of Vancouver youth hostels are predicting an overflow summer, a spokesman for Victoria's only youth hostel doesn't expect any greater influx of young travellers.

Ann McGougan, executive director of the association of British Columbia hostels, predicted Wednesday that widespread student unemployment will increase the number of visitors for Vancouver hostels from last year's 13,000 to 30,000 this summer.

But a spokesman for the 80-bed Cool Aid hostel, 1900 Fernwood, doesn't expect any drastic increase.

"Personally I can't see it," he said, adding, "there'll be so many without money this summer that they're going to stay in their own hometowns."

Ex-servant will work for Bastion Theatre

A former provincial civil servant has been appointed business administrator for the Bastion Theatre company. Eric Macdonald moves into the position from the labor department. His business experience includes working as business manager for Company One in Victoria and as a financial analyst for a General Motors subsidiary in Germany.

KEE'S LUCKY DOLLAR STORE
4101 Shelbourne Street 477-1742

SEA LORD—7 oz. SOCKEYE SALMON ....99¢
DUTCH OVEN FLOUR ..... 20 LBS 2.09
ROYAL CITY—14 oz. SLICED PEACHES 2 FOR 69¢
MALKINS—28 oz. PORK and BEANS ..... 47¢
JOY LIQUID DETERGENT ..... 89¢
GRILLTIME CHARCOAL BRIQUETS ..... 20 LBS 1.89

• CANADA GRADE A BEEF •
POT ROAST ROLLED LB. 1.19
STEW BEEF LB. 1.09
GROUND BEEF LB. ..... 89¢

CALIFORNIA NEW POTATOES ..... 9 LBS 99¢
SUNKIST ORANGES ..... 5 LBS 99¢

PRICES EFFECTIVE JUNE 5, 6, 7

FATHER'S DAY, June 15th
IDEAS . . .

Brut by Faberge

Sunbeam Shavemaster Shaver and Groomer
The old grey Dad, he's not what he used to be! That's why he'd love to receive Sunbeam's new shavemaster shaver and groomer, in modern swept-wing shape for good looks and ease of handling. 6 high carbon steel blades cut whiskers at or below skin line, giving Dad a close, clean shave. Groomer will shape and trim his moustache, beard and sideburns just the way he likes. 5 adjustable positions on groomer accommodates his facial hair, whether thin or thick, tough or soft. So this Father's Day, match his style with a gift for today . . . Sunbeam's Shavemaster Shaver and Groomer!

44.98

Woodward's Drugs and Cosmetics, Main Floor

What Dad wouldn't like to receive a gift of scent? Especially if it's Faberge's fabulous masculine "Brut."

Brut Set: Brut Jr. and Stick Deodorant	5.00
Brut 33 Splash, 12 fl. oz.	5.00
Brut Split 3.2 oz.	6.99

Woodward's Drugs and Cosmetics, Main Floor

Woodward's Mayfair, phone 386-3322. Store Hours: 9:30 a.m.-5:30 p.m. Monday to Saturday
Evening shopping Thursday and Friday nights till 9:00 p.m.

Woodward's

$68,000 for dancing

WEST PALM BEACH, Fla. — **Marie Anna McLaughlin,** a 70-year-old widow who uses a walker to get around, has filed a suit in an attempt to reclaim some of the $68,000 in life savings she spent on dancing lessons.

Mrs. McLaughlin, who wears a heart pacemaker filed the suit against **Roberto's Inc.,** a chain of four "studios of dance language and charm."

She took many of the dance lessons but signed up for about 200 hours of lessons at $50 a half hour that she can never take,her lawyer said.

Lawyer **Jack Hawkins** said Mrs. McLaughlin was subjected to high-pressure sales tactics by young dance instructors.

□

LOS ANGELES — A superior court judge denied a request by actor **Robert Cummings** to reduce alimony of $800 a month to a former wife and $200 support each for two children aged 18 and 20 who are now legally adults. He must pay until both are 21. Cummings, now remarried, had an income of $92,000 last year and his former wife earned $17,000.

NAMES in the NEWS

HOUSTON — A Jury Wednesday sentenced **Ronald Clark O'Bryan,** 30, to die in the electric chair for killing his eight-year-old son with poisoned Halloween candy. The state claimed O'Bryan, saddled by mounting debts, placed cyanide granules in candy straws and fed them to his son as a bedtime treat after a Halloween outing.

□

KENNEWICK, Wash. — Identical twins, **Cindy** and **Lindy Hobbs,** 18, say that when the federal government issued them identical social security numbers it was carrying uniformity too far. **Maibell Streck** of the social security office told them the number was assigned to Lindy, and Cindy shouldn't use it. The twins asked Democratic Representative **Mike McCormack** to help. His office said the number belonged to Cindy and Lindy shouldn't use it. The two reapplied for cards, but say the government has not replied.

Cummings
. . . must pay

□

TORONTO — **Rev. Donald Ray,** 57, of Toronto has been elected secretary of the United Church of Canada. He succeeds **Rev. George Morrison,** who has resigned to become minister of Timothy Eaton Memorial United Church in Toronto.

□

OTTAWA — Transport Minister **Jean Marchand** is to appear in provincial court here Aug. 29 on a charge of failing to remain at the scene of an accident. A lawyer for Marchand indicated the minister would plead not guilty.

□

PITTSBURGH — Saying he was ruling "in favor of life," a judge permitted a hospital to amputate a critically ill man's gangrenous right leg despite the objections of the patient and his family. **Milko Husar,** 67, was in critical but stable condition following the operation.

□

ROSARIO — **Raul Amelong,** 53, production manager of Argentina's largest privately-owned steel company, was shot and killed Wednesday when ambushed by leftist guerrilla gunmen, who said he was killed to avenge "anti-labor repression" by his firm.

Buses no answer

VANCOUVER (CP) — Vancouver should be taking the first steps toward a rapid transit system, former B.C. Hydro chairman Dr. Gordon Shrum says.

Although the city's population now is too small to support rapid transit, by the time a system is developed, the city will be large enough to support it, he says.

He estimated it would be 10 years, "if first steps are taken right now;" before rapid transit could be developed.

GILSON'S MEATS LTD.
MAYFAIR CENTRE
Thursday, Friday, Saturday 385-4742

GRASS FED BEEF
SIDES, A-1, lb. 1.09
HIND ¼'s, A-1, lb. 1.49

SIDES, lb. ..... 89¢
GROUND BEEF lb. ..... 89¢
CHUCK STEAK lb. ..... 89¢
T-BONE or SIRLOIN STEAKS lb. 1.49
ROUND STEAK lb. 1.29
BARON OF BEEF lb. 1.49
BABY BEEF SIDES A-1 lb. ..... 99¢
160-lb. Average or Approximately 158.40
BABY BEEF HIND ¼'s, A-1 lb. 1.29
77-lb. Average or Approximately 99.33
BABY BEEF FRONT ¼'s, A-1 lb. ..... 79¢
83-lb. Average or Approximately 65.57

Woodward's

HOME IMPROVEMENT IDEAS

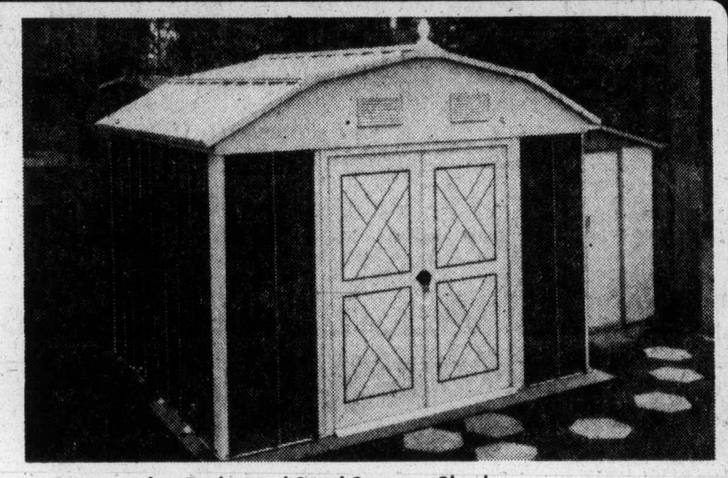

Spacemaker Embossed Steel Storage Shed
Made from 'Stelcolour' prefinished steel, makes it completly waterproof! Has heavy duty overhead door guide system, and all four walls are tied together by mid-wall bracing. Also features three-piece ridge-beam system. Floor extra. Approx. sizes.
6'x5' Sale Price 99.99
8'x7' Sale Price, ... 159.99
10'x7' Sale Price, ... 219.99

SALE! WOODWARD'S CUSTOM COLOR INTERIOR and EXTERIOR PAINTS
Wherever you're painting, inside or outside your home, there's a Woodward's Custom color paint that's right for the job. They're oil and latex paints, made by Glidden to give top protection to all surfaces. Choice of modern custom mixed colors!
Sale Price, Quart 3.49
Sale Price, Gallon 10.99

'Atlantic' Latex Stain
Brighten up sheds, fences, garages with this good quality latex stain. Brushes clean up easily with water. Choose from red, green or brown.
Sale Price, gal. 3.79

Chain Link Fencing
By Sentinel Durable, rust proof fencing, green plastic coated metal won't crack or flake. A strong barrier!
36"x50' ..... Sale Price, 23.99
42"x50' ..... Sale Price, 26.99

Garden Scroll Fencing
Green plastic coated metal fencing, protects your garden from children and pets. Just push into the ground.
16"x25' ..... Sale Price, 7.44

Lawn Edger
A dandy, has self sharpening spring steel blade, double hardwood rollers, 42" hardwood handle.
Each, ... 5.98

Grass Catcher
Fits reel type mowers, hand or power from 16"-21". Galvlanized steel bottom and attaching clips, high canvas sides and back.
Sale Price 6.77

Woodward's hardware, Main Floor

SALE! WOODWARD'S CUSTOM COLOR INTERIOR FLAT LATEX
Use this top quality paint made by Glidden on living, dining and bedroom walls and ceilings. Gives a smooth, flat, soil resistant finish, and dries in 20 to 30 minutes without painty odor. Choose from hundreds of decorator custom mixed colors.
Sale Price, Quart 2.99
Sale Price, Gallon 8.99

Driveway Sealer
A black pitch emulsion by Poly Gard to guard your driveway against oil and gas, salt and wear. 4-gallon pail covers approx. 500 sq. ft.
Sale Price, each 9.99

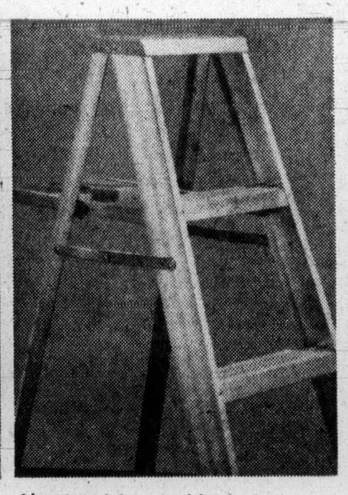

Aluminum Step Ladder
6' high all purpose ladder, has 3" wide rails and serrated steps. Won't twist, split, warp or rot. C.S.A. approved. Light weight.
Sale Price, ... 18.99

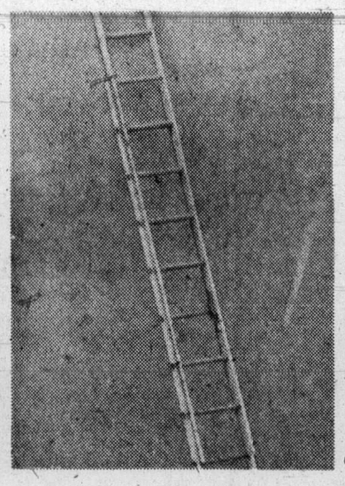

24' Extension Ladder
Lightweight aluminum with interlocking 2½" side rails. 1½" flat rungs, automatic steel tension safety locks. Rubber feet, plastic top bumpers and poly rope and pulley.
Sale Price, ... 39.99

Woodward's Paints, Main Floor

Woodward's Mayfair, Phone 386-3322.
Store Hours: 9:30 a.m.-5:30 p.m. Monday to Saturday
Evening shopping Thursday and Friday nights 'til 9:00

Woodward's

People don't

. . . go driving just to read bill boards

People don't

. . . build front porches just to have a place where unwanted circulars may be thrown

People don't

. . . have windshield wipers so there will be a place to stick advertising matter

People don't

. . . have mail boxes just to get circulars in so they can throw them in the wastebasket

PEOPLE DO . . .

. . . lay their money on the line for their daily paper and you can be sure they are buying it to read!

That's the way it is
with
Victoria's Daily Newspapers

In over 81% of the homes in the Victoria Metropolitan area subscribers are paying for dependable home delivery. They enjoy checking the advertisements inserted by merchants large and small, as well as reading the news, informative features, columnists comments, entertaining articles . . . all in the comfort of their own homes.

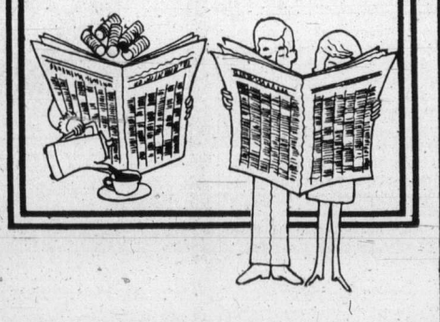

Advertise Your Products
and Services
in

The "Welcome" Medium:

Victoria Times

The Daily Colonist

Handicapped fight a world made for pedestrians

By MARCY SPRINGER
Colonist-Copley News Service

LOS ANGELES — Handicapped students at a California college recently challenged a dozen instructors to spend a day in a wheel chair.

The instructors accepted.

Suddenly, curbs loomed like mountains. Doorways shrank. Stairs seldom noticed before appeared everywhere. Bathroom stalls became impossibly narrow.

All but a few of the instructors abandoned their wheel chairs by noon.

Soon things began to happen on campus.

Ramps were installed, doors widened, bathrooms were remodeled.

At another college, handicapped students organized a protest against the lack of bathrooms wide enough for wheel chairs.

Administrators said the remodeling would cost too much.

The students put an outhouse in the centre of the campus and proceeded to use it.

Soon afterward the college remodeled its bathrooms.

For years the handicapped have waged a private battle against a world built for pedestrians.

They have contended with turnstiles, public telephones beyond their reach, staircases and narrow doorways.

They've even contended with no public transportation.

Some simply admitted defeat. They became shut-ins.

As one handicapped man put it, "You can only go as far as you can push yourself: up to the first curb."

But recently some have begun to fight back. And slowly — very slowly — governments have begun to listen.

New building laws have passed designed to make life more livable for the handicapped. But it will be some time, officials admit, before the effects of these laws are felt.

Meanwhile, the world remains a maze of barriers for those in wheel chairs.

Geraldine Gordes of suburban Torrance has been in a wheel chair since age 8, when she had polio.

For her, going to the supermarket requires a combination of patience, salesmanship and luck.

Like all persons in wheel chairs, Mrs. Gordes must have an extra wide parking space to manoeuvre herself and her chair out of the car. At her market those spaces are specifically marked for the handicapped.

And they usually are taken by people without disabilities.

"People aren't mean; they just don't think," she says. "If they were aware, 99.44 per cent of them wouldn't park there."

Inside the market another battle begins.

"Have you ever gone into a market in a wheel chair?" she asks. "Try going through a turnstile.

"You have to smile sweetly at the boy and, if you're lucky, have him move all the carts."

Frances Hudler of nearby Harbor City, also a polio victim goes through the same routine.

"Once you've made it to the market and past those beautiful displays halfway out in the aisles, you start sizing up the cash register."

The check-out aisle, of course, is too narrow.

At restaurants, apartments, hotels — everywhere — there is a problem, the handicapped say. Either the doors are too narrow or the place is a maze of stairs.

When they travel, Mrs. Hudler and her husband carry a screwdriver in their car to remove hotel bathroom doors.

But even if the door is wide enough, it may be too heavy, the threshold too high or the handle beyond reach.

For the handicapped, architectural barriers also make finding a job or a place to live more difficult.

"Did you ever stop and think about how you would find an apartment if you had a wheel chair?" Mrs. Gordes asks. "Almost every bathroom door you meet up with is 22 inches. I know many times you have to look at hundreds before you find something you can get."

Then, too, Mrs. Hudler says, some landlords simply do not want to rent to handicapped persons.

"When we used to look for a place to rent, they'd say, 'Don't they have places for people like you to live?' I've always felt they wanted us out of sight, out of mind.

"But then, some people say I'm bitter."

TURNSTILE is impassable barrier for person in wheelchair. Frances Hudler says she can't make it through even with the help of her husband Karl.

Equal opportunity for police jobs

WINNIPEG (CP) — Women are to have an equal opportunity with men at filling 11 vacancies that are to open soon on the Winnipeg police department's cadet training program.

Entrance requirements will be the same for men and women, with one exception: Men applicants must be five foot 10 inches tall while women need only be five foot five inches.

The announcement was made in a joint statement issued by Winnipeg Police Chief Norman Stewart and Harvey Moats, chairman of the Manitoba Human Rights Commission.

The statement said negotiations began after a woman applicant asked the human rights commission for an inquiry. Police cadets do mostly clerical work.

The applicants must be 17 to 19 years old, must have Grade 11 or Grade 12 education or its equivalent, and must be Canadians or British subjects.

CRUISES

Enjoy an autumn odyssey with Swedish American Line when the spacious M.S. Kungsholm sails from New York to Western Europe and Scandinavia. Leaving on Sept 11 you will enjoy 40 days of pleasure and relaxation including 12 day overland tours from Copenhagen. Information and reservations available at HILL TRAVEL of Oak Bay . . . 2230 Oak Bay Ave. . . . 598-3131.

LASQUETI OPERA Company, four singer-actors, will perform The Hunting of the Snark, play adapted from the Lewis Carroll poem, at 1 p.m. Saturday in Open Space, 510 Fort. Cast includes 20 children from Lasqueti Island School. Admission is $1 for adults and 50 cents for children.

Malicious calls record destroyed

EDMONTON (CP) — The provincial government is looking into its child abuse registry operation to ensure records on victims of malicious calls are promptly destroyed.

Social Services Minister Helen Hunley said in an interview the program has encountered only three instances where a person was the victim of a malicious report to the registry.

Miss Hunley said in those cases the records of the call and investigation are destroyed, but she has asked for a study of the procedure to ensure they are destroyed fast enough.

Ombudsman Randall Ivarry investigated a complaint that a relative or neighbor was using the registry as a method of revenge and he found the incident had occurred, she said.

The social services minister said all reports of child abuse to the registry are investigated immediately by departmental officials, and if the call is malicious, the records are to be destroyed immediately.

If there is any uneasiness by departmental official investigating a complaint that it may be legitimate, the records are not destroyed because spotting recurring cases is one of the benefits of the child abuse reporting system, she said.

Rock classics back

Flash Cadillac and the Continental Kids will perform their rock and roll classics at 8 p.m. Saturday, with doors opening at 7 p.m. in Victoria Memorial Arena.

Also featured on the show will be Dusty Drapes and the Dusters a country-and-western swing band.

The six-member Flash Cadillas group, in black leather jackets, motorcycle boots and cool shades (hip-talk for sunglasses) will be playing their instruments upside down as they frequently do and performing the same music which they played in American Graffiti.

Dusty Drapes is an eight-member band which specializes in western music, jazz and honky-tonk.

The Arts

The Victoria Conservatory of Music will present an Opera Workshop program at 7 p.m. Tuesday in Craigdarroch Castle, 1050 Joan Crescent.

The program will include excerpts from operas such as La Traviata, La Boheme and Hansel and Gretel.

It will also include some scenes and partial costumes.

Admission is free but contributions go to the scholarship and bursary fund.

□

At Open Space, 510 Fort, a performance of images and sound by local multi-media artists will be featured at 8 tonight.

The group of artists, called Doddamatch, will feature custom designed projection equipment including lasers, strobes, slide and film images.

The group has performed in festivals, art galleries, and universities in Vancouver and Victoria and produced films which have been seen in Toronto and Paris.

Admission is $2 general and $1.50 for students and pensioners.

VIENNA DIRNDL SHOP
Ilse Hamilton
NEW ARRIVALS LONG COTTONS
1306 GOVERNMENT

STOREWIDE CLEARANCE
20% off
• BRAS • GIRDLES • PANTY GIRDLES • CORSELETTES • PANTY CORSELETTES
20% OFF CAMP SURGICAL GARMENTS
Masectomy Bras (with built-up shoulder)
Some Breast Forms, B, C, and D cups
25% to 50% off
Dresses, blouses, pant suits, hostess gowns, lounge wear, nighties, slips, and panties.
NEW ARRIVALS
Special Group of Dresses
20% OFF
No Phone Calls — All Sales Final
Catherine Wilson's LADIES' WEAR
615 FORT Around from Government Downtown

Montague BRIDGMAN Ltd.
China Crystal Gifts
811 Government St 383-0821

JUST IN TIME
for Graduation, Weddings, Anniversaries, Birthdays
SAVE 25% ON
Fabulous CULTURED PEARLS

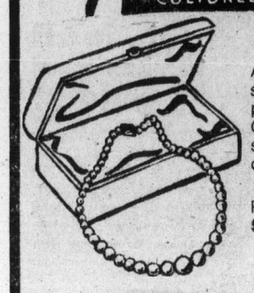

A large selection of single strand cultured pearl necklaces. Graduated or uniform styles. 10K white gold catcher.
Reg. $100 to $300.
SPECIAL $75 to $225.
Easy Terms
Chargex
Master Charge
ROSE'S LTD.
1317 DOUGLAS ST. DOWNTOWN
JEWELERS

very down-to-earth
the almost flat
by Amalfi

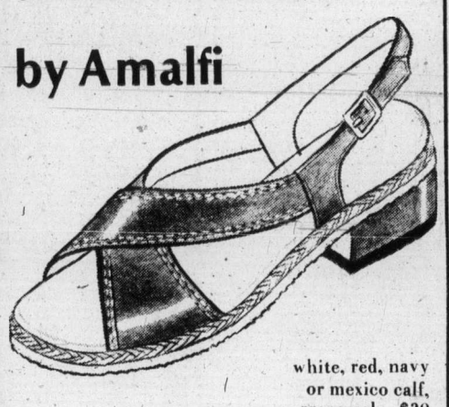

white, red, navy or mexico calf, crepe sole, $30
Munday's
1203 Douglas Street 383-2211

With Total you can count your calories. And your change.

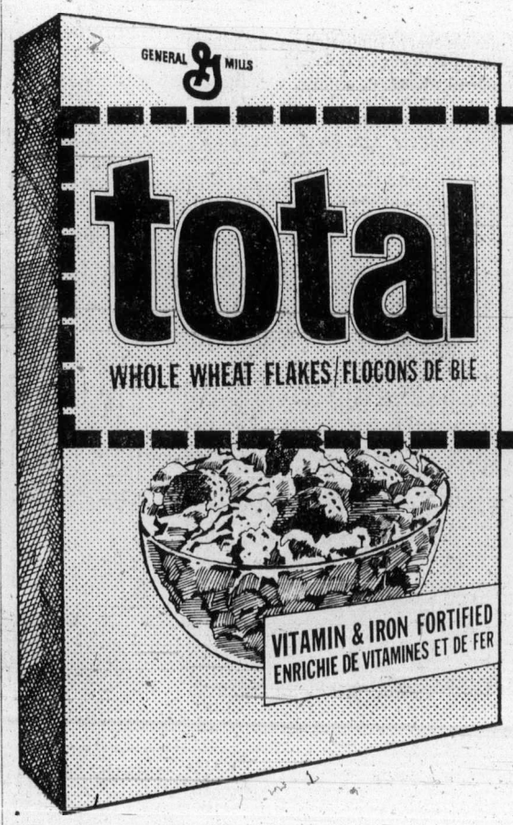

Save 15c on Total.
MR. DEALER: Upon presentation of this coupon by your customer against the purchase of one box of Total, General Mills Canada, Limited, we will pay you 15¢ plus 5¢ for handling. Application for redemption on any other basis constitutes fraud. Invoices showing your purchases of sufficient stock in previous 90 days to cover all coupons presented for redemption must be shown on request. Coupons will not be honoured and will be void if presented through outside agencies, brokers or others who are not retail distributors of our merchandise unless specifically authorized by us to present coupons for redemption. For redemption mail to Herbert A. Watts Limited, Box 2140, Toronto, Ontario. M5W 1H1. Enter opposite No. 1 on Coupon debit slip.
S & E 854

You can count your calories because Total is the delicious low-calorie cereal made to fit into a healthy, modern breakfast.
And you can count your change because the coupon is worth 15 cents towards a box of Total.

Mary Constance
OF VICTORIA
Features
Ladies Pride
Imported from England
Mary Constance specializes in a large selection of beautiful summer
DRESSES GOWNS
2-PIECE ENSEMBLES
Drop in Today!
Mary Constance
784 Fort Street
"Where Courtesy Reigns Supreme"

Investment dressing the key to inflation

TORONTO (CP) — Investment dressing — that is the key to fighting inflation in fashion this fall and winter.

Monday was fall buying time for 4,000 fashion buyers and retailers from across Ontario at the opening of Market Week. The market, sponsored by the Garment Salesmen Ontario Market, featured 900 new lines of women's and children's wear.

Pam Eves, co-ordinator of the show, explained the concept of investment buying prevalent in next season's styles.

"More women are leading double and sometimes triple lives with careers, home and leisure," she said. "The clothes they wear must be versatile and give them value for their money."

She said that although the big look in dresses, skirts, jackets and coats "was not overwhelmingly accepted from coast to coast," it is still evident for fall.

The softer lines, which are top of the list for summer styles, will prevail into fall.

Last season's close-to-the-body clinging look is out of the picture. Fabrics for fall are shaped to mould and move softly.

Coats are a big item in a woman's wardrobe in Canada's colder clime. This fall they are modified to remove bagginess and looseness found in the spring collections.

This move was evident in tweed, all wood, suede and leather toppers with narrow waistlines in empire and belted lines. There were a few tent, smock and hooded coats and capes. Fuller skirts and detachable caplets on coats were also much in evidence.

The Paris-inspired pencil line skirt to mid-calf hasn't caught on in Canada, although a handful of imported styles came fairly close to what the woman with an eye to Europe's latest might prefer.

Colors throughout the daytime clothes were earthy and muted with newer shades of rust, lavender, grey and brown.

Gaucho pants worn with high leather or suede boots made a revival in corduroy, knits and wool.

Knits are strong in every category, ranging from dresses and coats to knickers, pants and twin sets sweaters. The "bed jacket" silhouette — big cuddle cardigans worn over skirts and pants — turned up in almost all the daytime co-ordinate and casual sequences.

Velvets in a variety of weights from the light panne to a heavier more serviceable type were stricken off the evening-only list and turned up in anytime styles. The heavier fabric went into coats and suits indicating a desire to give women around-the-clock apparel for busy lives.

Skirts are moving down by degrees but garment manufacturers seem to like to give their public a choice on lengths.

Accessories haven't really made a drastic change from last fall with knitted toques, cloches and snoods claiming the spotlight, teamed with matching mufflers.

Park opening in Alberta

EDMONTON (CP) — Dry Island Buffalo Jump provincial park, on the east bank of the Red Deer River, will be opened Sunday, the Alberta department of recreation, parks and wildlife has announced.

ann landers

Dear Ann Landers: My seven-year-old son says he is old enough to go to a public restroom alone when we are out shopping without his dad. I have always insisted that he go with me to the ladies' restroom.

There are so many freaks running around loose these days I feel a lot safer taking him in with me. The boy resents it because he is quite large for his age and some of the women have been giving him funny looks lately.

We will go along with your decision. What is it? — **Concerned Mom**

Dear Mom: Stand outside the men's room for a few moments and ask some kindly gentleman on his way in if he will "look after" your son.

A seven-year-old boy who doesn't want to be taken to the ladies' room should not be forced to go. I'm sure you'll have no trouble buttonholing a friendly "volunteer."

Dear Ann Landers: I hope you won't think this letter is too nutty to print. I'd love your opinion. It's my phobia for remembering things.

In a casual conversation, a name or a place will slip my mind and it just about drives me crazy. I will phone people (even long-distance) in an effort to chase down the "missing link." If I don't succeed I become so uptight I can't sleep. It bothers me for days.

I have discussed this problem with my doctor and I even went to see a psychiatrist. The psychiatrist said I would have to find out why it is so important to remember. After a year of trying to figure out the reason I am no closer to the mystery. Am I the only nut hung up like this? How do others handle the problem? — **I Forgot**

Dear Friend: Move over, you have plenty of company. Everyone forgets names, places, dates, song titles — you name it and it's slipped MY mind at one time or another. Yes, I've even tried to chase down clues via long-distance, but if I fail, it doesn't undo me.

The psychiatrist is right. You must find out why it is so important to remember everything. Such superhuman demands suggest that you are a perfectionist. Like all perfectionists you have little pockets of insecurity and you try to compensate for your inadequacies (real or imagined) by appearing to be perfect. Nobody is, so forget it. Uh — I mean, don't let it bother you.

Dear Ann Landers: I saw an interesting puzzle in a magazine and thought it was a good one to share with others. I'm sorry I got mixed up with it now because it has caused me a lot of trouble with one of my best friends. She claims the answer (which appeared in the magazine on another page) cannot be correct. I wasn't able to explain the solution to her. My friend suggested you as the go-between. Please hurry the explanation because she isn't speaking to me until we hear from you. Here's the puzzle:

A man looks at a photograph and says, "That person's father is my father's son." The man doesn't have any sons or brothers. How is the man looking at the photograph related to the person IN the photograph?

The answer is: The man is looking at a photograph of his daughter. Just sign me — **Puzzled**

Dear Puzzled: The answer is correct and if your friend will follow each step she will come to that conclusion. The big hurdle is the first sentence.

THE SLIM GOURMET

CALORIE-CONSCIOUS COOKING

By Barbara Gibbons

Norma's ambition was to wear a size six instead of 16, so she settled for a size 20!

How many people do you know like that . . . dieters whose goals are so frustratingly hard to attain that they give up altogether, and wind up fatter than ever?

Consider Marylou: A lifelong chuby who routinely chows down on two Hero sandwiches for lunch, whole rib steak for dinner, and lots of sweets and treats in between.

Bright and early Monday morning, she put herself on a 600-calorie regime of grapefruit, boiled eggs and three-ounce hamburgers. Along about Wednesday she's going to chuck it all for a pizza (the whole thing!)

One of the biggest causes of diet failure is unreasonable expectations . . . dietically biting off more than you can chew, as it were! No way could Norma be a size six, her skelton alone is bigger than that! Her proper goal should have been a size 14. Any Marylou should have worked on cutting her sandwich quota and steaks in half. Both targets would have been much easier to achieve and both girls would have enjoyed the exhiliaration of success. Once comfortable with her new size 14 eating habits, Norma could then set her sights higher (lower) . . . size 12, for example. And Marylou would discover that she can still lose weight without giving up everything she loves.

What IS a reasonable goal if you're overweight? Put simply: less than you are now but not as little as you (and everybody else) would like to be. In other words; maybe you can't slim, but you CAN be slimmer.

If you're VERY overweight (30 per cent or 50 pounds), have been so since childhood, have a heritage of fatness on both sides and regard sitting up straight as exercise, let's face it: Twiggy-Slim is not in the cards!

Your goals, in order of importance, should be:

1. Don't gain any more weight!
2. Lose 10 pounds or a dress size, whichever comes first.
3. Work at re-training your eating-cooking-shopping habits to the point where your new size seems right and easily maintained.
4. Refrain from regaining for at least three months.
5. Then — and only then — lose another 10 pounds or dress size.
6. Repeat steps 1 through 5!
7. Repeat steps 1 through 6!

And so on, until it's time to . . .

8. Quit. Wear up and down stripes. Develop a nice smile. Bask in the glory of being as thin as you can be (and not nearly as fat as you would be) if you didn't have the sense to set reasonable goals.

WILL YOUR CHILD SINK OR SWIM THIS SUMMER?

JUNE CLASSES — 6 LESSONS — $8.00 NON-MEMBERS

There's still room for 10-12, 12-14, 14-17 years olds in classes starting June 9 — all levels — highly skilled instructors.

For times and days PHONE 386-7511

REGISTER NOW WHILE THERE'S ROOM!

Victoria YM-YWCA Youth Dept., 880 Courtney

ONE HOUR SERVICE
from 9 a.m. to 3 p.m.
Mon. thru Sat.
One HOUR "MARTINIZING"® CERTIFIES
THE MOST IN DRY CLEANING
Fresh as a flower in just one hour
8 LOCATIONS TO SERVE YOU

the Bay

Under Make-Up Moisturizer provides a constant layer of moisture protection. Absorbs quickly, and gives you a smooth, flawless finish for make-up. 3 oz., **9.50.**

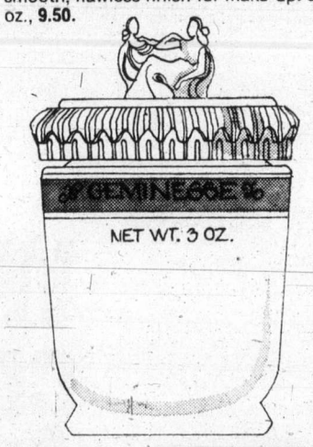

Meet the Geminesse experts. Special Geminesse Beauty Consultants will be in attendance at the Bay Downtown, Lougheed, Richmond and Victoria to June 7.

The Total Moisture Program from Geminesse

Now available at the Bay in Lougheed, Richmond, and Victoria too!

Inside every Geminesse product, there lies the secret of youthful skin. It's called moisture. Simple, yes. But extremely important. Over the years, your skin begins to lose its natural moisture, and dry, aging skin soon follows. But now, with every Geminesse product, you can help replenish your skin's moisture — in just a few minutes a day. Learn more about the Total Moisture Program from Geminesse . . . now at the Bay.

Your special gift from Geminesse With any Geminesse purchase of 8.50 or more, you'll receive a special bonus of six Beauty Treats by Geminesse.

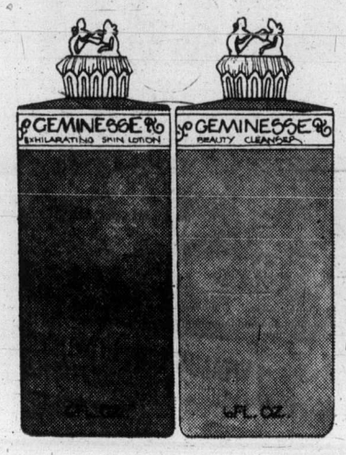

Exhilarating Skin Lotion tones refreshens, and stimulates skin. Refines and clarifies skin, and stabilizes skin's natural balance. 6 oz., **6.50**

Geminesse Beauty Cleanser for all skin types. With the gentleness of moisture. 6 oz., **6.50**

Cosmetics

Hudson's Bay Company

SANDALS! SANDALS!
AT OAK BAY VILLAGE SHOES
Largest Selection of Sandals We Have Ever Had!

. . . in all styles and colors!

Priced from 9.95 to 25.00

Included are many hard to get sizes, so shop early for best selection. Choose from these famous names: HUSH PUPPIES, DIVINA, MARTINELLI, SELBY, WHITE CROSS and others. Most styles are in sizes 5 to 10 AAA, AA, B and D. Colors: Brown, Beige, White, Blue, Tan Taupe.

Open Daily 9 to 5:30, Friday 9 to 9

VILLAGE SHOES

2238 OAK BAY AVE.—In the Village

U.S. prejudices in books

TORONTO (CP) — Children's books sold in Canada tend to reflect the prejudices of United States adult society in the 1950s, says Anne Millyard of Books for Kids.

Mrs. Millyard said in an interview the situation is "thoroughly depressing," but logical in light of the source of material.

She said her group's research for a $21,000 study, financed by the federal manpower and immigration department, supports a recent contention by a Toronto Board of Education committee which said some children's books are racist, sexist and crammed with stereotypes.

She said Books for Kids encourages children to write about real life situations for other children. And children are delighted and astonished to learn they can write about real life rather than "more of the same."

Books for Kids is a shoestring publishing company, which includes Mrs. Millyard and three others, and grew out of the manpower study. Its first offering, Wordsandwich, will be out later this month and is a collection of stories for children between 8 and 12 written by children 10 to 15.

The original manpower study asked the question why books for children by children did not sell. Mrs. Millyard said the answer is contained in a report to be submitted to the manpower department this week.

Diplomatic ties possible soon

BANGKOK (UPI) — Thailand and China will formally open diplomatic relations soon, possibly within the next month, foreign minister Chartchai Choonhavan said.

erma bombeck

No one knows what their life expectancy is, but I have a horror of leaving this world and not having anyone in the entire family know how to replace a toilet tissue spindle.

It's an awesome thought to have four grown people wandering around in a daze saying, "I thought she told you how," and another saying, "If I knew she was sick I'd have paid attention."

The tissue spindle isn't the only home skill that has been mastered by no one at our house. Consequently, I have put together a simple family survival manual when Mom is away . . . even for a weekend.

REPLACING TOILET TISSUE SPINDLE: Grasp old spindle and push gently to one side where there is a spring action. The spindle will release and you discard the old cardboard. Slip on new roll and insert one end of the spindle in the spring action side and listen for a click into place.

WASHING TOOTHPASTE OFF SIDE OF WASHBOWL: Before toothpaste is allowed to harden — become a permanent part of the enamel, swish water from faucet over affected areas and give a gentle nudge with washcloth or hands. Sink will be ready for next slobee.

TURNING ON STOVE: Hot meals require a hot stove. If the stove is gas, ignite by turning dial or handle and hold match over burner. If stove is electric, take forefinger and push firmly on button of desired heat. Caution: Do not put food directly on burner, but put it in a pan first.

CLOSING A DOOR: This looks harder than it is. When door is ajar, make sure it is free of foreign objects (children, feet of salesmen or packages), then grasp it firmly by the handle and give it a push until you hear it click. Slamming the door will not make it close any firmer than a push.

TURNING OFF A LIGHT: The same principle is used in turning off a light as it is turning it on. If it is a wall switch, you flick the switch up or down until you no longer see the light. If it is a chain mechanism, you compress chain between thumb and forefinger and give it a tug. The light will extinguish.

OPERATING A CLOTHES HAMPER: Don't be intimidated because there are no dials or instructions on the lid. Bending from the waist, you simply pick up a sock, a pair of pants, or a towel, lift the lid of the hamper and feed soiled clothes into it. The Good Fairy will take it from there.

Keep this manual handy for easy references. After all, if I have to take these skills with me when I go . . . I'm not going!

Prisoner out with garbage

TORONTO (UPI) — Police are searching for a prisoner who escaped from a Toronto jail Tuesday in a pile of garbage. David Johnstone, 23, was awaiting trial on a charge of armed robbery when he hid in a 45-gallon drum filled with kitchen waste.

Man charged with murder

VANCOUVER (CP) — Leonard Ernest Joseph Laforge of Vancouver has been charged with murder following a stabbing incident. Bradley Ellis Orr, 24, of Vancouver, was stabbed to death with a bayonet at a private residence.

N-tests shake Nevada cities

LAS VEGAS, Nev. (UPI) — A rare double-barreled underground nuclear test sent shock waves rolling across southern Nevada Tuesday, swaying light fixtures and gently shaking the ground 100 miles away in Las Vegas. "The weapons-related tests were successful," a spokesman for the energy research and development administration said.

Dockers strike second time

BOSTON (UPI) — Boston longshoremen have begun their second strike in six months following a breakdown in contract negotiations over a guaranteed annual wage.

New Modes IN SELBY ARCH PRESERVER

The fashion shoe with the built-in comfort!

Always at King's

1453 DOUGLAS ST.

This is the way... Embroidered Natural

Ours alone in sizes 16½ to 24½

SHIRT, loads of beautiful multi-coloured embroidery on front and back yokes and sleeves. Natural cotton. Sizes 16½ to 24½, $24.98.
SHORTS, jeans style, cotton/polyester dril. Navy, white, blue, brown. Sizes 38 to 44. $8.98.

Pennington's

Where fashion has NO size limit

Hillside SHOPPING CENTRE much a pleasant place to shop

595-2521

charge it — chargex or master charge

sandal wizardry... by Mikelos of Athens

"Viyega" by Mikelos of Athens bone calf navy calf white calf black patent 36.95

Ingledew's

for the great names in fashion

IN VICTORIA — 749 YATES ST.

GOLD'S FABRICS

Fashion Fabrics for Creative People

fashion & savings

combined to give you a fabulous summer wardrobe.

summertime sport fabrics

Sateens, denims, sail cloth, duck and poplins ... solid colors, machine washable. Perma-press cottons and blends, 45" wide.

1.99 yd. Values to 3.00

brushed demim

Sportswear favorite in washout look of chambray blue or lilac ... matching co-ordinates. 100% cotton, 34" wide. Gold's regular low price 2.49

1.88 yd. Values to 3.00

summer prints

Softly colored garden motifs for the romantic look so popular today. 65% poly/35% cotton blend. Machine washable. 45" wide. Gold's regular low price 2.29 yd.

1.88 yd. Values to 2.50

Shop early for best selection
Save through Sat., June 7

FREE Shop-at-Home custom drapery service call 595-3243

TEE-SHIRT RIBS

100% polyester or 50% polyester/50% cotton. LUSH PASTELS PLUS WHITE. Machine washable. 60" wide.

Our reg. low 2.49 ... 1.97 yd.

TEE-SHIRT PRINTS

60" wide. Washable polyester and cotton. Values to 5.00.

GOLD'S

Our regular low price 2.99 ... 2.44 yd.

FREE PARKING at ALL Stores
• VICTORIA — 1585 Hillside Ave., Mon.-Fri. 9:30-9, Sat. 9:30-6
• VANCOUVER —
• 2690 Granville and 11th Ave. (2 floors)
• 11th and Arbutus
• 341 Lonsdale North Vancouver (at 3rd St.) Mon.-Wed. 9:30-6, Thurs.-Fri. 9:30-9, Sat. 9:30-6
• SURREY — 10653 King George Highway Mon.-Fri. 9:30-9, Sat. 9:30-6
• PRINCE GEORGE — Pine Centre Shopping Mall

CHARGEX

Inglis Spotlight on value

From Inglis: a 15.1 cu. ft. No-Frost refrigerator at a Special Spring Price!

The Inglis Liberator is a gleaming beauty—the kind of refrigerator you've probably been looking for—at a very special price. Inglis has built it the way it builds everything—to *last*. That's what Inglis quality and dependability is all about.
So come take a closer look at the Liberator. First, check its separate freezer compartment. See the full-width freezer door shelf and the freezer *capacity*—it holds 140 lbs of food!

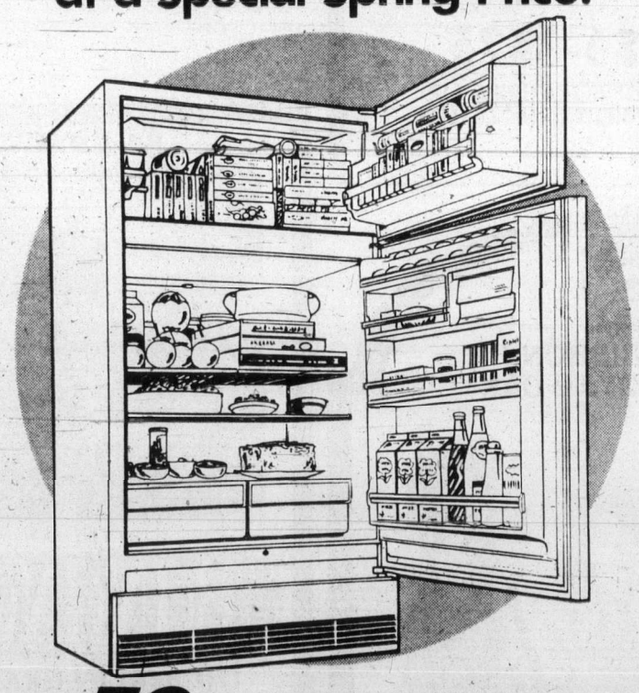

The refrigerator itself? Lots to see. 11.1 cu. ft. capacity, full-width lighted interior, separate refrigerator and freezer temperature controls, two full-width shelves (with ten position adjustment), twin crispers, moulded egg nest and butter compartment. A lot of features you'll love. The Liberator is available with right-hand door in White, Harvest Gold or Avocado, with optional roller wheels. See it soon. Model FT 5200.

Inglis Everything you'd expect and then some.

This model available at a special price from the following dealers:

C. TAYLER APPLIANCES, VICTORIA
HUDSON'S HARDWARE, DUNCAN
VAN'S FURNITURE GALLERY, NANAIMO
JEROME'S MODERN HOMES, COURTENAY
M & B APPLIANCES, CAMPBELL RIVER
MERKLE'S FURNITURE, LAKE COWICHAN

Kaleidoscope scores with Grimm tale update

Theatre for children comes off rather well

A Review
By JIM GIBSON
Colonist Reporter

It used to be that anything cute and coy and involving a fairy queen, a couple of elves, and a lot of wishing could pass for children's theatre.

The kids loved it and learned from it — or so their parents and teachers thought.

But sparked by British children's drama guru Brian Way, something called theatre for children rather than children's theatre evolved.

It's an approach not much different from good adult theatre and as good theatre, adults love it just as much as the kids. It has a clearly defined plot with something to say and requires a bit of imagination on the part of both audience and actors.

The Kaleidoscope Theatre company, with its latest and last production of the season, The Musicians of Bremen, comes down firmly on the side of theatre for children.

Kaleidoscope spun into existence with a $32,000-plus L.I.P. grant last December. But before anyone goes screaming to their MP about any suspected waste of federal funds, the group's considerable credits must be known.

With its repertoire of seven shows, the group has played to more than 6,000 young people in schools and institutions in the Greater Victoria area. Along with this, the group ran a 10-week drama workshop for more than 100 disadvantaged children in its headquarters in the St. Ann's Academy building.

The beauty of it all is, that not a nickel was charged to a school, other institution, or any youngster by this company of eight trained actors — something that can't always be said for other theatres catering to children in this area.

MUSICIANS OF BREMEN, Kaleidoscope theatre company style, include Jim Netherton as donkey, Hilary Strang as robber, Carol Boer as cat, Paul Liittich as rooster, Dan Costain as dog and Kathy Popham as second robber.

It is unfortunate that the group waited until the last two weeks of its season to present the Musicians of Bremen. It's a highly witty and naughty update of the Grimm tale, which should be seen by more schools and adult groups before the group folds its tents until fall.

Director Elizabeth Gorrie took the story of ousted farm animals and their desire to make music and peopled it with a country-and-western-loving donkey, a finger-snapping jazz hound, a gospel-singing cat and an operatic rooster with tragic overtones.

It is a revision that readily finds favor with its intended audience. But the director falters in allowing the slapstick and frenzy of the production to last too long. It's exhausting.

Elizabeth Gorrie's adaptation makes only a momentary concession to the animals' realization that each has a talent to complement the others and their loves are far from useless. Surely this is a reflection worthy of the audience's attention.

But the company's collective gift for innovation makes this seem insignificant. Wearing character masks and their ordinary clothing, they are able to create shattering vignettes through mime and creative dramatics.

Each of the three actors and four actresses succeeded in building an unmannered character. But for sheer joy and wit, Jim Netherton as the donkey and Dan Costain as the dog most surely amble away with this show that played Wednesday to pupils at Bank Street elementary school.

First Japanese-language edition

Playboy mob scenes

TOKYO (UPI) — Touching off mob scenes and even fights in some bookstores, Playboy magazine has appeared for the first time in the Japanese language, making instant publishing history in the land of the rising sun.

The 450,000 copies of the premiere July 1975 issue went on sale when stores opened at 10 a.m. May 21. Two hours later, the entire edition was sold out. At one store, frustrated buyers attacked the managed when he refused to sell copies being held for men who had ordered them in advance.

The 238-page magazine has Playboy publisher Hugh Hefner's rabbit on the cover and features the well-turned bottom of American model Nancy Cameron in its Playmate picture. One layout style closely follows that of the American edition.

But the English language is used only for the Magazine's name on the cover and the titles of a few of the departments, like "Playboy's party ments, like "Playboy's party jokes."

Japanese Playboy is a joint venture between Hefner's Chicago-based firm and Shueisha, a Japanese publishing house which already has 21 successful magazines in its stable.

"There was simply a gap in the Japanese publishing field that Playboy could fill," says Sunao Okada, a shrewd man with a gentle sense of humor who edits the Japanese edition.

"There have been many efforts to publish a magazine for young Japanese men, but none has ever succeeded. The younger generation want the nude pictures. They also want serious articles on politics and economics along with the erotic stories."

Okada says that at the moment Japanese Playboy has no competitors.

"But we expect something will show up soon," he adds. "We've made quite a sensational debut.

Uncensored copies of the American edition of Playboy have been collectors' items in Japan for many years. Although Japanese censors tolerate photographs of women's breasts, the law bars publication of pictures of men's or women's privates.

About 20,000 copies of Playboy in English are imported into Japan monthly by Yohan Magazine Co. The firm's employees go through them, copy by copy, smearing the more intimate areas of Playboy's photographs with black ink.

RESERVE NOW for Victoria's Original
LOBSTER NIGHT
THURSDAY JUNE 5th
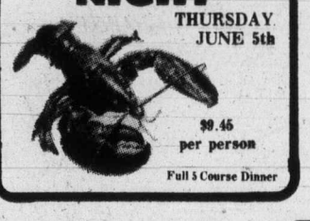
$9.45 per person
Full 5 Course Dinner
Century Inn
PANDORA at GOVERNMENT
Reservations Phone 383-1151

In Our 72nd Year
Saba Bros Limited
1130 Douglas St.
Phone 384-0561
Van Raalte

20% OFF SALE
Favorites and every one priced to save you dollars.
Taffeknit Slips
The tailored, unclingable slips you'll wear 'neath knits and clingy fabrics. White, foam, nude. Short 32-36, Average 34-42.
Reg. 9.00.
Sale Price 7.20
Matching Half Slip
Short, S.M. Average, S.M.L.
Reg. 6.00.
Sale Price 4.80
Nylon Tricot Bras
Lycra power net stretch back. White, nude. A and B 32-36, C 32-34.
Reg. 5.50.
Sale Price 4.40
With Fibre Fill Lining A and B 32-36.
Reg. 6.50.
Sale Price 5.20
CHARGEX
CHARGE IT
New accounts opened in minutes
master charge

JUNE SPECIAL!
EXTERIOR WINDOWS CLEANED
AT NO EXTRA CHARGE
when you have living, dining and hall carpets, wall-to-wall cleaned by us.
Call Right Away!
GREGG'S Est. 1929
479-1688
3932 Douglas
CARPET • WINDOWS • FLOORS •

RESTAURANT OWNERS!
increase your sales with air conditioning!
For details call 386-3475
NELS FOSTER REFRIGERATION & AIR CONDITIONING CO. LTD.
944 NORTH PARK
Carrier Authorized Dealer
"In Victoria Since 1928"

TIE A YELLOW RIBBON ON AT THE OLD ROYAL OAK

Now Appearing *FOXY*
Now Appearing *FOXY*
The Thatch CABARET
Royal Oak Inn
4680 Elk Lake Drive, Victoria
658-5231
for reservations
Open 9 p.m. to 2 a.m.

HELD OVER!!

North America's No. 1 Show Group
BANANAS
THE BEST IN GRAFFITI
AT THE
DOUBLE HEADER
THE WILSON MOTOR INN, 850 BLANSHARD ST
385-6787 or 385-4211

FASHION is wider-legged shorts: easy-moving, well-cut.

Miss Frith FASHION
1619 Douglas

The Big Cabaret
Featuring "TERRY ANDERSON and the HARD TIMES BAND"
Fridays Saturdays
Dining 7-9 Dancing 9-2
2915 DOUGLAS ST INGRAHAM HOTEL 385-6731

HEY MAN!
Why don't you grab your ol' lady and get it on downtown?
GUYS-n-GALS ROLLER SKATING

FREE DOOR PRIZES
• Tickets to see Flash Cadillac.
• Great music.
• Skates included in admission price.
FRIDAY 8 P.M.
VICTORIA MEMORIAL ARENA

MAYNARD'S
FINE ARTS AND ANTIQUES
AUCTION
TUES. AND WED., JUNE 10 AND 11—7:30 P.M.
Preview: Sun., June 8—1:00 p.m. to 5:00 p.m.
Mon., June 9—9:00 a.m. to 9:00 p.m.

PAINTINGS. Oils — by Henry Alken — John Crome — Joseph Farrington, R.A. — H. Liverseege — F. R. Pickersgill, R.A. — Giovanii Salvi — A. Shryer — M. Toot and J. Westall, Watercolors by W. Chesterton — Thales Fielding — Finch Mason — James Matthews — William Payne, A.R.W.A. — Alfred Powell — Skinner Prout — Frederick Tayler, P.R.W.A. and F. T. Widgery. Sketches by Paul Delaroche — Felice Giani — Augustus John R.A., and Egon Schiele. Etchings, engravings and lithographs by G. Batta — F. Bartolozzi — Salvidor Dali — De Launay — Rowlandson —A. Thorburn — Johannes Wierix and W. Woolnoth.

FURNISHINGS. 18th Century — Early Oak Refectory Table with Trestle Base — Mahogany Pembroke Tables — Oak Coffer — Oak Gate Leg Table — Georgian Serving Table with Decorative Inlay — Mahogany Sheraton Foldover Games Table — Adam Style Gilt Wall Mirrors — Georgian Mahogany Kneehole Desk — Georgian Mahogany Round Table on Pedestal Base — Set of 12 Mahogany Hepplewhite Style Diners — Pair of Louis Style Rosewood Tables.

19th Century — Wooden Coach Chest (C.1860) — Rosewood Display Cabinet with Fruitwood Marquetry and Ormolu Mouldings, Bowed Glass Front and Sides — Pair of Carved Rosewood Occasional Chairs with Cane Seats — Inlaid Music Table with 4 Drop Sides and Ormolu Moulding, C. 1850 — Mahogany Torchier with Ormolu Mouldings — 3 Shelf Mahogany Victorian Display Stand — Late 19th C. Dutch Oak Dining Room Suite consisting of Table, 5 Chairs and Sideboard — Victorian Mahogany Round Dining Table on 3 Branch Base — Pair of Victorian Mahogany Spoon Back Diners — Early Mahogany Cylinder Desk — Victorian Mahogany Grandfather Clock — Victorian Mahogany Lady's Chair with Button Back — Regency Style Mahogany Diners — Telescopic Victorian Mahogany Serving Table — Victorian Display Cabinet with Inlay and Ormolu Moulding — Victorian Round Mahogany Dining Table with 5 Leaves — Empire Style Mahogany Framed Bergere — Victorian Mahogany Framed Lounge — Pair of Regency style D-Shape Tables on 4 Branch Bases — Victorian Mahogany Music Cantebury — English Perambulator, Restored to Original Condition and Edwardian Parlour Suite consisting of Sofa and 2 Arm Chairs.

SILVER AND SILVER PLATE. 18th Century — Coffee Pot by John Barbe, 1740 — Muffineer, London 1773 — Creamer, London 1796 — Fruit Basket with Handle, London 1791 — Cutlery by Peter and Ann Bateman, Wm. Fearn and Michael Keating — Salver by Richard Rugg, London, 1764 — Fruit Basket with Open Work, London 1772 — Spoons by Hester Bateman, London 1794.

19th Century — Teapot by Wm. Bateman and Daniel Ball, London 1841 — Centrepiece by E. E. Jr., J and Wm. Barnard, London, 1844 — Dinner Forks by Thos. Meade, Dublin, 1832 — Dinner Forks by James Beebe, London, 1834 — Creamer by E. E. Jr., J and Wm. Barnard, London, 1829 — Salver by S. C. Yonge and Co., Sheffield 1831 — Pair of Candlesticks, Sheffield, 1825 — Tankard London, 1867 — Spoons by George Angell, London 1820 — Melon Pattern Entree Dish (Handles by Paul Stoor, Dish and Cover by Mortimer and Hunt) — Also, Comports, Salvers, Toast Racks, Trays, Sugar Casters, Napkin Rings, Pocket Flasks from Lond., Sheffield, Edinburgh and Chester and 76-Piece George II Pattern Sterling Silver Flatware.

Fine Selection of Silver Plate Pieces including Large Tea Urn, Sheffield Plate Gallery Tray, Tea Services, Candlesticks, 3 Branch Candelabra, Meat Cover, Fish and Dessert Services, Entree Dishes, Chafing Dishes.

PORCELAIN AND CHINA. Chinese Export Porcelain — Famille Rose Pieces — Minton Bone China Dinner Service — Royal Crown Derby Luncheon and Dinner Services — Meissen Urn and Pair of Beakers — Staffordshire Toby Jugs — Wedgwood Jasperward Bowl — Satsuma Vases, Tray, Large Bowl and Brush Holder — Imari Style Bowl — Collection of Ironstone Pieces including Comports, Plates, Bowls, Vegetable Dishes and Mugs — All in Chinoiserie Patterns — Czechoslovakian Bone China Tea Service with 22K Gold Wash and Royal Crown Derby 2451 Pattern Tea Service.

COPPER, PEWTER AND BRASS. Copper Chocolate Pot, Tea Kettles, Jelly Moulds, Flour Scoop, Coal Scuttles, Warming Pan, Wall Plaque, Saucepan, Pewter Tankards and Measures, Spoons, Plates and Candlestick, Tea Urn, Wine Jug, Brass Carriage Clock, Balance Scales, Coffee Grinder, Pot, Hot Water Kettle, Wall Sconces, Climbing Stick, Tea Pot and Pitcher.

CRYSTAL AND GLASS. Assorted 18th Century Stemware, including some Pieces with Air Twist Stems, Crystal Decanters, Cake Servers, Ruby Glass Decanter, Crystal Beakers.

JEWELLERY. Marquise Shape Emerald 1.75 Ct. Ring with Diamonds in 18K Yellow Gold Mount — Ruby and Diamond Ring in 14K Yellow Gold Mount — Amethyst and Diamond Ring in 18K White Gold Mount — 2, 18K Yellow Gold Bracelets — Diamond Pin in White Gold Mount — 18K Gold Pendant with Pearls — 18K Platinum Pendant with Rubies and Pearls. Also selection of Fine Platinum Pieces, including Earrings, Rings, Pins.

ORIENTAL RUGS. Room Runner and Scatter Sizes — Bokharas, Sarouks, Kashans, Tabriz, Kermans, Isphahan, Seraband, etc.

MISCELLANEOUS. Heavily Beaded "Roaring 20's" Style Dress, Violins, Fur Jackets, Marble Statue, Cello, Old Documents.

OTHER JUNE SALES

COINS AND STAMPS
FROM THE CAVALIER COIN AND STAMP GALLERY LTD.
THURS., JUNE 12th — 11 A.M.
Numerous Lots of pennies, nickels, dimes, quarters, and half-dollars (Including large and small cents). Silver dollars — 1945, 1947 and 1948. Proof like sets from Canada, Jersey, Vatican, Cayman Is., and misc. foreign coins and notes, plus 1 oz. silver bars. Stamps from Indo-China, Australia, Bulgaria, Latvia in singles and bulk. Also, Fixtures, Cabinets and Books.

ANTIQUE WEAPONS AND FIREARMS —
FRI., JUNE 13th — 7:30 P.M.
Variety of pistols, revolvers, rifles and shotguns by Winchester, Adams, Mauser, Browning, Remington, Smith and Wesson, etc.

VINTAGE AND CLASSIC CARS —
SAT., JUNE 14th — 1:00 P.M.
Collection of outstanding autos including 1913 Studebaker Model 35A Touring Car, 1924 Ford Model T, 1926 Rolls Royce 20 Convertible, 1940 Cadillac La Salle, 1953 M.G.T.D. Roadster, 1958 Bentley S1, 1959 Mercedes 220S Convertible and 1967 "X" Tornado. Also, Fabulous 50's "American Grafitti" cars.

CANADIAN PAINTINGS AND NATIVE ART —
WED. AND THURS., JUNE 25 AND 26, 7:30 P.M.
Variety of works by Canadian artists such as Adrian Dingle, Maxwell Bates, N. Denkman, B. Mitchell, Robert Genn, and Indian and Eskimo prints, sculpture and beadwork.

For information regarding previews and brochures on the above-mentioned auctions, please phone (604) 685-7378.

Maynard's Auctioneers Ltd.
1233 West Georgia Street,
Vancouver, B.C., Canada

Victoria's ENTERTAINMENT GUIDE

BUTCHART GARDENS . . . GORGEOUS BLOOMS, MAGNIFICENTLY DISPLAYED. "SPRINGTIME '75" IS NOW IN FULL SWING, LOVELIER THAN EVER BEFORE . . . NOW FEATURING THE "RHODODENDRON AND AZALEA SPECTACULAR" COLLECTIVELY OVER 250 VARIETIES, DOZENS OF EACH . . . ROMANTIC NIGHT LIGHTING . . . ROSS FOUNTAINS IN THEIR MAJESTIC "BALLET TO THE STARS" . . . SHOW GREENHOUSE . . . SCHIZANTHUS BOWER . . . FASCINATING SEED AND GIFT SHOP, RESTAURANT AND FULL COFFEE BAR SERVICE. GARDENS OPEN EVERY DAY 9 A.M. TO 11 P.M. THE COUNTRYSIDE, DOTTED WITH DOGWOODS, LUSH WITH SPRING GROWTH, MAKES GETTING THERE A JOY IN ITSELF.

BUTCHART GARDENS FLORAL RESTAURANT — Open every day 11 a.m. to 7:30 p.m. serving delightful lunches, afternoon teas and delicious buffet suppers. Coffee bar always open.

BUTCHART GARDENS ROMANTIC NIGHT LIGHTING — As darkness takes over, a thousand hidden lights combine with the moon and stars, the hills, trees and shrubs, lakes, lily ponds and fountains, to create a fairyland, softly scented by the flowers . . . Unusual! Grand! Indescribable! Featuring the SUNKEN GARDENS and the ROSS FOUNTAINS IN THEIR MAJESTIC "BALLET TO THE STARS".

BUTCHART GARDENS ENTERTAINMENT — The "Butchart Gardeners" every evening 7-9 p.m., plus Sat. and Sun. afternoons 1-3 p.m. At twilight interesting outdoor movies every night.

BUTCHART GARDENS "SPRINGTIME '75"—For this special event, planning started almost a year ago. Skilled and dedicated gardeners, working together, pooled their knowledge and ideas.

Aided by the late growing season, "Springtime '75" has turned out to be another highlight in the long history of these famous gardens.

BUTCHART GARDENS—See them today, tomorrow or very soon!

BRITISH COLUMBIA FOREST MUSEUM—one mile North of Duncan on the Trans-Canada Highway — this forty-acre outdoor museum includes an extensive collection of historic logging equipment and an operating 1½-mile railroad. Open daily, 10 a.m. to 5 p.m., with trains running every 20 minutes. A steam locomotive operates on weekends and holidays. Open May 17.

Lecture on rock art at Newcombe tonight

Dr. Emmanuel Anati, director of the Centro Camunodi Studi Preistorici, will lecture on rock atr at 8 tonight in Newcombe Auditorium, Provincial Museum.

An expert on rock art, he has been directing the research and training institute at Valcamonica, northern Italy, since 1964 and is currently involved in drafting new Italian legislation governing archeological parks and reserves.

SING-ALONG, DANCE with GEORGE McDOWALL and "THE LADS" (Bob and Eric McQuillan) at the Tam O' Shanter
Reservations 383-2022
900 CARLTON TERRACE, ESQUIMALT
THURS., FRI., SAT. 9-2
Available for Banquets and Weddings

Rooftop dining at the Chateau Victoria Hotel
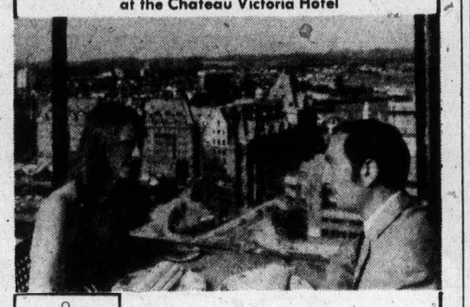
Parrot House
The Parrot House Restaurant presents a new experience in dining, serving gourmet and popular dishes in a delightful atmosphere with a full circle panorama of the city, sea and mountains.
Open for Lunch and Dinner Seven Days a Week
• Lunch 11:30-2:30
• Light Snacks 2:30-5:30
• Dinner from 5:30-10:30
Reservations 382-9258
Chateau Victoria HOTEL

740 BURDETT AVENUE/TELEPHONE 382-4221

MAC'S UNDERGROUND
Now Appearing . . . APPLE —the maddest Band Breaks in Town
$100 FIRST PRIZE
TUES.: Talent Contest Night
WED.: "THE GREAT TRICYCLE RACE"
THURS.: Foxy Lady Dance Contest
FRI. and SAT.: Dancing 'til 2:00 a.m.
Stardust Ballroom
SATURDAY DINNER DANCE
Featuring "THE JETS"
(Dancing from 9:00 p.m.)
DINNER SPECIAL NEW YORK SIRLOIN 5-COURSE DINNER 2 DINNERS 9.95
FREE BANQUET ROOMS AVAILABLE
No cover charge for dinner guests
STARDUST 1037 VIEW ST. Lots of Free Parking 385-1031

TOP ENTERTAINMENT NIGHTLY
RED LION INN
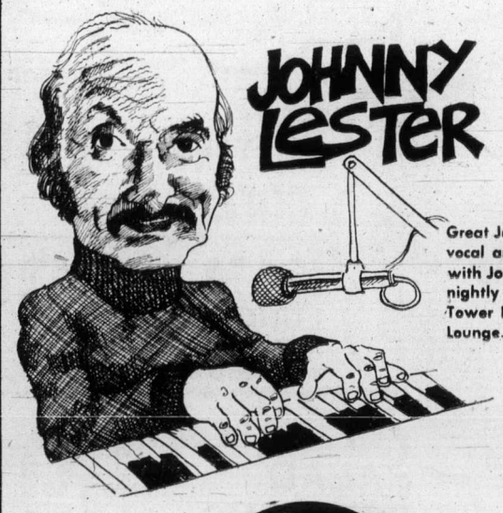
JOHNNY LESTER
Great Jazz and vocal arrangements with Johnny's Trio nightly in the Tower Dining Lounge.
TELL 'EM RED SENT YOU
RESERVATIONS: 385-3366
3366 DOUGLAS ST. VICTORIA, B.C.

Another Special Event In The American Film Theatre Season Of Special Events.
ONLY 2 PERFORMANCES TODAY AT 2 and 8 P.M.

"Three absolutely stunning performances." —Los Angeles Times
Tickets: $4.50 Evenings. $3.50 Matinees. ($2.50 for Senior Citizens/Students at Matinees.) Available after AFT Season Ticket holders are seated. Mature
ROYAL 805 Broughton 383 9711

Little Denmark
Dinner Music by Bert Pottenier at the Piano Fri., Sat., Sun.
31 BASTION SQ.
LUNCHEON 11:30 - 2
DINNER from 5 p.m.
Closed Mondays
Reservations 385-8833

GO KARTS KARTLAND
10 'til 10 DAILY
Douglas at Vanalman
• NEW KARTS
• FIG. 8 TRACK
• OVERPASS

OPEN 7 DAYS A WEEK
FOR BREAKFAST, LUNCH AND DINNER
BANQUET FACILITIES AVAILABLE
the King's Den restaurant
655 DOUGLAS STREET 388-4488
Overlooking Thunderbird Park
AMPLE FREE PARKING

the Duke's
THURSDAY—LADIES' NIGHT
STEAK and LOBSTER or CRAB LEGS 5.50 for Ladies
Piano and Organ Entertainment Featuring "Judith"
4558 CORDOVA BAY RD., 382-1714
EVENING RESERVATIONS PLEASE, 658-8922

MEMORIES
Let the VICTORIA VILLAGE SQUIRES lead you down Memory Lane June 6th. and 7th at the McPherson Playhouse.
This year the show features Rebecca Reeves and Ian McIntyre, songs by the Village Squires chorus, the Totem Tones Quartet and as an added attraction The Most Happy Fellows Quartet from Tacoma Washington.
Tickets are now on sale at the box office. Phone early to avoid disappointment

THIS WEEK ONLY
HOME FROM CROSS CANADA TOUR
"SOUR GRAPES"
Next Week—Disco Mon.-Tues. "SHAKER"
Wed., Thurs., Fri., Sat.
Ladies Free 'til 11, Mon.-Thurs.
Doors Open 8:30-2 a.m.
BROWN JUG CABARET
384-2922 1318 BROAD St. 595-6433

Heritage Court Presents
"PETROGLYPHS and PICTOGRAPHS"
An Illustrated Lecture by
Dr. Emmanuel Anati
Recognized as the world's leading expert on Rock Art
THURSDAY, JUNE 5, 1975
8:00 p.m.
NEWCOMBE AUDITORIUM
Admission Free
British Columbia Provincial Museum

HERMANN HESSE'S Steppenwolf MATURE
FEATURE NIGHTLY AT 7:10 and 9:10
FOX CINEMA Quadra at Hillside

AN ELECTRIFYING MOTION PICTURE
The Reincarnation of Peter Proud
RESTRICTED— NO ADMITTANCE TO PERSONS UNDER 18.
382-5922 NIGHTLY AT 7:00 & 9:00
in Nootka Court Douglas & Humboldt
TOWNE Cinema

STARTS TONIGHT
DOUBLE BILL — TOP STARS
THE MOST DARING ROBBERY EVER IMAGINED
BOTH SHOWS IN COLOR AND MATURE
11 HARROWHOUSE
20th Century Fox Presents
CHARLES GRODIN CANDICE BERGEN
JAMES MASON TREVOR HOWARD JOHN GIELGUD
PLUS BEST EVER WHODUNIT
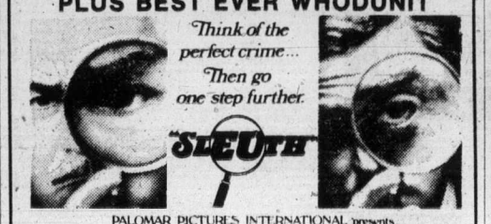
Think of the perfect crime... Then go one step further.
"SLEUTH"
PALOMAR PICTURES INTERNATIONAL presents
LAURENCE OLIVIER MICHAEL CAINE
Adults $2.00
Students $1.75
G. Age $1.00
Children ..... 75¢
OAK BAY 2194 OAK BAY AVE 598-2213
DOORS AT 7:00
HARROWHOUSE 7:20
SLEUTH AT 9:00

MOVIE GUIDE

MATURE
ENDS THURS. WEEKDAYS AT 7:10 and 9:15
Mel Brooks' New Comedy YOUNG FRANKENSTEIN
5TH WEEK CAPITOL 805 Yates 384 6811

Expect all that the motion picture screen has never dared to show before. Expect the truth.
"MANDINGO" TECHNICOLOR
WARNING: Sex and Brutality.
R. W. McDonald, B.C. Director.
WEEKDAYS 7:05, 9:20
CORONET 836 Yates 383 6414
EXTRA: DRIVE-IN ONLY— "THE KLANSMAN" WARNING: Brutal violence and Rape. —B.C. Dir.
GATES 8:30, SHOW AT DUSK
TILLICUM DR-IN Burnside at Tillicum 382 7531

"A riveting, totally original film that left me numb."

A man never forgets. A man pays his debts.
THE YAKUZA
ROBERT MITCHUM
WARNING: Several Violent and Brutal Scenes. —R. W. McDonald, B.C. Director.
CAPITOL 805 Yates 384 6811
STARTS FRIDAY!

STARTS FRIDAY!
Her husbands get everything that's coming to them...
She just gives it to them a little early!

ALLAN SHACKLETON PRESENTS
MRS. BARRINGTON
...the self-made widow
HAIDA 808 YATES STREET 382-4278
WARNING: Some nude sex scenes.—R. W. McDonald, B.C. Dir.

CHARLES BRONSON IN BREAKOUT

MATURE
WARNING: Some course language and violence. R.W. McDonald, B.C. Dir.
ODEON 2 780 YATES STREET 383-0513
DAILY AT 1:30, 3:10, 5:10, 7:15, 9:15

MATURE
COUNTING HOUSE CINEMA 2 BROAD AT BROUGHTON 383-3434
AGATHA CHRISTIE'S "MURDER ON THE ORIENT EXPRESS"
ENDS THURS. NIGHTLY at 7:00 & 9:10

BURT REYNOLDS
W.W. AND THE DIXIE DANCEKINGS
ODEON 1 780 YATES STREET 383-0513
MATURE
SUN. MATINEES 1:30, 3:10, 5:10
NIGHTLY AT 7:15 & 9:15

NIGHTLY 7:00 & 9:10 "CONFESSIONS OF A WINDOW CLEANER"
COUNTING HOUSE CINEMA 1 BROAD AT BROUGHTON 383-3434
Frequent nude sex scenes. —R.W. McDonald, B.C. Dir.

MATURE
Warning: Some nudity, swearing and course language. —R. W. McDonald, B.C. Dir.
HAIDA 808 YATES STREET 382-4278
CLINT EASTWOOD IN "THE EIGER SANCTION"
ENDS THURS.
MON. THRU THURS. NIGHTLY AT 7:00 & 9:10

Private enterprise: Is it doomed in Mexico?

By WILLIAM GIANDONI
Colonist-Copley News Service

The Mexican government and big business and industry seem to be on a collision course.

President Luis Echeverria and the predominantly socialistic advisers around him are determined that the government should own and run business, industry and agriculture in Mexico.

The Businessmen's Co-ordinating council, a newly formed group that speaks for chambers of commerce, for industrialists, bankers and most other sectors of private enterprise in Mexico, is trying to slow the plunge toward socialism.

The struggle between government and business in Mexico is nothing new. It has been going on for decades, since before the Revolution of 1910.

It reached an earlier peak during the presidency of the late Gen. Lazaro Cardenas, who ran Mexico from 1934 to 1940.

Cardenas is chiefly famed for nationalizing the predominantly foreign-owned oil industry in 1938 and setting a precedent that in recent years has spread elsewhere in the oil world.

But after Cardenas left office in 1940, and what with the start af the second World War, the Mexican Revolution, in the words of a Mexican political observer, "got down off its high horse."

For one thing, Mexico, and Cardenas, too, wanted to collaborate with the United States, the Soviet Union and other allies in the battle against fascism.

For another, the more moderate presidents who succeeded Cardenas seemed to feel that Mexico had more to learn and more to gain by following the U.S. economic model than by dabbling in the solialism that quite obviously had not worked any enviable wonders in the Soviet Union.

That is not to say that Mexico abandoned its interest in government ownership of business and industry. Quite the contrary.

By 1964 the Mexican government owned 82.2 per cent of the top 30 enterprises in the country. That included the national railroads, the light and power companies, petroleos Mexicanos which is the national oil monopoly, chemical plants, banks and other financial institutions, steel, textile and lumber mills, airlines, distribution of basic consumer goods, mining and smelting, warehousing and telephones.

Private Mexican interests controlled 13.9 per cent of the biggest firms, and foreign private interests, 3.9 per cent.

Those figures are somewhat misleading, though. There are very important concentrations of ownership in single families and small groups in Mexico.

But as their holdings often are incorporated each as individual corporations, none of which is big enough to figure in the nation's top 30 firms, their real economic influence is not so evident.

In any case, over the three decades between the end of Cardenas' term and 1970, when President Echeverria took office, Mexican government and private enterprise managed to live together without any great problems.

Echeverria, though, came on as a greta surprise. Although he joined the government while still a law student at the National Unversity in Mexico City in the mid-1940s, there was nothing in his history to indicate that he would try to change or upset the Mexican establishment.

In fact, his record as interior minister during the administration of President Gustavo Diaz Ordaz might have been interpreted and an indication that Echeverria was a strict law-and-order man. Echeverria is still blamed for the massacre of Tlatelolco, where, in October, 1968, scores if not hundreds of students and other leftist-led demonstrators lost their lives in clashes with Mexican army troops virtually on the eve of the Olympic Games in Mexico.

But, as president, Echeverria has leaned heavily on his socialistic-minded advisers, at least in the economic and foreign policy areas.

At home, to judge by the statements of some of those Marxists who whipped up the confrontation in Tlatelolco and escaped with their lives, the Echeverria administration is as repressive of political dissent as any before it.

In the foreign policy field, though, Echeverria has moved to the left. One evidence of that is the visit he made to Chile during the period of the Marxist government of the late President Salvador Allende. Later he was Allende's host in Mexico. Since overthrow of the Chilean Marxist regime, in September, 1973, Mexico has opened its doors to hundreds of Chileans exiles, chiefly Marxist intellectuals and former Allende government officials. The late President Allende's widow and his sister and their grown children now make their homes in Mexico. The Chilean Marxist influence on Mexican political propaganda also is on the rise.

Possibly what triggered the latest show of concern of Mexican private enterprise about the way the Echeverria government is going was the announcement by the governing Institutional Revolutionary Party (PRI) that, if it has its way, there will be no change in government policies during the next presidential term, 1976-1982.

Jesus Reyes Heroles, former National University history professor who turned to politics, now PRI boss, not only proclaimed that the "pendular law is antihistorical," but also announced that "a basic plan of government" will be drawn up that will "guarantee . . . the consolidation and advance of the realizations of the regime of President Echeverria."

To some observers, that was reminiscent of the "basic program of government" that the Marxists prepared for Allende in Chile and which he followed in an attempt to impose socialism on that South American country.

The pendular law is that phenomena in which Mexican governments tend to swing from one extreme to the other. Presumably it was the hope that Mexico's next government would pull back from what orthodox economists consider the Echeverria excesses that had been keeping big business in Mexico silent.

But when the Businessmen's Co-ordinating Council sent a delegation to meet with President Echeverria and presented him with a declaration of principles that included defenses of private property, private business, private initiative and other such points, the businessmen got nowhere.

Echeverria told reporters that the businessmen's point of view were "partial to their own interests," and that in Mexico, "what concerns us and what will prevail will be what the majorities think." The president also said that "the economic policy of the regime of the revolution will not vary; it has its origin in the history and in the majority interests of the Mexican people."

Once the president spoke out, the politicians found voice. Mario Moya Palencia, Echeverria's interior minister who has been mentioned as the likeliest candidate for the PRI nomination, which all but assures victory in the July 1, 1976, presidential election, said that the businessmen's council statement has "elements of resistance to change."

Hugo Cervantes del Rio, secretary to the presidency, and another likely candidate, told reporters that "to say that private property is a natural right and that it is not subject to human laws is something that was surpassed since the last century."

What Juan Sanchez Navarro, the council spokesman, really said was that "as private property is a natural right and not an effect (the result) of human laws, the state cannot abolish it. Rather (the state can) only regulate its use, inspired always by the exigencies clearly imposed by the common good."

For example, Treasury Minister Jose Lopez Portillo, another presumed candidate, told reporters that "the Businessmen's Co-ordinating Committee is a corporative force, which pretends (to offer) an impossible ideological mixture from which there is no more than one step to nazi-fascism."

That the Echeverria administration should react so intemperately to the businessmen's precisely worded, respectful statement of principles suggests government spokesmen are frightened.

But, of what?

Reyes Heroles, the PRI boss, has stated publicly that "behind and within our revolutionary institutions there are lively forces . . . who know what they want and how to get it."

"Among them, our armed forces stand out . . ."

hey POP we luv ya too!

Last month, we had lots of "luv-ya-mom" specials . . . now your big day is coming up and have we got buys for you!

MEN'S CASUAL JACKETS
Mfg. sugg. retails were 14.95-29.95
1/2 PRICE!
Pop will love 'em . . . Smart styles to choose from in cords, leather looks and brushed denims.

Men's Knit
SPORT COATS and BLAZERS
28.88 Reg. 39.99
Super for Dad . . . solid shades or patterns in 100% Polyester. Current single breasted styling with wide lapels.

sale

Men's Knit
DRESS SLACKS
12.88 and 14.99
Mfg. sugg. retails were to 24.95
A wide selection of first quality slacks for Dad by Canadian makers. 100% Polyester in patterns and solids. 30-42.

sale
For any Dad . . .
LEISURE SUITS
24.88
Mfg. sugg. retail was 39.95-42.95
Smartly styled corduroy and denim looks in shirt, safari and jean jackets with matching flare pants.

Men's "Landlubber"
CORDUROY JEANS
Mfg. sugg. retail was 15.95
1/2 PRICE!
Just great for Pop . . . 100% cotton "Tango" style jeans with flare leg. Assorted colors. Sale price 7.97

WHILE QUANTITIES LAST

McGregor
MEN'S SOCKS $1
Reg. 1.50 ..... SALE
Mid-length in Orlon/nylon. Fits sizes 10-13.

CHARGEX master charge

Esquimalt Plaza/Belmont Plaza/
1420 Douglas, Downtown

Fields

YOUR BEST BUYS EVERY DAY ARE AT —

CAPITAL SUPER FOOD
50 WEST BURNSIDE — OPEN DAILY 9-9
5124 CORDOVA BAY RD. Cordova Bay Plaza
Mon., Tues. Wed., Sat. 9-6 Thurs., Fri. 9-9 Sun. 11-6

Prices Effective June 5, 6, and 7th
We reserve the right to limit quantities

SWIFT'S PREMIUM SANDWICH MEAT 3 6-oz. pkts. 1.29
Many varieties, mix and match

CANADA GRADE A BEEF CHUCK STEAK 89¢ lb. Bone In
Bone Out 1.09 lb.

SCHNEIDER DINNER HAM 1.79 lb.

FRESH DAILY! GROUND BEEF 89¢ lb.

FRESH PORK NECK BONES 39¢ lb.

PORK RIBLETS 49¢ lb.

HUNTS TOMATO SAUCE 3 14-oz. tins 99¢

ALTA SWEET CREAMED HONEY 2 lbs. 1.49

NABOB 3-FRUIT or ORANGE MARMALADE 24-oz. 99¢

ARDMONA FROM AUSTRALIA PEACHES Slices or Halves 28-oz. or 2 FRUIT SALAD 28-oz. 65¢
FRUIT COCKTAIL 28-oz. 69¢

BOSTON CORNED BEEF LOAF 12-oz. 79¢

PAM PURE VEGETABLE SPRAY-ON OIL 9-oz. 99¢

GOOD 'N' FRESH FROZEN ORANGE JUICE 5 6¼-oz. tins 1.00

NABOB 10-oz. INSTANT COFFEE 1.49

KAM LUNCHEON MEAT 12-oz. 69¢
Reg. Bacon or Bacon and Cheese

TANG SALAD DRESSING 32-oz. 99¢

FANCY ORANGES 8 lbs. for 1.00

CALIFORNIA #1 MEDIUM ONIONS 5 lbs. for 89¢

CALIFORNIA LARGE HEAD LETTUCE 2 for 49¢

Splash time at Y

—Colonist photo by Ian McKain

Erika Thomas rests on stacked towels

It's diapergym and swim time at the YM-YWCA this month, and a splash hit it is too.

More than 80 pre-schoolers have registered for swimming classes designed to acquaint youngsters with the water and not necessarily teach them how to swim.

The program is in its fourth year and is extremely popular with both children and parents, who accompany young swimmers in the pool.

It lasts four weeks and the swimmers are between the ages when they just start to walk and two-year-olds.

Some water babies took to the water faster than others as did Carmen Baxter, 812 Aivero, who, with artificial air-filled muscles bulging, padded confidently on the diving board to take her first plunge.

Ian Ravensdale, of 3228 Wicklow, was doubtful about water and sat at pool-edge before plopping in.

The pre-schooler swim program is fully booked, according to spokesman Rosemary Donald, who added that although it is not designed to teach toddlers to swim it sometimes does.

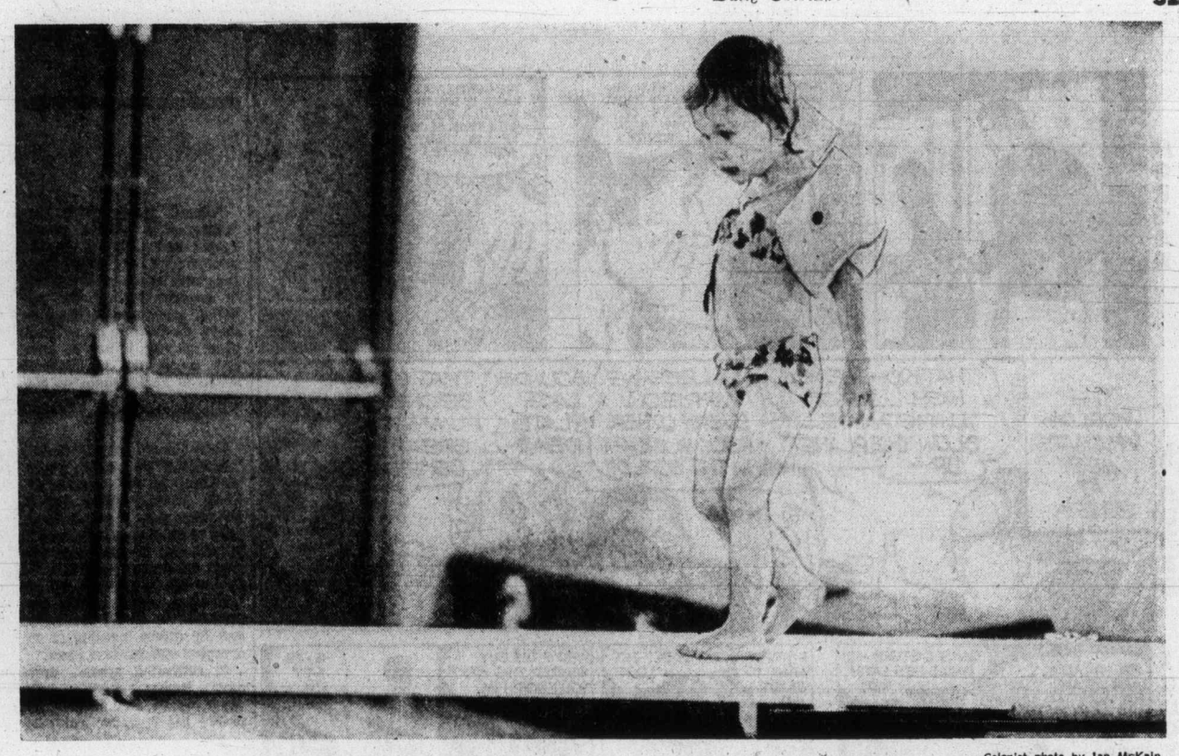

—Colonist photo by Ian McKain

Confident Carmen Baxter experiments with diving-board

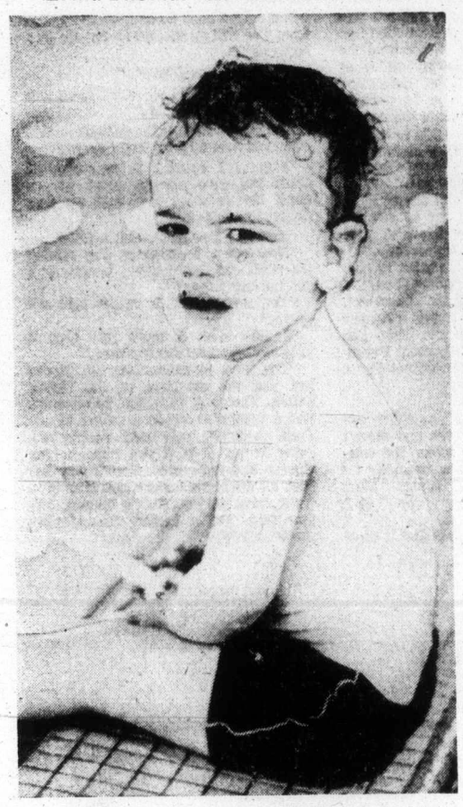

—Colonist photo by Ian McKain

Ian Ravensdale prefers beach to pool

Cuts the grass and eliminates the clippings!

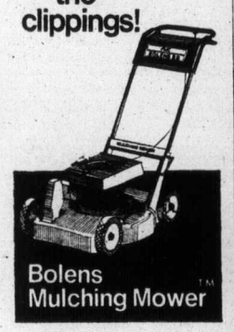

This mower cuts the grass, then cuts and re-cuts the clippings into a fine mulch that disappears down into your lawn. No bag to empty. No clippings to rake. No thatch build up. No dangerous discharge chute. Faster, safer, cleaner than anything else you've used. Available in 22" self-propelled, 22" and 18" hand-propelled models. Bolens. A good yard ahead.

Alf Becker & Son Equipment
2981 Tillicum Road
Victoria

Ken Praising Equipment
800 Goldstream Avenue
Victoria

Victoria Lawnmower Hospital
834 Johnson Street
Victoria

Sidney Rentals Ltd.
9773 - 5th Avenue
Sidney

The 2-piece week-ender, a jacket and slack ensemble that goes together and goes wherever the good times are . . .
Pick a blue denim, smooth gabardine; soft, rich velvet or corduroy in colors that make the contemporary scene. Selection by Ports International, Yves St. Laurent and Cortefiel of Spain.
$95-$190

MURRAY GOLDMAN
1314 DOUGLAS—½ Block North of Yates

$10 sale
you get a lot of fashion for $10 ...at Fields

any 2 items $10/any 4 items $10

- **LADIES' & TEENS' SWEATERS**
  Pullovers, cardigans, vests & shells in easy-care fabrics. S.M.L. Reg. to 10.98.
- **MEN'S T-SHIRTS**
  Long & short sleeved knits. S.M.L. Reg. to 7.99.
- **BOYS' SUMMER PANT SETS**
  Sizes 2-6x. Reg. $8.
- **GIRLS' KNIT PANTS**
  By a famous maker. 4-6x, 8-14. Reg. to 6.99.
- **LADIES' & TEENS' SWEATERS**
  Cardigans, vests, pullovers & shells in easy-care fabrics. S.M.L. Reg. to $5.
- **LADIES' T-SHIRTS**
  Long & short sleeved in cotton & nylon. S.M.L. Reg. to 3.98.
- **LADIES'NYLON JACKETS**
  100% nylon in squall & battle style. 8-16. Reg. to 4.98.
- **GIRLS' POLYESTER PANTS**
  4-6x. Reg. 3.98.
- **GIRLS' POLYESTER SHIRTS**
  Long sleeved, tailored. 4-6x. Reg. 2.98.
- **BOYS' DENIM JEANS**
  Light or embroidered denim. 4-6x. Reg. 3.49.
- **GIRLS' T-SHIRTS**
  Short sleeved, printed. 8-14. Reg. 2.98.

any 3 items $10

- **LADIES' SHIRTS**
  Long sleeved in crinkle stretch nylon. 7-15. Reg. 5.98.
- **LADIES' PANTS**
  Pull on & fitted in asst. fabrics, colors & sizes. Reg. to 6.98.
- **LADIES' & TEENS' BIKINIS**
  Solids & prints. 10-16. Reg. to 4.98.
- **MEN'S SPORT SHIRTS**
  Polyester/cotton, long & short sleeved in solids & patterns. S.M.L.XL. Reg. to 6.98.
- **INFANTS' KNIT CRAWLERS**
  By a Famous Maker. Reg. 4.98.
- **TODDLERS'KNIT PANTS**
  By a famous maker. Reg. 4.99.
- **GIRLS' POLYESTER PANTS**
  Pull on style. 8-14. Reg. 4.98.
- **GIRLS' POLYESTER SHIRTS**
  Long sleeved, tailored style. 8-14. Reg. 4.98.

any 7 items $10

- **GIRLS' SUMMER SHORTS**
  Sizes 8-14. Reg. 1.98.
- **KIDDIES' SUMMER T-SHIRTS**
  Asst. styles in sizes 2-6x. Reg. 1.98.
- **TODDLERS' SQUALL JACKETS**
  2-3x. Reg. 1.98.
- **INFANTS' SUNSUITS**
  Reg. 1.98.
- **GIRLS' HALTER TOPS**
  Nylon. 8-14. Reg. 1.98.

CHARGEX master charge While Quantities Last

1420 Douglas, Downtown/Belmont Plaza/Esquimalt Plaza

Fields

MORGAN

LIL' ABNER

JUDGE PARKER

ARCHIE

RIP KIRBY

BLONDIE

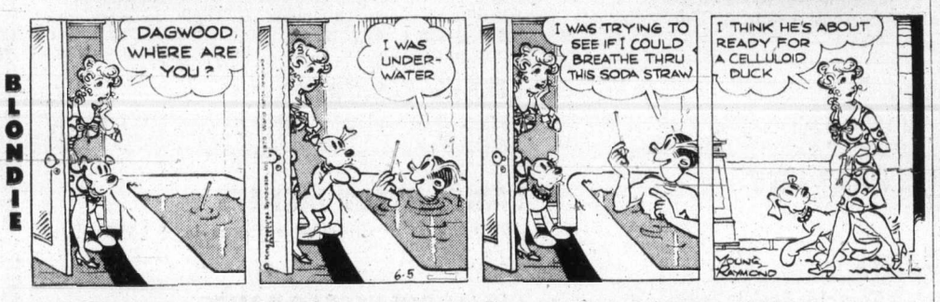

MARY WORTH

HI and LOIS

KERRY DRAKE

MOMMA

M. V. Chesnut's Garden notes

"Couch grasse hath long leaves of a whitish greene colour and creepeth in the ground with long white roots. Inasmuch as where it hapneth in gardens among the potherbs, grate labour must be taken to destroy it, as each piece of root is apt to grow and every way to dilate it selfe, as an infirmite or plague."

—Gerards "Herbal," 1595.

★ ★ ★

John Gerard, physician and "chirugeon" of London, said a mouthful in his treatise on couch grass, written almost 400 years ago. It was a headache to gardeners then, and it is still one of the most difficult weeds we have to contend with. It spreads by its millet-like seeds, which are produced in great profusion, and by direct invasion of its creeping underground roots.

In cultivated ground, ordinary hoeing doesn't help much — in fact it can increase the pest, for chopping the roots to bits simply makes a dozen plants spring up for every one that was there before. Every bit of succulent white root left in the ground is capable of regenerating, as Dr. Gerard discovered in his London physick garden.

Fortunately, we have chemicals today which do a good job of cleaning out couch grass in cultivated plots. Dalapon Grass Killer is mixed with water and sprayed or watered on the foliage; it is absorbed through the leaf pores, taken into the bloodstream and passed on down to the fleshy roots, killing them quite effectively. Sometimes the spray runs off the leaves without wetting them; in such cases add a little non-sudsing detergent to the spray to make it stick. Amway L.O.C., made from coconut oil, is very good for this purpose, as is Later's Surfactant.

It is when couch grass invades the lawn that the real headache occurs, for Dalapon kills ALL grasses and will destroy your lawn just as readily as it will eradicate the couch. There are Crab Grass Killers on the market which ARE selective, but crab grass is an entirely different critter and such preparations are quite useless against couch grass.

But while no chemical treatment has been devised, some very interesting work has been done at the U.S. Experimental Station at Beltsville, Maryland, on the couch problem in lawns, and a simple though arduous method was worked out to eradicate couch grass from the lawn.

The first step is to set up the lawn mower so the cutting blade is two inched off the ground. You must reconcile yourself to living with a rather shaggy lawn until after the treatment is over — no more close-mown putting-green surface.

Next, mow the lawn twice a week, sticking to this schedule with an almost religious fervor. Actually, this isn't as much work as it sounds, for with the mower set high and only three days of growth on the grass, you can whip off the tips with very little effort. Moreover, the mowings are so small and so fine, they can remain on the lawn — no messing around with the rake or the grass catcher.

Finally, you must feed your lawn with any good lawn fertilizer every fourth week throughout the active growing season. With most of the common bag fertilizers, the dosage is two pounds per 100 square feet for each application.

This combination of high mowing, frequent mowing and heavy feeding thickens the lawn grasses and weakens the couch gradually until, by about this time next year, you shouldn't be able to find a tuft of couch anywhere in your lawn.

Art Buchwald

WASHINGTON — Last week I tuned in my television set and I saw a man holding up a large calendar. As he talked he kept ripping the pages off the calendar. At first I thought it was a commercial for acid indigestion, but when I looked closely I realized it was the president of the United States.

Apparently the president's TV advisers have told him he can no longer sit in his oval office and just talk to the people. In order to make the most use out of the medium he was to resort to visual aids.

This means holding up his energy message so that all of us can see it, and illustrating with a calendar how congress has dragged its feet in passing any comprehensive legislation. It was a great performance, but what worries me about it is that in order to do it well it requires tremendous rehearsal time which no president of the United States can spare.

For example, it took at least three hours for the president to rehearse his 14-minute energy speech.

"Okay, Mr. President, let's run through it once again. Remember now, when you talk about congress let's have more of a frown on your face and try to look angry."

"I looked angry the last time. It's not my fault I can't show anger."

"I'm not criticizing you, sir. It's just that you have to get more emotion into it. Don't forget you have submitted the most comprehensive energy policy of any president of the United States, and congress has just twiddled its thumbs. We've got to get that across the American people. Now we want you to hold up this book as you say, 'Four months ago I sent the congress the 167-page draft of detailed legislation' — like this."

"I did it that way the last time."

"But you stopped talking as you did it. It should be one motion with your hands as if you're doing it naturally."

"It's not as easy as you think to pick up a book and talk at the same time."

"But you can do it, Mr. President. After that, you pick up this calendar and you refer to January. Then you tear off January and talk about February and the fact congress did nothing in February."

"That's easy."

"Except the last time you did it you tore off January, February and March at the same time. It threw the teleprompter people something awful."

"Okay. Now what comes after March?"

"April."

"I think I can remember that. I have one other question. When I say four months have gone by without any action from The Hill — how many fingers do I hold up?"

"Four, Mr. President."

"It's hard to hold up four fingers and hang on to the calendar."

"Why don't you set the calendar aside when you hold up your four fingers?"

"I guess I could if I remember it. Could you give me the signal to put down the calendar and hold up four fingers?"

"Yes, sir. You just watch me."

"Now when I announce I'm raising the tariff on oil a dollar a barrel, do I put up one finger?"

"You better not. It might look obscene."

"I sure wish I could just give a speech without all this business."

"You have to remember, sir, you're not just the president of the United States. You're a television personality. We're selling a product called Gerry Ford. And the only way people are going to buy it is if you come across sincere and believable. That's why we need all the props we can get. Now let's try it from the top. Wait a minute, Mr. President. You're holding the calendar upside down."

Sydney Harris

Thoughts at Largt:

● Children learn lying only from adults; it is not a natural form of expression, and a child who had never been lied to would not know what a lie is.

● The most ruthless person in the world is not the one without principles but the one whose principles are so high that he is willing to sacrifice any number of human lives in their cause.

● I can think of nothing more hollow than a funeral oration by a preacher who had never met the object of his eulogy.

● All other passions can be gratified (at whatever cost) but envy is the only emotion that has no compensating pleasure, for it is wholly negative, and nothing can ever satisfy it.

● The best and briefest history lesson in vaulting ambition that I've ever read is Colton's sentence, penned 150 years ago: "Mark Antony sought for happiness in love; Brutus in glory; Caesar in dominion; the first found disgrace, the second disgust, the last ingratitude — and each destruction."

● When we commit a gross piece of stupidity, we call it "an honest mistake" — as if most other people make dishonest mistakes.

● "He is strong-willed," said the mother of her adolescent boy, when she meant he is "self-willed"; a baby is self-willed, for it wants what it wants when it wants it; but a strong will wants what it wants only at the right time, under the right conditions, and in a manner consonant with the true needs of the person.

● Judges should give verdicts only in matters of law; in matters of fact, the judgment of 12 ordinary people is superior to the discernment of one extraordinary magistrate.

● There can be no more contradictory phrase in a language than "holy war."

● A good teacher is one who initially warns his students about his own personal bias in a particular area, and urges them to lean against the pull of his preconceptions with all their might.

● When an "organization" hardens into an "institution," the greatest danger is that the loyalty of subordinates becomes transferred from the objectives of the organization to the perpetuation of those who run the institution.

● A realist is one who reads bitter lessons from the past; a cynic is one who is prematurely disappointed in the future.

James Bacon's Hollywood

HOLLYWOOD — Once upon a time there was **Gable** and **Lombard**; then there was **Laurence Olivier** and **Vivien Leigh**. After them came **Frank Sinatra** and **Ava Gardner** to be followed by **Elizabeth** and **Richard Burton**.

Who are today's superstar married couple?

If the applause and autograph hounds are any indication, then it has to be **Angie Dickinson** and **Burt Bacharach**.

Whenever the handsome composer introduces his sexy wife from ringside up at the Riviera Hotel in Las Vegas, you can't believe the ovation.

★ ★ ★

Edy Williams believes in loving thy neighbor. "For five years, I have lived next door to **Johnny Rivers** and never knew it. One day I saw him drive by. He called me and now we are more than just neighbors," says Edy.

Rivers, one of the best of the rhythm-and-blues singers, is going ack on a singing tour. He's been heavy in the music publishing business, having published all of **Jimmy Webb's** hits.

It's hard to come up with something different in a Western but **Kirk Douglas** has pulled it off in Posse. He plays a U.S. marshal who is running for the U.S. Senate while gunning down outlaws.

But instead of getting saddlesore like **John Wayne** or **Randolph Scott**, Kirk travels the plains in a plush special train that transports his elite posse and his own personal photographer.

Whenever he and his men gun down an outlaw gang, the event is turned into a political rally. **Bruce Dern** is the head outlaw who fouls up Kirk's master plan; **James Stacy** returns to the screen for the first time since his tragic accident to play a newspaper editor who is less than enchanted by the scheme of things.

Kirk, who produced and directed, says this will be his last Western.

PIXies By Wohl

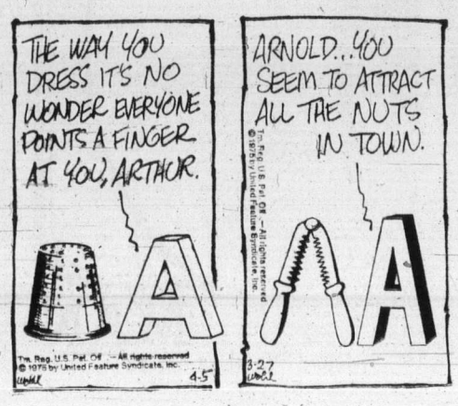

FINDING THE RIGHT HOME IS EASY...

. . . when your first step is to READ THE CLASSIFIED ADS in the DAILY COLONIST

East side, West side, all around the town . . . the Classified Ads are a showcase of home values. Old world charm, sophisticated modern, or contemporary comfort . . . you'll find houses, condominiums and mobile homes in all styles, all price ranges and all locations in Classified.

You buy with greater assurance that you have overlooked no worthwhile opportunity when you read through the large selection of real estate offers in today's Classified Ads.

DAILY COLONIST CLASSIFIED ADS

386-2121 8 A.M. - 6 P.M. Mon. thru Sat.

Tape says job wasn't needed

HAMILTON (CP) — A tape recording played at the Hamilton harbor dredging scandal trial Wednesday indicated that a dredging project carried out in the harbor in 1971-72 may not even have been needed.

The recording contains a passage during which a voice, identified by a witness as that of former harbor commissioner Kenneth Elliott, said the dredging job "just wasn't justified."

Elliott, 42, and local businessman Reginald Fisher are charged with 10 counts of conspiracy, fraud and uttering in connection with alleged kickbacks and payoffs on harbor construction and dredging jobs in 1970-72.

Horace (Joe) Rindress, a former dredging company official and a key witness for the Crown, testified that the recording was an accurate record of a conversation he had with Elliott in Charleston, S.C. in May, 1974.

He told the Ontario Supreme Court jury he was working with the police at the time and wore a body-pack transmitter during the meeting, while police monitored the conversation.

Rindress, former president of J. P. Porter Co. Ltd., of Monfreal, testified earlier that his company carried out a dredging project on a slip channel in the harbor, in return for a 15-per-cent-per-cubic-yard kickback to Elliott. The witness said Elliott told him the money would be split with the other two commissioners, Delbert Hickey and Joseph Lanza.

Post office 'coerced' unionists

OTTAWA (CP) — The national president of the Canadian Union of Postal Workers said Wednesday post office managers have engaged in a campaign of intimidation and coercion against members of his union.

Joe Davidson presented a news conference with a list of allegations which he said was proof of the intimidation campaign.

He also said he was mis-interpreted in a May 29 statement to reporters in which he said: "If the public won't see the justice of our cause, then to hell with the public."

He said he meant if the public did not agree with policies the union was pursuing to achieve a satisfactory agreement, that he would follow those policies anyway.

OXFORD FOODS

271 COOK STREET

Open Daily 9-9; Sunday 10-7

Prices Effective **Wed., June 4—Sat., June 7**

We Reserve The Right to Limit Quantities

Maple Leaf **BACON** lb.		1.29
West **MARGARINE** 3-lbs.		1.39
Carnation **COFFEE MATE**	16-oz. Jar	1.19
Nabob **INSTANT COFFEE**	10-oz. Jar	1.49
Nabob **TEA BAGS** 125's		1.79
Kraft **CHEESE SLICES**	8-oz. Pkg.	59¢
Libby's **TOMATO JUICE**	48-oz. Tin	59¢
Jubilee **LUNCHEON MEAT**	12-oz. Tin	59¢
Picnic **ORANGE SEGMENTS**	3 14-oz. Tins	1.00
E. D. Smith **TOMATO KETCHUP**	15-oz. Bottle	49¢
McVities **DIGESTIVE BISCUITS**	16-oz. Pkg.	79¢
King Size **HUSKY DOG FOOD**	2 26 oz Tins	59¢
PERFEX BLEACH 64-oz. Bottle		59¢
SUNLIGHT DETERGENT Giant Size		99¢
Granny Smith **APPLES** 3 lbs.		1.00
California **CARROTS** 3-lb. Bag		49¢

SUMMER FUN & ACTION

the Bay

Step this way for great summer values at the Bay

Laurentian Oval Pool Package
Features sturdy galvanized steel wall with 6" top rail and uprights and aluminum bottom rail. Expandable winterized vinyl liner allows for deep end of 84". Liner has 10 yr. warranty. Package includes ¾ h.p. aquasand filter, through-wall skimmer, safety ladder, vacuum kit with 12' telescopic pole and 36' hose, hand leaf skimmer, test kit, sand, and chemical kit. 33'x18' oval.
$1,599

Vintage Plank Pool Package
Features 4" top seats, 3"x3" box uprights, 1" aluminum bottom rails and winterized vinyl liner with 10 yr. warranty. Package includes aquasand filters (½ h.p. for 24', 1/3 h.p. for 18') through-wall skimmer, platform ladder, vacuum kit, test kit, hand leaf skimmer, sand, complete chemical kit.
18' round, $699. 24' round, $899.

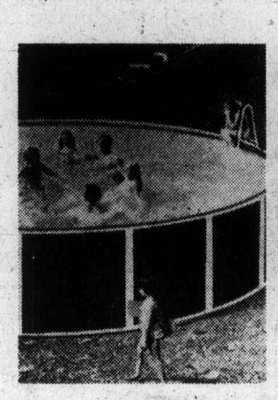

The Family Fun Pool Package
Two sizes to choose from, both with platform ladders, 24" Aquajet filters, blue liner with 10-yr. warranty, 1½" top rail, ⅝" bottom rail, and 4⅝" uprights. Includes pool maintenance kit, chemical starter kit, and surface skimmer.
15 ft.x48" round, $449.
18 ft.x48" round, $549.

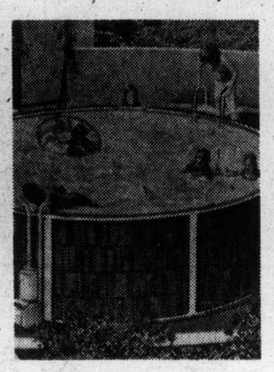

Blue Denim Shingle Pool Package
A great looking pool at a neat little price! Comes complete with platform ladder and 18 inch Aquajet cartridge filter and features ⅜" top and bottom rails, plus 2" wide uprights. 12 ft. in diameter, 36" deep.
$169.

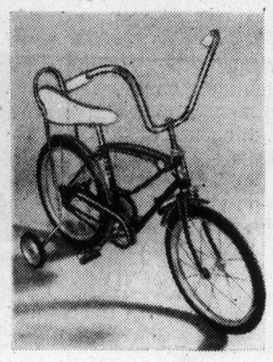

High Rise Sidewalk Bike
Here's a super bike for beginning pedallers. Comes with convertible bar and training wheels that are easy to remove. Bright 16" blue frame and fenders. White polo seat and handle grips.
45.99
Toys, Third Floor

SALE! DOMINION CANVAS LUGGAGE
Travel in style with lightweight durable "Capri" canvas luggage. Available in red only. Quantities are limited, so shop early.

15" tote,	Sale price 23.99
22" weekend,	Sale price 35.99
25" Pullman,	Sale price, 44.99
27" Pullman,	Sale price 47.99
30" Pullman,	Sale price 56.99

Luggage, Third Floor

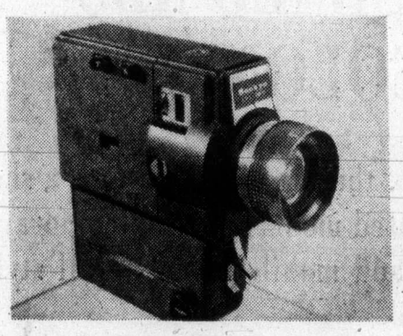

Sankyo LXL 125 Movie Camera
Sankyo's most lightweight, low light camera with bright, extra large viewfinder. Features 2 to 1 zoom lens and power controlled automatic light adjustment by fast 1.2 lens.
169.99

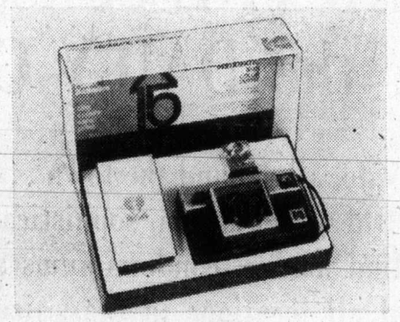

Kodak X15 Camera
The Kodak X15 makes picture taking a snap! It's quick to load and comes complete with 12 exposure colour film and flash cube.
17.99

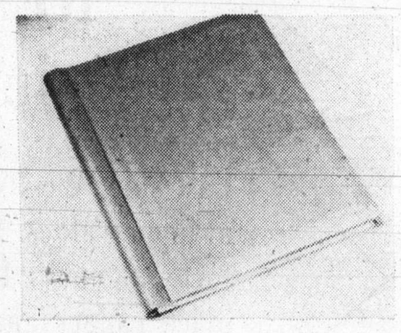

D & F Photo Album
A handy 8"x10" coil binder to store all your favorite pictures. Just peel back the sheet and place photos on the page. Available in a variety of colours. Refills available.
2.19
Cameras, Main Floor

PICKWICK 8 TRACK TAPES

Choose any one of these popular 8 track tapes for the Bay's great price!

Beach Boys, Good Vibrations
Chuck Berry, Johnny B. Goode
Guy Lombardo, Alley Cat
Mills Brothers, Lazy River
Ferrante & Teicher, How High The Moon
Paul Anka, Puppy Love
Quinn Brothers, Kiss An Angel Good Morning
Roger Miller, King Of The Road
Charlie Rich, Songs For Beautiful Girls
Conway Twitty, Shake It Up
Nat King Cole, A Blossom Fell
Bill Haley & The Comets, Rockin'
Buck Owens, Live In Las Vegas
The Teenage Flames, 15 Hits Of The 50's
Various Artists, Country Gold
Various Artists, Grand Ole Country
King's Road, Song Hits of Neil Diamond
Dick Wellstood, The Entertainer
Pipes On Parade, Amazing Grace
Karl-Von Stevens, Beerfest

plus many, many more!

Everyday Low Price
3.99

Records and Tapes, Main Floor

Use your Baycard, your good-for-so-many-things card.

DAILY STORE HOURS 9:30 A.M. TO 5:30 P.M. THURSDAY AND FRIDAY TO 9:30 P.M.
PHONE 385-1311. FREE CUSTOMER PARKING.

Hudson's Bay Company

Joint gym class ordered

WASHINGTON (UPI) — Gym classes in most schools and colleges in the United States will have to be sexually integrated, except for bodily contact sports, the administration announced Tuesday.

Under new rules announced by the department of health, education and welfare, girls and boys may be kept in separate teams for boxing, wrestling, basketball, football, ice hockey and other contact sports.

But the rules say schools "must insure that physical education classes and activities which are separate are comparable for members of each sex."

The rules do not, however, require that equal amounts of money be spent on girls' and boys' athletic programs.

The new regulations, released under the signatures of President Ford and HEW Secretary Caspar W. Weinberger, also cover sex education and school organizations. They apply to most schools, from kindergarten to graduate level, which receive federal aid. That includes most schools in the country.

Unless congress rejects the regulations, schools must begin July 21 making preparations to comply with them. But elementary schools will have a grace period of one year from July 21 to adjust schedules and prepare staffs for the changes. High schools and colleges will have three years to comply.

The longer adjustment in the higher grades is necessary, HEW said, "because of the existence of wide skill differentials attributable to the traditionally lower levels of training available to girls in many schools."

On other matters involving the sexes, the HEW rules say:

- Health education classes, if offered, my not segregated by sex. But separate sessions may be held for boys and girls in elementary and high school classes on human cexuality. HEW said nothing in the law or regulations requires schools to conduct sex education classes.
- Social fraternities and sororities at colleges receiving federal aid are exempt from the regulations, but other groups such as business and professional fraternities and sororities and honor societies at schools and colleges may not discriminate by sex.
- Separate housing based on sex is permitted as well as separate locker rooms, toilets and showers, but such facilities must be comparable.
- HEW decided against making the rules cover sex stereotyping in textbooks. It said this would "inevitably limit communication and would thrust the department into the role of federal censor."

At the same time, HEW proposed a major revision in its policy of enforcing civil rights laws which would deemphasize the investigation of complaints filed by individuals in favor of attacking patterns of discrimination in such areas as bilingual education and academic employment.

The National Collegiate Athletic Association had argued that requiring equal spending for male and female athletics would jeopardize big revenue sports like football. HEW said: "Clearly it is possible for equality of opportunity to be provided without exact equality of expenditure." It said schools would be judged on such factors as game and practice schedules, locker rooms, travel and publicity.

If enough women express an interest in forming a team in a contact sport like basketball, and the school already offers basketball for men, then a women's team must be provided, HEW said.

In non-contact sports like track and tennis, women must be allowed to compete for spots on the men's team if there are not enough women interested in forming a separate team.

Kennedy boy's treatment halts

WASHINGTON (Reuter) — Senator Edward Kennedy's oldest son has made such good progress that doctors have halted his painful hospital treatments for cancer, a spokesman for the senator said Monday. Edward Jr., 13, remains on medication but will not have to return to a Boston hospital every three weeks for three-day treatments.

MEN'S LEISURE SUITS AND SHIRTS

It's the way men want to dress for summer. Casual, comfortable, and cool, but in the most up-to-the-minute styles. That's why they're choosing leisure suits and teaming them with great fitting sport shirts. And the place to get these super summer looks is in Baymart. Where you'll find two styles of leisure suits and long sleeved sport shirts at these unbelievable low prices.

Leisure Suits

Choose from 2 shirt style jackets — one in powder blue, green, or tan with front patch pockets, sizes 36-46, the other in tan only with western style detailing including pearlized front snap closings. Sizes 36-44. Both with slightly flared trousers.

24.99

B.V.D. Long Sleeved Sport Shirts

Body contoured shirts with single button cuffs. Dress or casual in an assortment of prints and fancy designs. Machine washable blend of 65% polyester and 35% cotton. Shades of navy, powder blue, tan, and brown. S,M,L,XL.

ea. **5.99**

Baymart Men's Wear

"Where the values are everyday"

Baymart budget store

DAILY STORE HOURS 9:30 A.M. TO 5:30 P.M. THURSDAY AND FRIDAY TO 9:30 P.M.
PHONE 385-1311. FREE CUSTOMER PARKING.

Hudson's Bay Company

High doses of radiation violence key

KANSAS CITY, Mo. (UPI) — Researchers are finding evidence that high doses of radiation could not only produce deformities in babies but make them more violent as adults, a national conference on birth defects was told.

Dr. Timothy Merz, a Johns Hopkins University radiologist, said a study comparing a group of radiation-exposed persons to an unexposed group showed little difference except significantly more deaths by auto accidents among those exposed to radiation.

"I know this sounds strange, but let me titilate you with this," Merz told conference delegates. "A preliminary study shows persons exposed to radiation change in behavior — many more die of auto accidents, murders and other violence."

However, Merz emphasized in an interview that the research was conducted on too small a group of people to draw any definite conclusions and said more research is needed.

His paper on "radiation induced malformations" was one of several presented in a section of the conference devoted to environmental causes of birth defects such as drugs and alcohol, as opposed to genetic causes linked to inheritance.

The three-day conference, which started Monday, is co-sponsored by the National Foundation-March of Dimes and the University of Kansas Medical Centre.

A team of doctors from the centre for disease control at Atlanta, Ga., described the first results from the birth defects monitoring program. It fects monitoring program. It was started in December as a joint federal-private effort to monitor one-third of all births in the United States for trends and unusual patterns in birth defects.

One of the first defects which the program showed is increasing in the United States is patent ductus arteriosus, a congenital heart defect in which a shunt which from a fetus's heart to its keeps blood from flowing lungs fails to stop operating at birth, so the baby's blood is not oxygenated.

In 1970 only 3.5 incidents were reported per 10,000 births compared to 7.7 in 1974. The data also showed that black rates, 8.8, are twice those for whites, 4.4.

the Bay

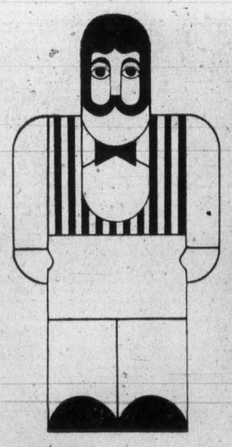

MAKE IT A GREAT DAY

FATHER'S DAY JUNE 15

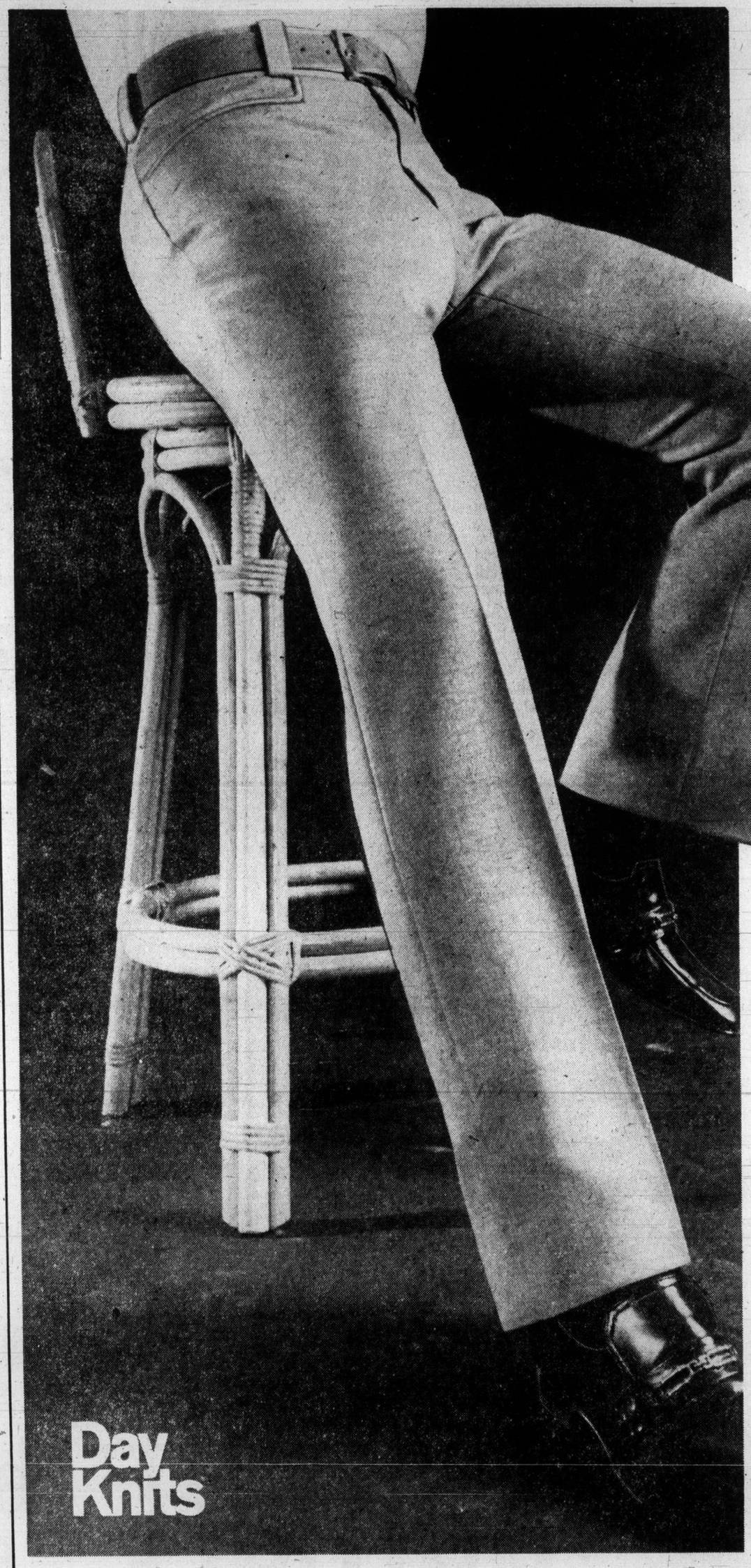

Sale of Spring and Summer Suits Held Over By Popular Demand

You still have an opportunity to get in on the special savings.

Reg. $105-$115, **Sale 69.99**
Reg. $135-$150, **Sale 99.99**
Reg. $175-$235, **Sale 149.99**

Men's Suits, Main

Day Knits

Man's best looking friend.

Day knits are famous. Famous for their good looks, super comfort and outstanding wearability. The Easiest-to-care-for polyester slacks you've ever owned. (machine washable and dryable too!) Wear them at home, to the office or when you travel. They'll always look like new, no matter if you've just stepped out from behind the wheel of your car, off a plane or just taken them out of your suitcase. Remember to ask for Day's knit slacks. Like any best friend, they're the ones that will stand the test of time. Available in dark brown, navy, tan, olive, powder blue or grey.

Waist sizes 30 to 42.

27.95

*RTM

Men's Dress Casuals, Main Floor

the Bay

MY DAD'S THE GREATEST

Tell us why, you could WIN . . .

1st Prize

For Dad:
A trip for two to Los Angeles via **C.P. Air** including a seven day tour of Southern California, ground arrangements by **Cat-Tours Ltd.**

For You:
A ten speed bicycle.

2nd Prize

For Dad:
A brand new $150 outfit from the Bay.

For You:
A $25 Bay Gift Certificate.

Here's all you need do:
If you are between the ages of 6 to 14 and you think your Dad is the greatest . . . tell us why in 25 words or less by picking up an entry form in the Bay's main floor men's wear or downstairs sporting goods departments and deposit it in the ballot box at those locations. See entry form for contest rules. There will be one 1st prize winner chosen from all B.C. entries and one 2nd prize winner from each Bay store.

Thursday shoppers'
FIREPOT FEATURE

Meat Loaf and Spanish Sauce

With potato and green peas, choice of Jello-pudding or a dish of ice cream. Tea or coffee.

per person, per plate, **1.59**

Served until 8 p.m. Thursday in the Nonsuch Buffet, Downstairs.

Use your Baycard, your good-for-so-many-things card.

DAILY STORE HOURS 9:30 A.M. TO 5:30 P.M. THURSDAY AND FRIDAY TO 9:30 P.M.
PHONE 385-1311. FREE CUSTOMER PARKING.

Hudson's Bay Company

386-2121
Monday through Saturday
8 a.m. to 6 p.m.

The Daily Colonist.

Vancouver Island's Largest Shopping Centre in Print

CLASSIFIED ADVERTISING

11:00 p.m. to 7:30 a.m.
Editorials, 383-4111
TELEPHONES
AFTER-HOURS
AND SUNDAY

BOX REPLIES

All replies to private box numbers available from 8:00 a.m. to 5:30 p.m. Monday to Friday inclusive.

Victoria Press Box numbers available on request. Charge $2.50 and $4.00.

OFFICE HOURS

Classified Counter, 8:00 a.m. to 5:30 p.m. Business Office, 8:30 a.m. to 5:00 p.m. Monday to Friday inclusive.

* * *

OFFICE CLOSED SATURDAY

* * *

CLASSIFIED TELEPHONE HOURS

8:00 a.m. to 6:00 p.m. Monday to Saturday inclusive.

* * *

CLASSIFIED COPY DEADLINES

Regular classified advertisements may be placed at the counter, 8 a.m. to 5:00 p.m. on the day prior to publication, Monday to Friday inclusive. By telephone, 8:00 a.m. to 5:00 p.m., Monday to Saturday inclusive.

All classified semi-display copy must be in the possession of Victoria Press Ltd., 2621 Douglas Street by 12 noon for the Colonist or 4 p.m. for the Times day prior to publication with the exception that copy for Sunday Colonist must be in by 12 noon Friday.

FULL COVERAGE CLASSIFIED RATES

REGULAR CLASSIFIED
LOCAL RATE

One day 12c per word per day.
Three consecutive days, 10c per word per day.
Six consecutive days 9c per word per day.
1 6-pt. heading or white space allowed to be charged at 5 words.
Minimum advertisement 10 words and $1.20.
Each initial, sign, group or figures and abbreviation counts as one word.

SEMI-DISPLAY
LOCAL RATE

Ads requiring a style other than that mentioned above will be charged by the measured agate line (14 agate lines equal 1 inch).
One day 50c per line, $7.00 inch.
Three consecutive days, 45c per line, $6.30 inch.
Six consecutive days, 40c line, $5.60 inch.

NATIONAL RATE AND
OUT-OF-PROVINCE RATE

Regular classified, 15c per word per day.
Semi-display, 60c per line per day.

Birth Notices $3.00 per insertion for standard message of 30 words or less. 10c each additional word or initial.

In Memoriam notices, Cards of Thanks, Deaths and Funeral Notices 43c per line per day. Three consecutive days $1.14.

Births, Deaths, In Memoriam Notices, Cards of Thanks, personals not accepted by telephone.
Single paper rates on request.

SUBSCRIPTION RATES

Wherever carrier service is maintained, $4.00 per month.
By mail — Canada, $5.00 per month, $14.50 per 3 months, $28.00 per 6 months, $55.00 per year. United States, $5.25 per month.
Sunday Only — Canada, 35c per copy. United States, 40c per copy.
Commonwealth and Foreign rates on request.
Mail subscriptions are payable in advance.
Authorized as second class mail. Post Office Department, Ottawa. Member Audit Bureau of Circulations.

TERMS OF PUBLICATION

The Victoria Press Ltd. shall not be liable for non-insertion of any advertisement beyond the amount paid for such advertisement.
In the event of an error occuring the liability of Victoria Press Ltd. shall not exceed the charge for the space actually occupied by the item in question.
All claims on error in publication shall be made within 12 hours thereafter and if not made shall not be considered. No claim will be allowed for more than one incorrect insertion not for errors not affecting the value of advertisement.
All estimates of cost are approximate. Advertisers will be charged with space actually used.
All advertising copy will be subject to the approval of the Victoria Press Ltd., who reserve the right in its sole discretion to classify, reject or insert copy furnished.
All advertisements must comply with the British Columbia Human Rights Act. This act states no advertisement may state or imply a preference, limitation, or specification on the basis of an applicant's race, religion, colour, marital status, ancestry, place of origin, age; or sex (unless the matter relates to the maintenance of public decency AND prior approval has been obtained through the Human Rights Branch).
While every endeavor will be made to forward replies to box numbers to the advertiser as soon as possible, we accept no liability in respect of loss or damage alleged to arise through either failure or delay in forwarding such replies, however caused, whether by negligence or otherwise.

CIRCULATION
REPRESENTATIVES

Duncan, Chemainus—
P. J. Rogers 746-6181
Nanaimo 753-2766
Lake Cowichan—
Mrs. R. A. Nilsen 749-3156

DUNCAN BUREAU

Duncan Financial Centre, 435 Trunk Rd. Office and telephone hours 8:30 a.m. to 5 p.m. Monday to Friday inclusive.
PHONE DUNCAN 746-6181

United States Representatives
MATHEWS, SHANNON and CULLEN, INC.
New York, Boston, Chicago, Detroit, Philadelphia, Pittsburgh, Cleveland, Syracuse, Charlotte, Atlanta, Cincinnati.

CLASSIFIED SERVICE FOR DUNCAN COWICHAN RESIDENTS
Classified Ads phoned in to our Duncan office
746-6181
before 3:30 p.m. will appear in the following day's paper.

NOTICE
OF COPYRIGHT

Full complete and sole copyright in any advertisement produced by Victoria Press Ltd. is vested in and belongs to, Victoria Press Ltd.; provided, however, that copyright IN THAT PART AND THAT PART ONLY of any such advertisement consisting of illustrations, borders, signatures or similar components which is, or are, supplied to Victoria Press Ltd. by the advertiser in the form of engravings matrices, casts, etc., and incorporated in said advertisement shall remain in and belongs to the advertiser

1 BIRTHS

HOBDAY—Born to Rich and Trudie on May 27, 1975, an 8 lb 9 oz baby girl, Jennifer Anne. Many thanks to Dr. McCracken and maternity staff of Royal Jubilee.

LEE—Born to Mr. and Mrs. H. Epencer Lee, 1515 Edgemont Rd., at Royal Jubilee, on May 29, 1975, a boy, Cory Graeme, a brother for Travis. Sixth grandchild for Mr. and Mrs. H. C. Lee, Banff, Alberta, and Fourth grandchild for Mr. and Mrs. G. O. Vandervoort, Vancouver, B.C. Special thanks to Drs. E. C. Demiany and Lipinski. (Insured).

MacDUFF — Born to Mr. and Mrs. J. L. MacDuff, 1824 Montrose Ave., at Royal Jubilee Hospital on May 19, 1975, a daughter, Anne Marie. A little sister for Patricia and Deanna. Thanks to Drs. W. D. Marshall, L. E. Horne, G. McKenzie and the maternity staff.

PHAIR — Born to Susan (nee Cooper) and Kelvin, 227 Robertson St., at Victoria General Hospital on June 3, 1975, a baby girl, 3450 grams (7 lbs. 10 oz.), Connie Leigh Phair, a sister for Scott. Many thanks to Dr. R. Dabbs, Dr. K. M. James and Hospital Staff.

CLASSIFICATION
INDEX

VITAL STATISTICS
1 Births
8 Card of Thanks
5 Deaths and Funerals
9 In Memoriams
10 Funeral Directors

NOTICES
14 Announcements
15 Coming Events and Meetings
16 Catering, Banquets and Reception Rooms
20 Lost and Found
11 Monumentals
18 Places to Visit
17 Restaurants

EMPLOYMENT
21 Help Wanted—General
22 Office Help
23 Skilled Trades
24 Sales Persons and Agents
25 Teachers
26 Part Time—Temporary Help
30 Situations Wanted

BUSINESS SERVICES AND DIRECTORY
36 Business Services and Directory

PERSONAL SERVICES
33 Bands, Musicians and Orchestras
40 Business Personals
43 Dancing
42 Education
71 Music Teachers
39 Personals
32 Trade Schools
38 Travel

MERCHANDISING
83 Aircraft
117 Antiques
78 Bicycles
80 Boats and Marine
65 Building Supplies
93 Cameras, Supplies and Photo Finishing
127 Chicks, Poultry, Hatching Eggs, Supplies
135 Farm Implements
12 Florists
60 Fuel
97 Furniture
120 Garden Supplies
99 Groceries, Meat and Produce
130 Heavy Equipment and Machinery
128 Livestock, Supplies and Events
100 Miscellaneous for Sale
103 Miscellaneous Wanted
109 Miscellaneous to Rent
77 Motorcycles
70 Musical Instruments
125 Pets and Supplies
96 Ranges, Stoves and Furnaces
92 Sporting Goods
115 Swaps
63 Timber
98 TV, Stereo, Radio Sales and Service
112 Wanted to Rent, Miscellaneous

AUTOMOTIVE
155 Automobile Financing and Insurance
164 Auto Body and Painting
162 Auto Repairs, Service and Towing
168 Campers, Trailers and Motor Homes
166 Cars and Trucks Wanted
150 Cars for Sale
151 Sports, Import Cars
152 Lease Vehicles
169 Mobile Homes and Parks
149 New Car Directory
160 Parts, Accessories
158 Tires
154 Trucks and Buses
156 U-Drive and Auto Washing

ACCOMMODATION
185 Convalescent and Rest Homes
175 Hotels
178 Summer Homes, Cottages and Resorts
181 Tourist Accommodation

RENTAL
201 Apartments to Rent, Furnished
200 Apartments to Rent, Unfurnished
202 Furniture to Rent
203 Apartments Wanted
206 Duplexes to Rent
207 Duplexes Wanted to Rent
215 Halls, Warehouses, Stores and Offices to Rent
197 Housekeeping Rooms to Rent
199 Housekeeping Rooms Wanted
211 Houses to Rent, Furnished
210 Houses to Rent, Unfurnished
212 Houses Wanted to Rent
190 Room and Board
191 Room and Board Wanted
193 Rooms to Rent
194 Rooms Wanted

FINANCIAL
155 Automobile Financing and Insurance
233 Mortgage Loans and Insurance
234 Mortgages for Sale
230 Personal Loans and Insurance
235 Wanted to Borrow

REAL ESTATE
280 Acreage for Sale and Wanted
240 Business Opportunities
241 Business Opportunities Wanted
247 Commercial or Industrial Properties
258 Condominiums and Townhouses
253 Country Homes and Properties
270 Exchange Real Estate
290 Farms for Sale and Wanted
263 Garages for Sale, Rent, Wanted
293 Gulf Islands Properties
250 Houses for Sale
265 Houses Wanted to Buy
295 Listings Cancelled
268 Listings Wanted
271 Lots for Sale
294 Mainland and Out-of-Province Properties
273 Property for Sale
274 Property Wanted
244 Revenue Property
245 Revenue Properties Wanted
285 Up-Island Properties
256 Waterfront Properties
300 Churches

PAGE REPRODUCTIONS OR MICROFILM COPIES OF COMPLETE PAPERS AVAILABLE
PHONE 382-7211, LOCAL 276

PHONE DIRECT
386-2121
TO PLACE YOUR CLASSIFIED AD

5 DEATHS and FUNERALS

BROWN — On Wednesday, June 4, 1975, at Victoria, Miss Edith Emily Brown, aged 92 years, formerly of 2-404 Linden Avenue; born in England, Miss Brown was a resident of Victoria since 1912. She is survived by one niece.
Funeral services will be held at 2:30 p.m., Friday, June 6, in HAYWARDS THOMPSON and IRVING FUNERAL CHAPEL, 1625 Quadra Street. Rev. W. E. Greenhalgh will officiate, with interment to follow in the Ross Bay Cemetery.

CRAVEN — Grace Margaret of Port Coquitlam and formerly of Victoria, on May 31, 1974 in her 88th year. Survived by her loving husband, Percy.
Cremation. Flowers gratefully declined. A private family service was held on Wednesday, June 4, arranged through First Memorial Services Ltd.

FORD—On June 2, 1975, in Vancouver, B.C., Beatrice Leah Ford aged 88 years, a long time resident of Victoria, residing in Vancouver for the past few years. Widow of Walter L. Ford, she is survived by 3 nephews and 5 nieces.
Memorial service in McCall Bros. FAMILY CHAPEL on Friday, June 6 a 4:30 p.m. with the Rev. W VanDruten officiating.

GOODER — In Victoria, B.C. on June 2nd, 1975, Mrs. Sarah Etta Gooder, widow of John Edward Gooder, aged 92 years, born in Council Bluffs, Iowa and a resident of Victoria for the past 25 years, late residence, 1559 Burton Ave., formerly of Courtenay, B.C. and for many years of Disbury, Alberta. Mr. and Mrs. Gooder were the former owners of the Disbury Pioneer newspaper, Didsbury, Alberta. She leaves her niece, Mrs. Bill (Mary) Rogers, Calgary, Alberta; great-nieces, Mrs. Lloyd Bernice) Edgson, Shawnigan Lake, B.C., Mrs. Doug. (Gladys) Macauley, Vancouver, B.C., Mrs. John (Louise) Shearing, Cobble Hill, B.C. and Mrs. Fred (Evelyn) Schuman, Victoria, B.C.; grand-nephews, Lionel Coulter, Golden, B.C., Norman Coulter, Kitimat, B.C., Melvin Coulter, Shawnigan Lake, B.C. and Ron Coulter, Victoria, B.C.; nephews, Hube Gooder, Red Deer, Alberta and Ed Gooder, Calgary, Alberta and other nieces and nephews in Canada and the U.S.A.
Service will be held in the Sands Mortuary Limited, "Memorial Chapel of Chimes," on Thursday, June 5th, 1975 at 11:00 a.m. Rev. George Hardy officiating. Interment in the Hatley Memorial Gardens.
SANDS — VICTORIA

HUNTER—Mr. William Brown aged 75 years of 464 Moss Street, Victoria passed in hospital June 3, 1975. Surviving are his wife Clarice R., one daughter, Mrs. Elizabeth Hunter Davis, Port Moody, B.C.; two grandsons; three brothers, James W., Palm Springs, Calif., Frederick E., Spokane, J. Bruce, Bremerton, U.S.A.; one sister, Miss B. D. Hunter, Spokane, also nieces and nephews Predeceased by one sister, Mrs. Beatrice McKee, one brother, Charles.
Private Funeral Thursday, 2 p.m. in Chapel of Burquitlam Mortuary, 625 North Road, Coquitlam. Cremation. Flowers gratefully declined.

KRIMMER — In Victoria on June 2, 1975, Wendell John Krimmer aged 48 years of 635 Lambie Drive, born in Vancouver, resident of Victoria for 19 years. He is survived by his loving wife Dorothy; 1 daughter Winnie and 1 son Wayne at home; his father, John Krimmer and brother Ken of North Burnaby and brother Bob of North Vancouver; aunts, uncles and cousins. He was predeceased by his mother Theresa and brother John. At the time of his death, he was assistant comptroller for B.C. Ferries and was formerly associated with Canada Safeway. He was a Past President of A.M.S. and a member of Camosun Lodge AF and AM, No. 60, B.C.R.
Funeral service in McCall Bros. Chapel, Johnson and Vancouver Sts. on Friday, June 6, at 1:30 p.m. followed by cremation. (Flowers gratefully declined. Donations, if desired, may be made to the Victoria City Firefighters Baseball League Memorial Fund, c-o Bill Findlay, 985 Greenridge Crescent, Victoria).

MARSH — Mary Elizabeth, (Bunty), after a lingering illness. Born in Victoria, November 7, 1901, where she was educated, also at Cowichan Station. She leaves her loving husband, Francis Gordon Hector Marsh, at 141—3333 Seaton St.; one son, Hector Keith, in Delta; a granddaughter, Cheryl, in Salmon Arm; a grandson, Douglas James, in Vancouver; also one sister, Gladys Ordano, in Nanaimo. She was an original worker for the Red Cross in Duncan and in Kamloops during both wars. Also a Charter member of the Duncan CWL.
Prayers will be offered in Our Lady Queen of Peace Church, Old Esquimalt Road, on Wednesday, June 4, 1975, at 7:30 p.m. Mass will be celebrated on Thursday, June 5, 1975, at 9:00 a.m., Rev. Father M. J. McNamara celebrant. Interment in Hatley Memorial Gardens. Arrangements by the Sands Mortuary Limited. Please no flowers, donations would be appreciated to the Conquer Cancer Fund.
SANDS — VICTORIA

NEWINGTON — In Victoria, B.C. on June 1st, 1975, Mr. Stanley Robert Newington, age 55 years. Born in Plumstead, England and had been a resident of Victoria for the past 5 years. He leaves his wife, Mary; daughter, Carol, mother, Mrs. Alice Newington, sisters, Mrs. Irene Wilson, Mrs. Winnifred Nesbit, all of Toronto, Ont. The late Mr. Newington was a member of The Royal Canadian Legion Britannia Branch No. 7.
Service will be held in the Sands Mortuary Limited "Memorial Chapel of Chimes" on Thursday June 5th, 1975 at 1:00 p.m. Rev. Tony Roberts officiating. Cremation. Flowers gratefully declined. Those so desiring may contribute to the B.C. Heart Foundation, 1008 Blanshard Street, Victoria, B.C.
SANDS — VICTORIA

STAPLES — On May 31, 1975, Royal Jubilee Hospital, Victoria, Mr. Richard Nathaniel (Nat) Staples of 400 Arbutus street, Duncan; aged 66 years. Besides his loving wife, Isabel, he is survived by two daughters, Miss Heather Staples of Cobble Hill and Mrs. J. D. Watt (Sheila) in Coquitlam; and two granddaughters; one brother, Tony, of Maple Bay; three sisters, Mrs. A. C. Wilson, Mrs. R. M. Lendrum, both of Maple Bay, and Miss Flora Staples of Victoria; also numerous nieces and nephews.
Services for Mr. Staples were held on Wednesday, June 4, at 1:30 p.m. from St. John's Anglican Church, Duncan, with Rev. B. Ragg officiating. Cremation followed. Flowers are gratefully declined. Friends wishing to may donate to the Red Cross or a charity of their choice.
SANDS HIRST — DUNCAN

TALBOT — In Victoria, B.C., on June 3, 1975, Mrs. Ethel Beatrice Talbot of 954 Dingley Dell. She leaves her loving husband, George; two daughters, Miss Mildred Talbot of Edmonton and Mrs. George (Jean) Leach of Saskatoon; one son, Lyell of Maple Ridge, B.C.; three grandchildren and two great-grandchildren.
PRIVATE funeral service in McCall Bros. FAMILY CHAPEL, on Friday, June 6, with the Rev. P. Ross officiating, followed by cremation.

8 CARD OF THANKS

Mrs. Olive Ker and family of the late Mr. Harold E. Ker wish to express our deep gratitude and thanks to the Nurses, Doctors and all members of the staff at the Memorial Pavilion for the wonderful care given to Harold during his lengthy illness. Also thanks to our many friends for their comforting expression of kindness.

We wish to extend our sincere thanks to all those who by their kind expressions of sympathy have helped to ease our sorrow in the passing of our beloved husband, father and grandfather. A special thanks to Dr. R. D. Sargent, Marie Thyne, Rick, Thom, Maureen and Darren.

9 IN MEMORIAM

COLLIER — In loving memory of Edward (Ted) Collier, who passed away June 5, 1967.
"Nothing can ever take away,
The love a heart holds dear.
Fond memories linger every day.
Remembrance keep him dear.
—Ever remembered by his loving wife, Alic.

THEY SHALL GROW NOT OLD, AS WE WHO ARE LEFT GROW OLD, AGE SHALL NOT WEARY THEM, NOR THE YEARS CONDEMN. AT THE GOING DOWN OF THE SUN, AND IN THE MORNING, WE WILL REMEMBER THEM.
—WITH GRATITUDE, SANDS.

10 FUNERAL DIRECTORS

SERVING VANCOUVER ISLAND

Sands

WE CARE
Dedicated to service
Sensible Prices

SANDS FUNERAL CHAPELS
VICTORIA 388-5155
SIDNEY 656-2932
COLWOOD 478-3821
DUNCAN 746-5212
LADYSMITH 245-2331
NANAIMO 753-2032

Your six community Chapels. Independent. Family Owned and Controlled. Sands since 1912.

IFC INTERNATIONAL FLIGHT CARE
Specializing in forwarding to or from anywhere call collect
A Division of Sands

VICTORIA, 388-5155
SIDNEY, 656-2932
COLWOOD, 478-3821
DUNCAN, 746-5212
LADYSMITH, 245-2331
NANAIMO, 753-2032

Removal and Memorial Service
Covering Vancouver Island
A Division of Sands

McCALL BROS.
Funeral Chapels
1400 Vancouver Street
385-4465 — 385-4466 — 385-4467
THURSDAY
GARDNER, Mrs. Caroline
10:15 a.m.—FAMILY CHAPEL
MUGFORD, Mr. George Lewis
10:15 a.m.—FLORAL CHAPEL
COCHRANE, Mr. Elon
Private Service
1:15 p.m.—FAMILY CHAPEL
CALDER, Mrs. Irene Elizabeth
2:00 p.m.—ST. JOHN'S CHURCH
McLEOD, Miss Debora Ann
3:30 p.m.—FLORAL CHAPEL
FRIDAY
KRIMMER, Mr. Wendell John
1:30 p.m.—FLORAL CHAPEL
FORD, Mrs. Beatrice Leah
Memorial Service
4:30 p.m.—FAMILY CHAPEL

CUNNINGHAM FUNERAL CHAPEL
(Formerly Chaplin's)
1155 Fort Street
Phone 384-5512 or 384-8626
Offering dignified moderate services for all. Geo. S. Cunningham, owner. manager.

THOMSON & IRVING
Funeral Chapel
Est. 1906 — Formerly of Winnipeg
A Dignified and Understanding Service at Moderate Cost
PRE-NEED AT NEED
1625 Quadra St. Phone 384-2612

HAYWARD'S CHAPEL
Ready to carry out the family's wishes, quietly, sympathetically, with efficiancy and dignity.
386-3505
1625 Quadra St.

FIRST MEMORIAL SERVICES
Serving the Public and Exclusive undertakers for the Memorial Society of B.C. 658-5244

11 MONUMENTALS

STEWART MONUMENTAL Works Ltd.
ESTABLISHED 1896
Memorial of Distinction
Marble fireplace and tabletops
1403 May ST. 384-3452

MORTIMER'S MONUMENTS
ESTABLISHED 1877
"The Finest in Craftsmanship"
633 DAVID ST. 383-6421

15 COMING EVENTS and MEETINGS

GIANT INDOOR Market Place
VICTORIA CURLING RINK
1952 QUADRA ST.
Sat.-Sun. - June 7-8
From 9 - 4
Admission 25c, children under 12 free. Over 100 stalls to shop from. Free cash door prizes. 1975 Yamaha 80 trails to be raffled on Sun. For information phone 384-3927 or 384-0749.

BINGO
Leonardo Da Vinci
195 Bay St.
Thurs., June 5th
Doors Open 6:30
Game Starts 7:30
20 Regular Games
6 cards, $2
5 Extra Games
5 Cards $1
20th Game, $100
Lots of parking and comfortable hall
Just across Bay St. Bridge

BINGO
Prince Edward Legion
761 Station Road
(Langford)
Every Thursday
7:30 p.m.
Admission $1.00
Extra cards 25c or
20 Games
5 for $1.00
1—$50.00 jackpot
1—$100.00 jackpot
5 Extra Games
5 cards for $1.00
Lucky 7

MYSTERY TOURS
Leaves V.I. Coach Lines depot every Sunday at 1:30 p.m. Return 5 p.m. $4.50 includes tea. 385-4411.

ARTS AND CRAFTS SHOW
St. George's Hall, Cadboro Bay, June 6, 3 to 9, June 7, 10 to 6.

20 LOST and FOUND

FOUND: CALICO CAT returned to Henderson Rd. home. Chris, please phone 592-2766.

LOST: JUNE 1 AT BEAVER Lake, men's perscription glasses. Urgently needed. Phone 385-4174.

20 LOST and FOUND

LOST: 16MM MINOLTA CAMera, in gray leather case. In vicinity of CPR docks or on 10 a.m. voyage of Princess Marguerite, Saturday. Reward. 479-3500, after 6.

REWARD
Lost — Gold bracelet and charms on May 31 at Oak Bay Marina Restaurant. 477-8773 after 6 p.m. Very sentimental value.

LOST: GREY-WHITE PART PERsian cat, four white paws, white stomach and neck. Thomasina. Near Fairburn school. Reward 477-5677.

LOST—BETWEEN VICTORIA and Sidney, June 1, both side curtains for 17-ft. boat. Reward. 478-2992.

LOST GOLD DIAMOND, LAPEL brooch. Great sentimental value. Reward $100. Phone 383-0715 or 592-6138.

LOST: LARGE BORDER COLLIE, Black and white, Langford area. Answers to "Tipsy" 478-3203 after 5 p.m.

LOST, GREEN PILLOW WITH Indian Design. Want back for sentimental reasons. Reward. 383-8809, 386-3166 (local 213).

LOST: BLACK FEMALE LAB Puppy, on Tuesday in area of Cook and Pandora. Reward. Please Phone 384-8206.

LOST: GIRL'S APOLLO 10-speed bike, green, silver fenders, lost on Midgard St., Gordon Head area. 477-5948.

LOST: PAIR OF GOLD RIM glasses between Hudson Bay and Government St. liquor store. 656-1557

LOST: HALF GROWN SEALpoint Siamese cat, lost 2 weeks from 3536 Wishart Rd. 478-8901.

LOST — BLUE BUDGIE, TILLIcum-Gorge area. 384-0286.

21 HELP WANTED GENERAL

ADVERTISEMENTS IN THIS CLASSIFICATION MUST COMPLY WITH THE BRITISH COLUMBIA HUMAN RIGHTS ACT SEE COLUMN 1

WHITE SPOT LTD.
710 CALEDONIA
We require coffee shop personnel. This position is full-time and applicants should be able to work day and evening shifts, weekends included. MSA, uniforms, and meals, and other company benefits included. Please apply for interview between 2 and 5 p.m. or 7 and 9 p.m.

TRAINEES REQUIRED FOR management training for large growing Canadian retail clothing stores. Applicants must be neat in appearance, good grades, be able to relocate to other areas of the island and British Columbia. Good starting salary. Many fringe benefits to the right people. Please apply in writing or arrange for interview at store with Mr. G. Stober (Manager). Robinson Stores 2313 Beacon Ave. Sidney, B.C.

APARTMENT MANAGER-CARETAKER
REQUIRED for 90-suite complex, commencing July 1st
References required.
Reply to P.O. Box 128.

PART TIME CASHIER FOR Self Serve Gas Station. Must have aptitude for figures, tidy and attractive appearance. Ability to deal courteously with public and wear supplied uniforms. Apply from 8 a.m.-6 p.m. Fort St. Shell, 1990 Fort St.

AVON
HAVE 4 HOURS A DAY? I need 3 people to sell quality products in their own Territory. Excellent earnings. Call: Miss Binder, 384-7345.

ENTHUSIASTIC BRIGHT PERson, who enjoys public to operate switchboard at luxury hotel, parttime at present, working into full time for summer months phone 384-7541.

REQUIRED IMMEDIATELY, REceptionist-typist for automotive dealership. Excellent fringe benefits. Apply in writing to McCallum Motors Ltd. Yates at Cook, Victoria.

WANTED: MATURE COUPLE AS resident managers in deluxe, nearly new, 31-suite apartment block near Beacon Hill Park. B.C. salary scale. Apartment available. 386-0473.

I HAVE A HIGH PAYING CAreer for you if you are fed up with strikes and layoffs. Car is required. Phone for interview, 478-9566.

WAITRESS-WAITER DINING Lounge. Experience. Neat appearance. Lunch and dinner. Apply in person Cordon Bleau, 820 Esquimalt

EXPERIENCED NIGHT AUDItor, required for relief shift, at 100 room deluxe hotel. Familar with NCR 4200. Reply Victoria Press Box 604.

BAKER — EXPERIENCED only. For bread and pastry. 5 day week. Apply in person, Mintens Bakery 2405 Douglas St.

JUNIOR RECEPTIONIST, bright, energetic person, for law office, dictaphone and some shorthand. 384-0558.

HAIRDRESSER, PERMANENT comfortable jobn. Annas Taylor Beauty Salon, 1004 Broad St. Telephone evenings 598-1849.

WOMAN CAPABLE OF ASSISTing partly disabled wife, light housekeeping, Monday through Friday. 592-7938, after 10 a.m.

AMBITIOUS HAIRSTYLIST FOR Quadra Beauty Salon, able to take full charge if necessary. 383-4915, 385-0612.

CRAIGMYLE GUEST HOUSE REquires waitress-chambermaid, live in, must be experienced for permanent guests. 595-5411.

TRAINING POSITION AVAILable in optical manufacturing laboratory. Reply Victoria Press Box 631.

EXPERIENCED TELLER REquired for small suburban branch bank. Apply direct to Bank of Commerce 2241 Oak Bay Ave.

COOK AND PART-TIME waitress-waiter. Phone 386-1391 or 241 Gorge Road E.

CERTIFIED OR UNCERTIFIED dental assistant required for July 2, phone 384-7141.

MATURE PERSON TO BABYSIT in my home, $27 week, Colwood area. 478-0272.

RELIEF HOUSEKEEPER AND companion, 2 days a week. Could be permanent. Live in. 592-2730.

EXPERIENCED WAITERwaitress, apply in person at Earl Sandwich 1314 Government.

MATURE WOMAN, GOOD COOK, $3 per hour to prepare dinner for 4, plus light housework. 388-5585.

HAIRDRESSER REQUIRED FOR a salon in Cordova Bay area. Phone 478-5611.

DRAPERY SEAMSTRESS
Must have experience in all phases of drapery work room. 592-7315.

MATURE, EXPERIENCED cleaning lady, for resthome, 4 hour. a day or more 385-0679.

HAIRDRESSER WITH EXPERIence, full or part time. Good pay, excellent opportunity. 388-4668.

EXPERIENCED COOK FOR DINing Lounge. Lunch and Dinner. For interview call 388-7612.

LADY FOR EVENING DUTIES in guest Home 4-11:30 P.M. Sat., Sun. only 384-9533.

BABYSITTER WANTED FOR 1 year old boy, my home only, 479-1841 after 4:30 p.m.

HAIRDRESSER WANTED FOR busy shop, good working conditions, 598-7711.

LIVE-IN BABYSITTER AND housekeeper, 3 children. 642-5664.

COOK FOR REST HOME, SATURday and Sunday, 385-9821.

21 HELP WANTED GENERAL

THE OPPORTUNITY YOU'VE BEEN LOOKING FOR
Sarah Coventry, Canada's leading fine fashion jewellry company needs managers and demonstrators, full or part time. No experience needed, no investment or delivery. Unlimited opportunity for earnings and advancement. 478-6542.

APARTMENT MANAGER-CARETAKER
REQUIRED for 90-suite complex, commencing July 1st.
References required.
Reply to P.O. Box 128.

IMMEDIATE CAREER OPPORTUNITY
available to apprentice in our animal division. Successful applicant must be reliable self-starter. Modest starting salary — review relative to progress. Apply in person at Sealand of the Pacific Ltd., 1327 Beach Drive.

SEAMSTRESS WANTED
One Full-Time
One Part-Time
GREGG FURNITURE MANUFACTURING
2300 Douglas St.

CARETAKER-MANAGER FOR busy travel-trailer and mobile home park. Located in popular resort area north of Nanaimo. Reply in writing, stating age, qualifications and past experience. Husband and wife team desirable. Salary commensurate with experience. Replies to Victoria Press, Box 616.

Pizza Pieman
requires dough maker with baker or baker's helper experience. 40 hour week. No night work. $3 - $4 per hour depending on experience. Good raise potential for the right person. Apply in person Mon. - Fri. 878 Esquimalt Rd.

CHEF - COOK
2 positions as second chef at Wickaninnish Inn, Long Beach, Vancouver Island. Small resort featuring top cuisine. Apply to John Allan, 726-4244 (collect). P.O. Box 205, Ucluelet, B.C.

RETIRED PERSON REQUIRED by local established gift shop. 25-hour work week. Minimum wage. Duties include merchandising, janitorial, and security. Preference given to person proficient in handy man skills. Write Victoria Press Box 608 with full particulars.

BARTENDERS
385-1031

SPCA REQUIRES PART TIME inspectors and Kennel Help. Applicants must be 19 years and possess a valid B.C. Drivers Licence. Would suit semi-retired or University student. Apply in person SPCA 3150 Napier.

LIVE-IN HOMEMAKERS
Opportunities for semi-retired ladies to help their local communities. Your experience needed by HEALTH CARE SERVICES UPJOHN LIMITED. Call us at 388.6639 Monday-Friday, 9-4:30.

EXPERIENCED WAITRESSESwaiters wanted for Coffee Mac's Restaurant. Approximately 37½ hours per week, apply in person to 617 Gorge Road or phone 384-9547.

COUPLE AS CARETAKERS AND managers of 36-suite apartment, must have some knowledge of general maintenance and gardening. References essential. Reply Victoria Press Box 596.

ISLAND RESORT HOTEL DUE to an increase in business urgently requires 2 experienced cooks to work full time evening shift. Wage in relation to experience. Contact the chef. 537-2133.

CONGENIAL MIDDLE-AGED couple as caretakers for 56 suite block, require experience in maintenance, gardening and renting. References. Reply Victoria Press Box 588.

PAUL'S RESTAURANTS WANT an experienced waiter-waitress for full-time position in small restaurant. 3-11 p.m. shift. Apply 1900 Douglas between 2-3 p.m.

EXPERIENCED HOUSEKEEPER for couple in Fairfield area, preferable live in. Weekends off. Good wages. References. Reply Victoria Press, Box 520.

FULLY QUALIFIED AUtomobile mechanic, excellent working conditions. Union shop. Permanent position. Apply service manager, 385-5777.

WE ARE LOOKING FOR A HAIRdresser interested in a challenging, responsible position. Available in retail wig and gift business. Call Dawn 595-0221 for appointment.

SUMMER EMPLOYMENT
Haunted House, Grade B average, active in theatre, cheerleading, etc. No phone calls please. Write Victoria Press, Box 570.

HOUSEKEEPER FULL OR PART time for elderly gentleman. Portage Inlet. Must have car and enjoy gardening and be neat and cheerful. 656-2050.

WE NEED A VICTORIA GRANDmother for children, 2 and 6. Our home. Monday to Friday. Light housekeeping. Colwood area. 478-3549 or 382-9292.

COMPLETE EXPERIENCED staff, for new restaurant, 6 hours per day; day, evening shift. Please apply the Sugar'd Mule, 740 Burdette St. (Chateau Victoria).

INVENTORY AND STOCK PERson required for motor hotel. Good aptitude with figures, some accounting helpful. Reply Victoria Press. Box 604.

ASSISTANT CARETAKER REquired for large apartment building. Phone 477-9601 between 9 a.m.-6 p.m.

BABYSITTER REQUIRED FOR one year old boy. My home only. K-Mart area. Monday-Friday, 8 a.m.-4p.m. 477-3919 after 5 p.m.

DENTAL ASSISTANT AND/OR receptionist. Please reply in own handwriting to Victoria Press, Box 586.

CHICKEN CATCHER NEEDED. Start Midnight. $3 per hr. Own transportation preferred. No triflers. Please call 478-7998.

PRIVATE CLUB REQUIRES SECond steward Experienced only. Salary open. Apply Victoria Press, Box 613.

NEEDED LIVE-IN HOUSEKEEPer for 2 school aged children. Free room and board. Private room. Box 523, Ocean Falls. 289-7785.

MATURE EXPERIENCED waitress-waiter, downtown cafe, 5 hour day, 6 day week. 707 Pandora.

REQUIRED IMMEDIATELY Danish housekeeper, live in accommodation available. 642-5785.

WANTED MATURE WAITERwaitress for evening shift. Apply at the Coffee House, Mayfair.

RELIEF NIGHT AUDITOR
To do audit in motor inn. Apply 382-2151 between, 8 a.m.-3 p.m.

IMMEDIATELY GRILL COOK, 8-4 Monday thru Friday. Small coffee shop. Apply 788 Yates St.

HAIR STYLIST REQUIRED. COLwood area. Clientele preferred but not essential. Phone 478-3641.

EXPERIENCED NIGHT CLERK for downtown motel, references required. 386-2812.

DAYCARE REQUIRED IMmeidately for 5½-year-old girl. Fairfield-Moss area. 383-6909.

NURSES AIDES REQUIRED FOR weekend shift. 598-7721.

WANTED — EXPERIENCED framing crews. 598-5115.

21 HELP WANTED GENERAL

COUPLE REQUIRED TO MANage Victoria area motel. Living accommodations provided. Must be able to deal well with the public and willing to learn all phases of the business. Please send complete resume, including expected starting wage to Victoria Press Box 628.

22 OFFICE HELP

ADVERTISEMENTS IN THIS CLASSIFICATION MUST COMPLY WITH THE BRITISH COLUMBIA HUMAN RIGHTS ACT SEE COLUMN 1

Clerk-Stenographer II
$549-$668 per month (1974 Rates)
Responsible secretarial work in the Treasury Department involving typing, shorthand and filing.
Applicants should have Grade 12 and experience in typing minutes, reports, tabulations and correspondence. Requires good typing and shorthand speed.
Completed Saanich Application Forms will be received by the undersigned until 4:30 p.m., Wednesday, June 11th, 1975.
Personnel Director
Saanich Municipal Hall
770 Vernon Avenue
Victoria, B.C.
V8X 2W7

LOCAL SPECIALTY MANUFACturing firm require the services of mature and stable person for general clerking and office work—varied duties would include some typing, filing and invoicing, assist with monthly statements and some general office experience. Also quick and accurate with figures. Hours and wages negotiable. Please reply in own handwriting giving previous experience and qualifications along with references. Position available in July. Suitable applicant will be contacted for interview. Victoria Press, Box 624.

BANK OF MONTREAL
1200 GOVERNMENT ST.
Applications are now being taken for full-time tellers. We offer good starting salaries and excellent benefits. Preference will be given to previous banking experience. Please contact Mr. D. Milburn, at 382-3108.

EARLY JULY, OFFICE NURSE for GP's office. Will work alone, and need to do billing, phone and patient care, experienced preferred. Suitable applicants will be contacted within 10 days, reply with personal dossier. Victoria Press, Box 621.

EXPERIENCED FULL-TIME steno for the month of July and August, and able to fill in as receptionist-nurse for the month of September in a medical office. Reply in writing to Mrs. Anderson, 205-1900 Richmond.

A QUALIFIED TYPIST IS NEEDed on a regular part time basis to pickup material in late afternoon to be typed off premises and then to be returned early the next morning. Material of a confidential nature. Mr. Audette, 386-6224.

EXPERIENCED PROPERTY manager. Applicant must be familiar with management of residential and commercial properties. Apply to J. S. Boorman, Boorman Investment Co., Ltd., 1111 Government Street, 386-7521.

BOOKKEEPER
Senior bookkeeper for an accountant's office. New and modern working condition, must be experienced. Salary $800-$900. Drake Personnel, 1175 Douglas, 385-3425.

LEGAL
Previous secretarial background in general legal. Modern office, excellent working conditions. Salary $750-$850. Drake Personnel, 1175 Douglas, 385-3425.

LEGAL SECRETARY
Interesting opportunity in congenial downtown legal firm for experienced conveyancing secretary. Salary $700-$800. Drake Personnel, 1175 Douglas, 385-3425.

SECRETARY
Good typing and shorthand. Previous secretarial experience. Congenial downtown office. Salary $600-$700 plus. Drake Personnel, 1175 Douglas, 385-3425.

SECRETARY FOR CHARTERED accountants office. Experience and intelligence are prerequisites. Reply to Moir, Goodwin and Co., chartered accountants, 1923 Quadra, 385-2431.

TELLER WITH EXPERIENCE required for summer relief, please apply at TD Bank 630 Yates and Broad or phone Mrs. Beamish 382-2168.

TORONTO DOMINION BANK, Town and Country branch requires a typist. Applicant must also be willing to train in ledger area. Contact Mrs. Levy 386-6791.

EXPERIENCED ADDRESsograph and graphotype operator required for vacation relief work for the month of July, please send resume to Victoria Press Box 578.

WHOLESALE GROCERY INVOICing clerk. Good handwriting, and some typing, experienced addercalculator machine, full time, reply Post Office Box 902.

TELLER
Credit Union requires a bright conscientious teller. Experience preferred. Typing an asset. Do you Please phone 479-1631.

IMMEDIATE POSITION AVAILable for clerk typist, telephone experience and good typing desirable. Reply Victoria Press Box 631.

SCOTIA BANK REQUIRES A teller, experience preferred. Please apply in person at Hillside Shopping Centre Branch.

WANTED—LEGAL RECEPtionist, typing essential, legal experience not necessary. Salary negotiable. 382 9282, 9 a.m.-4:30 p.m.

SECURITIES CLERK, FAMILIAR with stock and bond control responsibilities. Yorkshire Trust. Mr. Myers or Mr. Turner. 384-0514.

23 SKILLED TRADES

ADVERTISEMENTS IN THIS CLASSIFICATION MUST COMPLY WITH THE BRITISH COLUMBIA HUMAN RIGHTS ACT SEE COLUMN 1

MacMillan-Bloedel
REQUIRES
Side Winder Operator
For our Shawnigan Division located in the sunny Cowichan Valley on the Southeast coast of the Island, 4 miles from Duncan. Previous experience in a west coast logging division is required. For further information please contact:
V. Mauro
1196 West Pender
MacMillan Bloedel Ltd.
Vancouver, B.C.
V6E 2R9
or
J. Phillips
Shawnigan Division
Duncan, B.C.
Tel. 746-4121, evens 748-8728

UPHOLSTERER MUST BE ABLE to perform work in craftsman like manner. 385-3121, 385-8959.

CARPENTER, WELL EXPERIenced in finishing and able to work on own. 386-6914.

EXPERIENCED DRYWALL tapers. 384-5912.

23 SKILLED TRADES

BRITISH COLUMBIA ASSESSMENT AUTHORITY
requires an Appraiser (Forest) for its Timberland Appraisal section. Specific duties include: under direction, inspect and evaluate property for assessment purposes throughout the province; assist in preparation of appraisal reports and property records suitable for the calculation of annual assessments by data processing methods; assist in research into forest inspection and valuation; to take charge of a field party in the absence of the field supervisor; to assist in all aspects of assessment work, including training of field and office personnel to deal with and assessment of privately held the public in regard to inspection lands and to defend valuations at Courts of Revision. Applicants should possess high school diploma preferably supplemented with related technical courses; a thorough knowledge of and experience in sampling and inspection of forest lands; ability to deal tactfully with the public and to communicate articulately the principles of forest valuation for assessment purposes. Salary range $965 to $1161 (1974 rates). Competition No. 75-68. Closing date 13 June 1975. Application forms may be obtained from the various assessment offices throughout the province. Please direct completed application forms to: Co-ordinator Personnel, B.C. Assessment Authority, 1537 Hillside Avenue, VICTORIA, B.C., V8T 2C1.

MAINTENANCE SUPERVISOR
(MUNICIPAL FACILITIES)
A career opening exists for a qualified, technically trained person to head a section responsible for maintenance and cleanliness of a number of Municipal Buildings and facilities. This is an administrative and supervisory position with the opportunity to plan and organize the work of the section, while giving technical direction in building and plant maintenance and cleanliness, the efficient operation of ice-making, surfacing, water heating, filtering and treating equipment, heating, lighting and plumbing systems, etc.
Training and experience in physical and mechanical building maintenance, preferably including arenas and pools is required, as is proven supervisory ability. A Steam Engineer's Certificate, or journeyman qualifications in a related building trade would be a definite asset.
The 1974 salary is $1036 to $1259 per month. Saanich Applications supplemented by resumes if desired, will be accepted by the undersigned until 4:30 p.m., Monday, June 9th, 1975.
Personnel Director
Saanich Municipal Hall
770 Vernon Avenue
Victoria, B.C.
V8X 2W7

BRITISH COLUMBIA ASSESSMENT AUTHORITY
requires a Forester for its assessment office located in Victoria. Duties include: under direction, to assist in appraisal and inspection of various classes of forested land; to supervise field parties engaged in timber cruising; to prepare timber valuation reports and maps; to defend assessments in court; to assist in forest valuation research and data processing. Applicants will have graduated from a University with the degree of BSc in forestry or forest engineering, or equivalent examination; registration in the Association of British Columbia Foresters; some experience in managing employees and in answering general public enquiries and demands; ability to withstand the rigors of field work throughout the Province. Salary range $1389 to $1664 per month. Competition No. 75 66. Closing date 13 June 1975. Note: A candidate not fully qualified may be appointed, but in a lower salary range. Application forms may be obtained from the various assessment offices located throughout the province. Please direct completed application forms to: Co-ordinator Personnel, B.C. Assessment Authority, 1537 Hillside Ave., VICTORIA, B.C., V8T 2C1.

SCHOOL DISTRICT No. 62
(SOOKE)
Applications for the position of Assistant Superintendent of Works are invited by School District No. 62 (Sooke).
The successful candidate must be qualified to direct personnel, and have proven leadership and supervisory abilities. Familiarity with all building trades is essential. A trade qualification or engineering degree would be an asset.
This person shall be responsible to the Superintendent of Works for Buildings and Grounds maintenance and improvement, janitorial and transportation services.
The successful applicant will be expected to commence duties August 1, 1975.
Salary wil be $16,372 per annum with excellent fringe benefits.
Applications are to be directed to:
Miss M. P. Rudge,
Secretary-Treasurer,
School District No. 62 (Sooke),
2227 Sooke Road.
Victoria, B.C., V9B 1W9
and should reach the School Board offices by June 16, 1975.

TEMPORARY INSPECTORS
BUILDING PLUMBING REGULATIONS
$811-$986 mo. (1974 Rate)
Additional inspection staff is required for a period of approximately 3 months. These positions require a background in the building trades at the journeyman level, or would be suitable also for former contractors, retired civil engineers, or others with similar construction backgounds.
Saanich Application Forms will be accepted by the undersigned until 4:30 p.m., Monday June 9th, 1975.
Personnel Director
Saanich Municipal Hall
770 Vernon Avenue
Victoria, B.C.
V8X 2W7

We're Hiring NOT Firing WANTED
2 very special salespersons for a very special type of furniture, appliance, color TV and stereo store. We have reason to believe we have a lot more going for us than anyone else in our line of business. But, we need help to serve our many fine customers, they're coming back and bringing their friends. All our salespeople have done a good job for us, we pay them well, but they can only do so much. It takes a very special person to do the work our people are doing, we'd like you to join our family. Please mail as much information about yourself as possible that you think we should know about you so that we can consider your application. We suggest that a recent snapshot of yourself would be very much appreciated and most of all if you would settle for less than $15,000.00 per year then we are NOT interested. Victoria Press, Box 618.

PURVIS FLACK R.V. CENTRE requires service person for a career position. Experienced preferred but not essential. Apply in person 1080 Goldstream, 478-8377.

EXPERIENCED FRONT-END person capable of supervising afternoon shift wanted. Gordon Head Shell 3949 Shelbourne, 477-1875.

23 SKILLED TRADES

COMMUNICATIONS TECHNICIAN
WILLIAMS LAKE
$1,174-$1,309
The B.C. Forest Service, Provincial Government, has an immediate opportunity for a person holding a valid Department of Communications Certificate of Proficiency of at least General Radio Telephone Class who will be responsible, under direction, for assisting in the implementation and maintenance of the communications system, including associated electronic equipment, in the Cariboo Forest District. Duties may involve some travelling within the District. Requires Secondary School graduation plus graduation from a recognized Vocational Institute or acceptable equivalent; a good knowledge of all related practices and procedures; several years' related experience; good physical condition; a valid B.C. Driver's Licence.
Canadian citizens are given preference.
Obtain applications from the Regional Representative, PUBLIC SERVICE COMMISSION, 521 Seymour Street, Kamloops, V2C 2E8, or 544 Michigan Street, Victoria, V8V 1S3, and return IMMEDIATELY TO KAMLOOPS.
COMPETITION NO. 75:1483.

DRAUGHTSMAN KAMLOOPS
$889-$1,029
The B.C. Forest Service, Provincial Government, requires a qualified person to prepare clearances for licences, sales and permits and to prepare ink legal drawings. Requires Secondary School graduation with preference for completion of Mathematics 12 and, preferably, specializing in draughting subjects; OR, completion of a post-secondary school vocational course in Draughting; a minimum of two years' related experience.
Canadian citizens are given preference.
Obtain applications from the Regional Representative, PUBLIC SERVICE COMMISSION, 521 Seymour Street, Kamloops, V2C 2E8 OR 544 Michigan Street, Victoria, V8V 1S3, and return to KAMLOOPS by June 18, 1975.
COMPETITION NO. 75:1013A.

HOUSE CARPENTERS
FRAMERS — FINISHERS
Well established Victoria firm requires qualified men on a number of varied building projects. Gross a minimum of $350 per week plus generous allowance for vacations and be employed under excellent working conditions. Please reply stating qualifications and a preferred date to commence work. Victoria Press Box 619.

FRAMING CONTRACTOR, EXPErienced in NHA construction, qualified tradesman only. Large number of lots ready to go. Steady employment. References please. 383-9126.

ELEVATOR REPAIR PERSON with knowledge of Turnbull Elevators for casual work. Apply in person. Queen Victoria Inn. 655 Douglas.

EXPERIENCED AND QUALIfied hair stylist needed to take over clientele of busy salon. Phone 478-0226 evenings, and 592-7726 days.

CONTRACT FRAMER WANTED. 388-6113.

24 SALES PERSONS and AGENTS

ADVERTISEMENTS IN THIS CLASSIFICATION MUST COMPLY WITH THE BRITISH COLUMBIA HUMAN RIGHTS ACT SEE COLUMN 1

LIFE INSURANCE AGENT
(with or without experience)
We are adding two carefully selected people to our life and investment division.
ARE YOU
Established resident of B.C.
Hardworking and ambitious.
Desire to succeed.
Have a good car.
IF YOU QUALIFY
We offer.
Guaranteed income plus commission.
Good training.
Advancement opportunity.
Other fringe benefits.
For personal interview Call Maury Archibald, 386-2996.

THINKING OF A CHANGE IN your career path in 1975? Then you may be the person we are looking for. Do you fit this description? Are you being successful in your present work but may for one reason or another consider a change? Married, with a family, living in an apartment with no hope of buying a home because of the high cost of real estate — or your present occupation may call for too much travel. The people we would like to consider are now earning $200 per week plus. Because of changing laws with respect to taxation and estate planning, mathematical ability will be helpful. If you find yourself in this situation and are hard-working and well educated, phone 382-0521 between 9 a.m. and 4 p.m.

EXECUTIVE SALES
I need someone to help me in my business. If I find the right person they can name their own earnings.
Qualifications needed will depend on how much you want to earn. If you can sell or have always wanted to learn how to sell be sure and call this number. Do not phone just to find out who we are, but if you are intersted in making big money enough that you are willing to put in an honest days work for it, then call Island Sea Estates Acquisition and Consultants at (604) 384-8088.

CAREER OPPORTUNITY FOR SELF-STARTERS
We require potential sales personnel, men and women — especially women looking for a rewarding career — not high pressure, but rather an earnest person who will welcome a permanent position. Guaranteed salary up to $1500 per month for thirty months, plus benefits and training is offered if you meet the qualifications. We are starting a new training program and looking for three persons this month. Reply by letter giving complete information. All replies strictly confidential. Victoria Press Box 593.

WANTED Distributors
For Victoria, Vancouver Island areas. To distribute lubricants to the automotive industry. This is a European product now manufactured in Canada. For interview phone Mr. B. Hall, 386-6141, 112-873-5152.

REALTORS
—Coast to coast real estate service
—Trades and guarantees
—Bonus commission schemes
—Two locations
—Full management assistance
—All the usual benefits
Call: 598-3344 or 598-3321 anytime.
JACK MEARS OAK BAY REALTY LTD.

REQUIRED COUNTER SALES person for Buildings Supplies. Knowledge and experience necessary. Good salary and benefits to the right person. Write resume to Victoria Press Box 609.

Classified – Victoria's Largest Proven Market Place – Where Your Articles Sell Faster! Cost Less to Sell – 386-2121

aboutv bruce lowther

You've been reading here lately of the Buffalo TV fuss, wherein Canadian courts have upheld a Canadian law which allows Canadian cable firms to change U.S. signals in any way they see fit and the U.S. stations have been issuing hollow threats of retaliation.

It has just come to light why the threats are hollow. NBC disclosed last week it asked the U.S. state department to protest various Canadian TV actions but admitted it was "told the government could offer no relief."

In other words, Washington tried but Ottawa said no and made it stick. I'd guess Washington won't try again for some years, until U.S. cable use increases, and if the Americans get rough then, the only losers will be Canadian viewers who want to see U.S. programs — like you.

□

BUREAU OF USELESS INFORMATION: Wednesday's answer — Rod Steiger had no leading ladies in On the Waterfront because he was Brando's brother, The Harder They Fall because he was Bogart's boss, The Big Knife because he was Palance's owner and No Way to Treat a Lady because he killed them all but Lee Remick.

Today's question — Couldn't be simpler: identify the similarity in the plots of Phantom of the Opera, Les Miserables, The Third Man and Basehart's He Walked by Night. The answer appears here Friday.

"Tonight's movie, 'The Boston Strangler,' will get underway shortly, but first . . ."

Thursday highlights

5:00 p.m. — Return of the Zoo World series—2.

7:00 — One of the fields in which PBS shines is the production of programs about U.S. regional folk music and stories. This special, Sundown Shindig, is from Nebraska—9.

8:00 — Premiere of talker Barbara Frum's summer series—2, 6.

9:00 — That's the Way It Is actually is a movie but is noted in this section as a documentary, of how Elvis Presley prepares and presents a routine—5.

● 9:00 — The Preservation Hall Jazz Band of New Orleans. My daughter Cathy saw them in Ottawa and raved, so all ages dig this—9.

11:30 — ABC's late-nighter is Geraldo Rivera—4.

Thursday movies

12:45 noon — I Dream of Jeannie (poorish 1951 Stephen Foster fable). No names and not all that much music; anyway, it's not Jeannie I dream about, it's how Pacific Western covers the country—8.

1:00 p.m. — Another Time, Another Place (1958 Lana Turner soaper, with Sean Connery). Or maybe I dream of who's gonna win the west; either way, I watch too many commercials—11.

3:30 — Breath of Scandal (fair 1960 Sophia Loren, with Chevalier). Yes, Matilda, it's true; Loren can make a dull movie—5.

9:00 — Nightmare (so-so 1974 suspense), Richard Crenna, Patty Duke Astin, Vic Morrow. Much talent, little result—7.

9:00 — Delicate Delinquent (1957 Jerry Lewis). In France, they rave about it; to me, it's just a bad reve—11.

9:00 — Yuma (enjoyable 1970 Clint Walker western). If I ever win the west, Yuma look but you'll never find me—12.

11:30 — Three Bullets for a Long Gun (dreary 1973 dubber). Nah—12.

12:00 — Run for the Sun (ridiculous 1956 Nazis in the jungle), Richard Widmark, Trevor Howard. Dear printers: that's really reve—6.

12:00 — Bullet for a Badman (1964 Audie Murphy)—7.

12:00 — Flame of the Islands (1955 Yvonne deCarloser). If I ever dreamed of Yvonne, it was as the south side of Captain's Paradise—8.

1:00 a.m. — The Golden Salamander (fairish 1950 Africa adventure), Trevor Howard, Herbert Lom—2.

1:35 — Blaze of Noon (pretty pale 1947 early-fliers epic), William Holden, Anne Baxter. Waldo Pepper was greater—7.

1:55 — Cheers for Miss Bishop (soggy 1941 teacher soaper), Martha Scott. Enough tears to really cover the country—8.

● 2:05 — The Defiant Ones (first-rate 1958 interracial drama), Sidney Poitier, Tony Curtis, Theodore Bikel. Plus a fine bit by Cara Williams which is sexier than any unclad movie role I've ever seen—6.

Thursday radio

8:00 p.m. — The CBC marks the 100th anniversary year of the death of Bizet with a documentary about Carmen. Maybe even music—CBU (690).

● 8:00 — Encore repeats Carl Orff's delightful Carmina Burana by the Toronto orchestra and numerous others—CBU-FM (105.7).

● Recommended.

Program Schedules for Thursday

Programs subject to last minute changes by stations concerned

CBUT 2	KOMO 4	KING 5	CHEK 6	KIRO 7	TIME	CHAN 8	KCTS 9	CABLE 10	KSTW 11	KVOS 12
Mr. Piper	AM America AM America News Not Women Only	Today Today Seattle Today Seattle Today	Canada AM Daybreak Party Game Pay Cards	J. P. Patches Capt. Kangaroo News News	8:00 8:30 9:00 9:30	Canada AM Romper Room Yoga Pay Cards	Interface Electric Co.		Porky Pig New Zoo Revue Joker's Wild Gambit	Cartoons Cartoons Joker's Wild Gambit
Mon Ami; Giant Mr. Dressup Sesame Street Sesame Street	Merv Griffin Merv Griffin Merv Griffin Big Showdown	High Rollers Hlywd Squares Jackpot Blank Check	Mon Ami; Giant Mr. Dressup Talkback Talkback	Now You See It Love of Life Young, Restless Search for Tmrw.	10:00 10:30 11:00 11:30	Consumer Show Definition Jean Cannem Jean Cannem	Music; Abt You Art; Inside Music; Working Sesame Street		Calendar Calendar Get Smart Mayberry	Now You See It Love of Life Young, Restless Search for Tmrw.
Luncheon Date Luncheon Date Bob Switzer Ed Allen	Password Split Second All My Children Let's Make Deal	Celeb. Stakes Days of Lives The Doctors The Doctors	News; Clarkson Ida Clarkson Hogan's Heroes The FBI	News As World Turns Guiding Light Edge of Night	12:00 12:30 1:00 1:30	News; Your Move Move; Movie: I Dream of Jeannie	Sesame Street Soviet Society Work; Music Art; Bread		Bev. Hillbillies Jeannie Movie: Another Time, Place	Mike Douglas Mike Douglas Mike Douglas Match Game
Coronation St. Edge of Night Juliette Take 30	Pyramid Game One Life to Live General Hospital Blankety Blanks	Another World Another World Somerset Movie: Breath	The FBI Edge of Night It's Your Move Take 30	Price Is Right Match Game Tattletales Dinah Shore	2:00 2:30 3:00 3:30	Movie What's Word? He, She Know Another World	Music; Abt You Covers; Work Multicultural Speak Out		Movie Movie; Cartoons Casper Flintstones	Price Is Right Dealer's Choice All About Faces Diamond Head
Family Court Forest Rangers Zoo World Partridges	Money Maze Bonanza Bonanza News	of Scandal Movie Movie News	Family Court Forest Rangers Flying Nun Victoria News	Dinah Shore Dinah Shore News News	4:00 4:30 5:00 5:30	Another World Brady Bunch Ironside Ironside	Sesame Street Sesame Street Mister Rogers Electric Co.		Mickey Club Munsters Beaver Bewitched	Cartoons Cartoons Merv Griffin Merv Griffin
Sportscene Hourglass Hourglass Salty	News News To Tell Truth Animals World	News News Truth or Conseq. Let's Make Deal	News News Lawrence Welk Lawrence Welk	News Mike Douglas Mike Douglas Mike Douglas	6:00 6:30 7:00 7:30	News News Karen Funny Farm	Zoom Pollution Hoedown Music Hoedown Music	German Diary You and the Law	That Girl Love American The FBI The FBI	Merv Griffin News High Chaparral High Chaparral
Retrospective Retrospective Chico and Man Pallisers	Barney Miller Karen Frisco Streets Frisco Streets	Sunshine Bob Crane Elvis Special Elvis Special	Retrospective Retrospective Police Woman Police Woman	The Waltons The Waltons Movie: Nightmare	8:00 8:30 9:00 9:30	Frisco Streets Frisco Streets Police Surgeon Maclear	Bill Moyers Bill Moyers Jazz Band Jazz Band	Civilisation Civilisation Capital Planning Capital Planning	Ironside Ironside Movie: Delicate Delinquent	The Waltons The Waltons Hlywd. Squares Movie: Yuma
Pallisers Documentary News News	Harry O Harry O News ABC Special:	Elvis Special Elvis Special News Johnny Carson	Rockford Files Rockford Files News Victoria News	Movie Republicans News Pyramid Game	10:00 10:30 11:00 11:30	Kung Fu Kung Fu News News	Jazz Band Lilias and Yoga		Movie Movie Star Trek Star Trek	Movie Movie Republicans Movie: 3 Bullets
Hourglass Forum Movie (1:00)	Geraldo Rivera Geraldo Rivera	Johnny Carson Tomorrow (1:00)	Movie: Run for the Sun	Movie: Bullet for a Badman	12:00 12:30	Movie: Flame of the Islands				for Long Gun Movie

24 SALES PERSONS and AGENTS

PURVIS FLACK R. V. CENTRE requires sales person with extensive sales background. Those with sales experience need only apply. This is a career position. General Manager by appointment only. 478-8377.

SALES PERSON, RETAIL. THUNderbird Plumbing and Electric. Apply in person. Ask for Mr. Bayne. 2929 Douglas. 386-2921.

EXPERIENCED SALESPERSON, for retail paint store. Apply Victoria Press, Box 615.

25 TEACHERS

ADVERTISEMENTS IN THIS CLASSIFICATION MUST COMPLY WITH THE BRITISH COLUMBIA HUMAN RIGHTS ACT SEE COLUMN 1

SCHOOL DISTRICT NO. 4 (INVERMERE)
Teachers wanted for September. One girls P.H.E. and Guidance. Two Social Studies and English.

These vacancies are at the David Thompson Secondary School.

Apply to the principal, David Thompson Secondary School, Box 429, Invermere, B.C.

GOLDSTREAM PRESCHOOL (co-operative) requires teacher for a 4 year old program, Monday, Wednesday, Friday, starting Sept. Applicants must be licensed with community care. If interested call, 478-2260 or 478-5315.

26 PART TIME or TEMPORARY HELP

ADVERTISEMENTS IN THIS CLASSIFICATION MUST COMPLY WITH THE BRITISH COLUMBIA HUMAN RIGHTS ACT SEE COLUMN I

2 HOURS MONDAY 9-11 A.M. TO unload light goods. 388-7418.

B.C. DIRECTORIES REQUIRE ENUMERATORS
For approximately 10 weeks to update information in the Greater Victoria Directory, which includes Belmont Park, Colwood, Esquimalt, Glen Lake, Langford, Metchosin, Oak Bay, Saanich, Sidney, Victoria and View Royal.
NO EXPERIENCE NECESSARY
Work in your own area at your convenience. We are looking for 40-hour week employees. However we will consider people who will devote no less than 25 hours per week. Otherwise do not apply.
NO SELLING
Guaranteed hourly rate, plus successful bonus incentive. Apply in own handwriting stating age, address and telephone number to B.C. DIRECTORIES, Victoria Press, Box 610.

Sears
—Requires part-time seamstress.
—Applicants must by fully experienced in alterations of both ladies and men's wear.
—Apply in person to the personnel office.

PART-TIME HELP FOR SHIPping department, 6 a.m.-10 a.m. Rosebud Bakery, 384-5543.

26 PART TIME or TEMPORARY HELP

OPPORTUNITY FOR AMBItious, open minded couple to attain high levels of personal and financial growth in spare time. For appointment phone 656-5023 between 6 p.m.-8 p.m.

EARN EXTRA MONEY CLEANing downtown office buildings, Monday to Friday, 4 hours each evening, light work. Reply Victoria Press Box 622.

URGENT!
I am in need of babysitter, for my 2 daughters, half days, 5-day week, Fairfield district near Park, contact Cathi, 382-9973.

FRONT END MAN FOR BUSY station, weekends and summer relief. Call 388-6012.

30 SITUATIONS WANTED

MATURE WOMAN NOT AFRAID of work, looking for out of town work (North B.C. preferred.) in hotel, motel, restaurant. Steady work. Prefer small house or cottage instead of live in accommodation to rent. For further information 479-7818 between 1 p.m.-3 p.m.

RETIRED PLUMBER, AGE 57, and wire looking for part time employment in Vancouver Island area. Apartment caretaking janitorial, plumbing and heating or whatever. Write H. Redding, c-o J. McClure, Mill Bay, B.C.

HOUSEKEEPER COMPANION would like position 8:30 a.m.-12:30 p.m., Mon.-Thurs. preferably. Fort-St. Charles area. 592-3198 after 7 p.m.

MARRIED MAN 34 WITH 13 years experience dealing with general public, have 4 cylinder van, desires steady light delivery work. 388-9249 after 4.

REFINED NURSE COMPANION housekeeper, mature, capable, own car. 24 hour service. Elderly patients only. Reasonable rates. 592-6109.

SINGLE LADY OFFERS ASSIStance to other woman having country acreage in return for accommodation for self and horse. 598-5097.

IF YOU NEED ODD JOBS OR housework done call Victoria Self Help Society at 384-4632 or 385-4654.

WILL BABYSIT FIVE TO SIXyear-old girl, Macaulay School area, as companion to my sixyear-old girl. 384-7215 after 5.

EXPERIENCED GARDENERS at inexpensive rates. Phone George between 6 p.m. - 8. 383-0459.

EXPERIENCED, ORDAINED, qualified, full Gospel pastor, seeking church interested in revival. Victoria Press Box 611.

BOOKKEEPER TO TRIAL BALance, payroll, typing position wanted in business firm. 477-4694.

PRACTICAL NURSE WILL GIVE excellent care to patient. 384-8806 mornings.

RELIABLE YOUNG MAN SEEKS employment in forestry or lumber mill. 479-2209.

PERMANENT PART-TIME OR temporary full-time office help. 595-3390 evenings.

FINISHING CARPENTRY, FRAMing, drafting, designing, drywall, renovations. Phone Willy 385-9423.

WORK TO BE DONE? DON'T put it off! Call The Grubbies at 382-0006 or 598-1702.

19 YEAR OLD YOUTH SEEKING employment Permanent 40 hours per week. 595-2685.

WILL DO GARDENING AND RElated work at reasonable rates. Anthony, 384-2045.

DAYCARE, MY HOME, MONDAY to Friday, $4.50 per day. 388-7683.

UNIVERSITY STUDENT, 22, REquires 3 months work. 477-4241.

GARDENER (Experienced)
$5 hour 478-3427

VERSATILE WOMAN WISHES odd jobs. 595-3390.

33 BANDS, MUSICIANS and ORCHESTRAS

BASS PLAYER AT LIBERTY, would like to play weekends or all week, just in from Hamilton, Ontario, will play anything. Work needed immediately, 383-8079.

ANGER NEEDS VERSATILE lead-vocalist for Country Rock. You just might fit. Come and hear us Wed.-Thurs. evening at the Westwind Motor Inn.

WEDDINGS, SPECIALIZED TAPE MUSIC, INCLUDING M.C. DUTIES. JAMES GURR 478-2468.

HARD TIMES BAND NOW TAKing bookings for weddings, banquets, etc. Call 384-2540 or 388-5730.

EXPERIENCED BASS PLAYER available. will play almost any music. 386-0377.

REAL PERFORMANCE MUSIC, still at down to earth prices. 386-7161.

BLACK SPOT CANNED MUSIC 477-4750, 477-5364.

DENNY'S CANNED MUSIC CO. 656-3585.

36 BUSINESS SERVICES and DIRECTORY

Accounting Service

THE JACOBS INSTRUMENT Company developed the first binary computer, the first parallel computer, and the first real-time computer. We now offer:
— Computer Programming
— Systems Analysis
— 384-0558.

BOOKKEEPING SERVICE AND financial statements for small businesses. Reasonable rates. 384-5779.

Auto Glass

BOSSOM GLASS CO. LTD.
—AUTO GLASS — call our mobile van home sercice.
—ICBC Insurance claims handled promptly. Phone 382-3031.

Blacktopping

DRIVEWAYS, PARKING LOTS, industrial areas, subdivision, paving materials and supplies.
Free Estimates, 24 hr. service
O.K. Paving Co. Ltd.
2840 Nanaimo St., 386-3414

Blasting

BLASTING
Residential and Commercial Surface and Underground. Insured. Groen Blasting Ltd. 479-3176.

Bricklayers

M AND B MASONRY LTD., brick and block. 656-5091, 388-6128.

BRUNSWICK MASONRY CONtractor. 479-8331.

36 BUSINESS SERVICES and DIRECTORY

Cabinet Making

CUSTOM CABINET WORK
Millwork, kitchens, vanities. All types of custom casework.
OLYMPIC MILLWORK
Div. of Farmer Construction Ltd. 388-5121

R. B. CABINET INSTALLATIONS Specializing in distinctively styled kitchen and bathroom cabinets. "Reasonable rates." Phone R. Bains 384-7739, 477-0852.

Carpenters

CARPENTERS FOR ANY JOB Alterations, additions, framing, carports, sundecks, etc. Also all types of finished cement work, free estimates. 656-5306.

HAVENVIEW HOMES
Specialists in designing and building custom homes, additions and renovations. Quality plus economy. 478-6152.

EXPERIENCED CARPENTRY renovations, desks, basement finish, additions, repairs, reasonable rates. References. 384-2323, 386-6966.

RESIDENTIAL, COMMERCIAL, alterations, sundeck, rumpus rooms, etc. Free estimates. 478-8894.

MAN WILL DO REPAIRS OF any kind — roofing a specialty. 595-3019, anytime.

HOME CARPENTER, OLD hand. No job too small. Jock 598-7392.

SUNDECKS, STEPS, ADDITIONS, windows, or what have you. Reasonable. 598-1611.

SUNDECKS OUR SPECIALTY
We also handle fencing, sidewalks, carports. Free estimates. 652-3536.

SMALL JOBS MY SPECIALTY
Howie 478-4705

Carpets and Linoleum

HOURIGAN'S
CARPETS AND LINOS LTD.
FLOOR COVERING SPECIALISTS
715 PANDORA AVE. 386-2401

CARPET REMNANTS
Ideal for campers, cars, boats
$1.99 sq. yd.
$1.99 SQ. YD.
Regardless of quality
B and E Floor Coverings Ltd.
520 Dupplin Rd. 382-2116

CARPET, LINO, TILE, PROFESsionally installed, all work guaranteed, free estimates. 382-9326.

Carpet Cleaning

COIT CARPET CARE:
THERE'S NONE BETTER!
COIT repairs any carpet
COIT offers carpet binding
COIT repairs burns, tears, holes
COIT cleans carpets too
COMPLETE, PROFESSIONAL, REASONABLE
COIT CARPET CARE
Call COIT — 386-6701

DOUGLASS CARPETS
Why pay someone else's overheads? For a professional job at a fair price in carpet and upholstery cleaning and cigarette burn repairs call Ron Douglass (B.S.W.C.) with Two "s" at 592-9517.

MAC'S RUG AND UPHOLSTERY cleaners. I own and personally do all cleaning. 385-7479.

Cement Contractors

AHEER CONTRACTORS, SPECIAlizing in sidewalks, driveways, basements, stone and brick work, fireplaces facing, etc. 386-2648, 383-0169.

DAVIDSON CEMENT CONTRACtors specializing in patios, sidewalks, driveways, etc. Phone Larry, 386-1291.

SPECIALIZING IN CONCRETE steps, driveways, patios, curbs, retaining walls, and concrete repairs. 592-7334.

BASEMENTS, DRIVEWAYS, patios, etc., free estimates. Day 388-4806, night 388-4979.

SPECIAL GROUND SEAL APPLIcation, keep dampness asd dust out of your house. Phone 652-3908.

BASEMENTS, DRIVEWAYS, patios, etc., free estimates. Day 388-4806, night 388-4979.

Cleanup Services

ECONOMY CLEANUP
Composts, floors, basements, yards, etc., also household repairs of all kinds. Professional installation of kitchen and bathroom tiles.
385-7549

LO-COST CLEAN UP
Composts, yards, basements, demolition of small shed, garages, fences and houses. Trees felled anytime.
384-4929

NO CHARGE AND UP
Two young responsible men have large truck. Basement, attics, composts, etc. Very reasonable. Bob's, 386-2451 anytime.

FAMILY MAN WITH TRUCK needs work. Will clean up yards, basements and garages. Will also do demolition 478-6054.

BIG JOHN'S SERVICES, MOVing, clean-ups, deliveries, any job, any time, reasonable rates. Phone 384-7425.

RELIABLE, RESPONSIBLE PERson specializing in compost, long grass cutting and yard clean-up. Call Murry 598-1821.

FREE PICKUP
Will pick up unwanted articles, 384-5121.

TEDIOUS JOBS
Windows, ovens, floors etc. 592-6211.

MAN WITH PICKUP — SMALL cleanups, anytime, 388-6049.

U-VIC STUDENT, LARGE TRUCK, basements, small moves. 477-3174.

UVIC STUDENT WILL HAUL garbage. 598-1052.

FAST ECONOMICAL SERVICE, small or large job. Phone 383-0277.

ALWAYS DISPOSAL CO. LTD., single or regular pickups. 477-0662.

Contractors

WHEATON CONSTRUCTION LTD.
General Contractors
Building Consultants
382-2159

BRUNSWICK MASONRY CONtractors, brickwork and concrete blocks. Warehouses. apartment buildings, and condominiums. 479-8331.

ANY KIND OF CONSTRUCTION. Repairing, renovations. For really low price. Please call 478-4113 or 385-8985.

FEATURE KITCHEN CENTRE
2610 Douglas 385-4921
QUALITY WITH ECONOMY!

36 BUSINESS SERVICES and DIRECTORY

Contractors

WHEELER CONSTRUCTION
Interior finishing of commercial and residential properties. Renovations, remodelling, additions. 658-5822.

ADA CONSTRUCTION
Complete renovation, remodelling, custom building. For free estimates call 478-5401. Financing or trade available.

T. AND C. BUILDERS LTD.
General Carpentry, Framing
385-5293 385-8587

FARMER CONSTRUCTION
Design — Renovations
388-5121

Drain Service

M and M MAINTENANCE
Complete sewer and drainage repairs, fully qualified, reasonable rates. 383-4724.

Drafting

HOME PLAN DRAFTING. 652-5567. Please phone after 4 p.m.

Draperies

Sears
Custom-Made DRAPERIES
Choose from out great fabric selection. Drapes PROFESSIONALLY MADE and INSTALLED IN YOUR HOME. CHARGE IT
Phone 595-9111
NO OBLIGATION
Simpsons-Sears Ltd.

HOURIGAN'S
Floor Covering Specialists
NOW SHOWING DRAPERIES
PROMPT IN-HOME SERVICE
715 PANDORA AVE. 386-2401

SAVE YOUR DRAPES—
Those shabby drapes can be brought back to life by the COIT experts. The best cleaning service available and that's guaranteed. Phone 386-6701 for free estimate. No obligation.

Dressmaking

ANN'S DRESSMAKING SPECIalizing in alterations. 9 - 12 only, please, 595-7657.

BRIDAL RETAIL AND RENTALS, costumes, formals, 28 Burnside W., 385-1542, Fashion Craft Shop.

Drywall

TOP QUALITY DRYWALLING, boarding, taping, texturing, painting and decorating. 383-2337 or 382-6847.

DRYWALL, REPAIRS. TAPING and texturing. Free estimates. 382-6660.

DRYWALL RENOVATIONS, AND additions, 16 years experience, 383-6862.

Electrical Contractors

OLDER HOMES REWIRED — NO down payment. We finance through B.C. Hydro Plan.
EDDY'S ELECTRIC— 385-7666

S. W. ENERGY LTD. ELECtrical contractors, free estimates. 479-7505, 484-9945.

Excavating

JOHN BOWERS EXCAVATING, Case 450 with 4 in 1 bucket. Will work days, evenings, or weekends for your convenience. Reasonable rates. 479-7955.

BAYD'S BOBCAT SERVICE, EXcavation, loading, levelling, etc. Contract or hourly. 478-4047.

Fencing

SPRINGFIELD FENCES
Fencing to enhance and compliment your surroundings. Designed and crafted by professionals, 386-8116, 652-3346.

FENCES BUILT OR REPAIRED, any style, reasonable rates. 382-2732, 479-3035.

CHAININK FENCING, TOP RAIL construction and others, free estimates. 658-5832.

Flooring and Sanding

M & M FLOOR
Hardwood, Carpets and Linos
COMPLETE FLOORING CENTRE
532 William St. 384-0343
NIGHTS: 386-3078 or 383-2581.

Gardening

PENINSULA LANDSCAPERS
Quality lawns and gardens, free estimates. 656-2925.

TWO EXPERIENCED GARdeners will do your gardening at reasonable rates. Phone all day Wednesday or after 6 p.m. 598-2651, 384-3915.

BEAUTIFUL GARDENS. FOR complete cleanup and maintenance, new lawns, aerating or landscaping. 384-9972 after 5.

HARVEY'S GARDEN SERVICE. Do it now! Rotovating, power raking, aerating, new lawns. Fong, 479-7078, 384 8621.

KEN'S LAWN AND GARDEN care contracts maintenance. Commercial and residential, easy care landscaping. 479-3773.

UNIVERSITY STUDENT
Reliable experienced gardener has openings for steady customers. 382-0248.

ED'S TRACTOR SERVICE, ROtovating, levelling, brush cut. 479-2204.

EXPERIENCED HEDGE CLIPping and garden maintenance. Dutch. 382-6387 after 5.

TREES PRUNED AND LIMBED, hedges and shrubs trimmed, 383-8363.

KEN'S ROTOTILLING ALSO cleaning compost boxes. 478-9644.

PACIFIC LAWN CARE
Yearly, monthly, hourly. 386-2602 anytime.

FRANK'S GENERAL GARDENing and pruning. 477-6661.

UVIC STUDENT WILL CUT lawns, and cleanup. 598-1052.

36 BUSINESS SERVICES and DIRECTORY

Glass

SOLAR FILM TO REDUCE HEAT gain and fading in your office home, camper or van. Numerous colors available at reasonable prices. 385-5435.

Gutter Cleaning and Repair

WHY WAIT FOR BAD weather? Our cleaning, rewaterproofing and preservative treatment, will add years of carefree service to your gutters. Very reasonable, all work guaranteed. 477-4908.

GUTTER CLEANING BY COMpressed air, fast and dependable, phone John, 384-4855.

Handymen

HANDYMAN SPECIALIST. CARpentry, electrical, plumbing. Guaranteed work. References. 479-7772.

Home Improvements

HOMEOWNERS DON'T USE A scrapper, don't use a wire brush, let us demove that old paint and dust, using compressed air, exteriors only, phone John, 384-4855.

COM-PAK CABINET CO. SPECIAlizing in remodeling of existing kitchen cabinets at fantastic saving. 656-5772 or evenings 656-6495 for free estimate.

SMALL CARPENTRY, ELECtrical, small plumbing, panelling jobs. Quickly completed. Reasonably priced. 479-7245 after 5 p.m.

ADDITIONS, RENOVATIONS, painting, all types, while weather is good. 598-1611.

Landscaping

BARKER LANDSCAPING LTD.
—since 1940—
Lawn specialists. Expert and considerate garden layout and shrub placement — sketches — ideas. Our expert stonemasons can build you anything in rock or slate — walls, patios, pools or pillars — etc. For a free competitive estimate, call 595 8323. Terms.

LANDSCAPING, ROCKWORK, cement work, tree removal and planting, lawn and garden maintenance. Private wharf construction, spring and construction cleanup and land clearing. 479-9210 or 595-1332.

BAYD CONTRACTING SERVICES
—Free Landscaping Estimates—
—Bob Cat Rental—
—HSauling, Clean-up, etc.—
—All work Guaranteed—
—478-4047—

G. AND G. LANDSCAPING—HIGH quality work, rock masonry and general landscaping at reasonable prices. Call 383-0458 or 658-5832 after 5 p.m.

SPRINGFIELD LANDSCAPES
Imaginative, low maintenance designs of contemporary style and traditional quality, 386-8116, 652-3346.

GARDEN CITY LANDSCAPING
FREE ESTIMATES
All phases of landscaping, rock walls, all work guaranteed. Phone 595-2622 anytime.

J AND D TRENCHING, LAWN trenches from 4-10" turf cutting, water lines and drain tiles. 478-6937.

ZEERS BOBCAT RENTAL
Landscaping, trenching, rubber or track loader. 478-0245.

SAANICH LANDSCAPING
Complete landscaping and rock walls, lowest price. 479-6490.

HARVEY'S LANDSCAPING. NEW lawns, design, commercial, residential. Fong, 479-7078, 384-8621.

CEDAR STEPPING BLOCKS. Phone 385-2776 after 6.

Masonry

OLD COUNTRY
General masonry. Specializing in blocks, bricks, stone, slate, terrazo tiles. Custom built chimneys. 478-6152, 384-6224.

BRUNSWICK MASONRY CONtractors, brickwork and concrete blocks. Warehouses. apartment buildings, and condominiums. 479-8331.

RURAL STONE WORK, LANDScaping, steps, retaining walls. 642-5587, 642-3661.

Miscellaneous Service

SMALL BUSINESS AGENCY
We can cut your overhead by ½. Our aim is to help the one-man operator and the beginner. For more information, call 384-7033.

Moving

COMERFORD MOVING
Careful, efficient handling. Fully insured. $18 hour. 385-0078, 383-1078.

BISSON'S MOVING, 384-6442 Piano, household and apartment moving.

EAGLE MOVERS 383-0621
Appliances Delivery Specialists
Contracts General (Res.) 478-7087

UVIC STUDENT WITH VAN will move. 598-1052.

Office Furniture

TWO PHILIPS BATTERY operated portable dictation machines. Complete with carry cases and a mains unit is available for one machine. A bargain at $50 each. Take one or both. 477-0661 or 477-4214 day or evening.

ALL OFFICE DESKS, CHAIRS, filing cabinets, up to 50% off. 386-8396. City Office Equipment. Ltd.

IBM CORRECTING SELECTRIC for rent. Mr. Lutz, 598-8701, evening.

Painters and Decorators

HOMEOWNERS, BUY THE USE of our air compressor, we will strip the old paint from your home, ready for the do it yourself painter, phone John 384-4855.

INTERIOR — EXIERIOR
Special low rates. For clean job. Self employed. Phone Douglas at 477-5207.

SELF-EMPLOYED CRAFTSMAN wallpapering, painting, varnishing, plastering, carpenter, tiles. 384-8242.

B.M.B. PAINTING AND ROOFing Contractors. Residential and commercial. Free estimates, reasonable rates. 479-4547.

EXTERIOR AND INTERIOR painting, reasonable rates. Have your estimate made now for work to begin July 2. 383-5098.

PAINTING AND DECORATING reasonable rates. Satisfaction guaranteed. Terms. 595-4905, 479-2473.

STUDENT WITH PAINTING EXperience will do good, fast work for $4.50 per hour. 592-1551 evenings.

36 BUSINESS SERVICES AND DIRECTORY

Painters and Decorators

ISLAND DECORATORS
Painters Paperhangers
Spray Painters
Plaster Repairs
Convenient Time Payments
383-9059 Eves. 382-1479

CLARK AND PATTISON PAINTING CONTRACTORS LTD.
Brush or spray. Paperhangers. Texture and vinyl work. Will do all or part of any job. Paint store, BAPCO, GENERAL and PRATT AND LAMBERT paints, and rentals of all painters' equipment. Terms if desired. Phone 384-0443, 760 Bay St.

BROTHERS PAINTING AND DECORATING
Free appraisals, cost consultant. All types of painting. All types of repairs. Commercial, farm, residential. Lowest rates. Terms. Work guaranteed. 383-8112.

DOWSON PAINTING CONTRACTORS 385-6042
Residential, commercial, free appraisals, color consultant, low rates, work guaranteed.

RESPONSIBLE FAMILY MAN will perk up your home. Experienced in all painting and paper hanging. 384-3596.

PROFESSIONAL EXTERIOR painting — fences, garages etc. Lowest price in town. 479-2697, 479-8481.

QUALIFIED PAINTER, REASONable rates, guaranteed work, free estimates. 592-9210.

PAINTING, INTERIOR, EXTERIor, 11 years experience, free estimates, phone anytime 598-8240.

Plasterers

STUCCO — WORK GUARANTEED — PLASTERING — TEXTURING — Old and New ceilings — Fred Blanchard and Sons — Call anytime — 656-4211 — REPAIR

COLEMAN PLASTERING LTD. Stucco, 598-3433.

Repair Service

LAWNMOWER, MINI-BIKES AND small engine repairs. Pickup and delivery. 592-7750.

Roofing and Siding

B.M.B. PAINTING AND ROOFing Contractors. Residential and commercial. Free estimates, reasonable rates. 479-4547.

PARKER JOHNSTON LTD.
1855 BLANSHARD, 382 9181
"Roofing Victoria Since 1935"

Sandblasting

SAND BLASTING
Will do big or small jobs. Steel, cement, or brick. 478-3856. Call anytime.

Tailors

OAK BAY TAILORS
Tailoring, alterations ladies and men Quality leather alterations.
1826 Oak Bay Ave. 598-4131

BRITISH CUSTOM TAILORS
1311 Blanshard 383-2632

Tree Service

CEDARDALE TREE SERVICE LTD.
Large shade and ornamental trees scientifically pruned. TREE REMOVALS
(rep.) Charles Cowie 385-9931

MOUNT VIEW TREE SERVICE
Everything in trees.
Big or small, we do them all. 479-3873.

Upholstery

GRUBBY FURNITURE?
Why put up with your couch and chairs looking so grimy? Coit can bring them back to life with their world famous u holstery cleaning. Call Coit, 386-6701, for free estimate — no obligation.

38 TRAVEL

Redwing
For the Time of your Life Take a REDWING holiday. Avoid the fuss — bus with us!

CALIF.-NEVADA—16 days $290 per person sharing
DISNEYLAND—10 days family rates start $185 per person.
LAS VEGAS—9 days $175 per person sharing.
SAN FRANCISCO—8 days $145 per person sharing.
RENO-SAN FRANCISCO—9 days $165 per person sharing.
RENO—7 days $127.50 per person sharing.
MARITIMES—24 days Family rates start $619.00 per person sharing.

"WE CARE" about YOUR holiday
Redwing Travel Ltd.
645 Fort St.
383-5311 - 382-5194
or call your travel agent.

"THE BEST IN BUS TOURS"
JUNE 7—YELLOWSTONE PARK
JUNE 12—PORTLAND ROSE-FESTIVAL
JUNE 15—RENO
JUNE 21—MT. BAKER — SOLD
JUNE 28—LONG BEACH SUNSHINE COAST
JUNE 28—HURRICANE RIDGE
JUNE 29—RENO
JULY 1—PARKSVILLE
JULY 3—DISNEYLAND
JULY 12—NORTH CASCADES
JULY 12—SALTSPRING ISLAND
JULY 19—WATERTON LAKE
JULY 26—BELLINGHAM
AUG. 2—HURRICAN RIDGE
please call for further information
XANADU CRUISE ALASKA
$500 per person
June 6-14-22
CAPITAL TOURS
384-1432 VICTORIA

38 TRAVEL

SAVE ON CRUISES
Princess Cruises have announced price increases for Mexico and Caribbean cruises BUT if you book with Hill Travel before June 15 we will charge only the present lower price. Act now and contact HILL TRAVEL of Oak Bay at 598-3131 for savings on cruises for this winter.

CRUISES TO ANYWHERE
We have a wide range of inflation beating cruises to almost any destination. Freighter travel too. Call us.
FEATHERSTONE TRAVEL
734 Yates , 386-6101
OR
Colwood Plaza 478-9505

39 PERSONALS

LADY, 52, WOULD LIKE TO meet congenial gentleman about same age for outings and companionship. All answers confidential. Object: friendship. Victoria Press Box 630.

ANGER NEEDS VERSATILE lead/vocalist for Country Rock. You just might fit — come and hear us Wed. - Thurs. evening at the Westwind Motor Inn.

UNATTACHED SOCIETY
Coffee Party, every Sunday, 2-5 p.m. St. Barnabas Church Hall, Begbie St. All unattached persons welcome.

ALCOSENSE: BEER SALES INcrease: 1973—6.7 per cent, 1974—3 per cent. Make 1975—0 per cent. Symcits.

YOUNG MAN WANTS SOMEONE to share driving and expenses to Manitoba near end of June. Victoria Press Box 612.

THE PEN MATE CLUB
An excellent way to meet friends. Box 2308, Calgary, Alberta

DIAL-A-THOUGHT FOR A HELPful Thought. 592-4332.

40 BUSINESS PERSONALS

United - London cabs Drivers are fine lads. For one to arrive phone 388-9935.

VICTORIA ESCORT SERVICE. Male and female escorts of all ages, choosen on very exacting standards of personal appearance, good grooming, intelligence, integrity and conversational capabilities. Phone 385-3500.

"AS USUAL THE UNUSUAL"
Going to any length to serve you. Fredrick Diana Barber-Stylist now at the Shelbourne Plaza. Come and collect your prizes. Drop ins or appointments welcome. 477-0212 or 477-4464.

"YOU ARE AN ARTIST"
Register now for 8 week course in beginning oil painting. Classes start June 16. Limit — 10 students. Fee $45. 382-4922.

ALCOHOLICS ANONYMOUS
Drinking problem? Want to quit? Phone 383-0415; P.P. Box 1. Central Office, 1005 View St. Phone 383-7744, 9:30 to 5.

JUNK CARS HAULED, FROM residential property, $7. Capital Region Board. Project SAM. 478-7811.

IF YOU ARE IN POOR HEALTH and unable to find relief I may be able to help you. Victoria Press Box 591.

FRANK MALLORY HYPNOTIST. counselling, therapy and self-hypnosis. 477-1431, after 4:00 p.m.

LONELY? FIND A COMPATIBLE companion through Emily Quest, write P.O. Box 5220, Victoria.

SCRAP CARS HAULED.
478-6212 or 478-8512.

VICTORIA HYPNOSIS CENTRE, 101-645 Fort St. 388-9722.

MRS. PAYN-JONES TRANCE medium. 386-3603.

42 EDUCATION

PRE-SCHOOL FOR 4 YEAR olds, daily 9 to 11.30, register now for September. Metropolitan United Church. Pandora and Quadra. 592-1937 or 382-8184.

SIGNING NOW MORNING COURSES(POTTERY — WHEEL — CERAMICS. Cordova Bay Store. 658-5714 or 658-5941.

TUTORING IN GRADES 9 AND 10, academic subjects, instruction given in regular class rooms. Phone 592-9486.

TUTORING PROFESSIONAL help by experienced teacher, French, Math, new and old methods. 598-2331.

BRITISH TEACHER OFFERS home tuition in French at any level. 385-6188 after 6 p.m.

60 FUEL

FINEST ALDERWOOD, FIR, split, delivered, stacked, cheques accepted. 658-5832.

SPECIAL
Dry fir bush wood, $20 per large pickup load, delivered, 642-3057.

63 TIMBER

WANTED TIMBER
FELLED, BUCKED or STANDING
Fir, Cedar or Hemlock
TOP PRICES PAID
Ideal Sawmill Ltd. 385-0441

WANTED TIMBER, STANDING or felled and bucked. Bolton Brothers Logging, 478-3826 ask for Al.

TIMBER WANTED, STANDING or felled, top prices paid. Phone 388-5704.

WANTED — FALLING AND yarding contracts for skidder. 753-6793.

CEDAR SAW LOGS WANTED
743-2830

65 BUILDING SUPPLIES

MOORE WHITTINGTON LUMBER LTD.
2614 BRIDGE ST.
386-1331
DOORS
Victoria's door headquarters.
All types — entrance, pre-hung, pocket door frames.
Some seconds and inventory clearance items at low prices.
Victoria's only complete:
SASH, DOOR and MILLWORK MANUFACTURING PLANT.

LIFETIME FIBREGLASS SEPTIC tanks. Government approved, assorted sizes also well cribbing, water tanks. Versatile fibreglass Manufacturing Co. Ltd. 478-3942.

CEDAR SHAKES AND SHINGLES Buy direct from mill. Certified. Delivered. Phone mill 647-5425 anytime or 385-1150 between 5 and 7

CEDAR
All dimensions. Hidden Valley Sawmill. Open weekends. 743-2830.

65 BUILDING SUPPLIES

Lumberworld

HARDBOARDS
4x8—⅛" $2.99
4x8—¼" $3.99

PANELLING
SORENTO — attractive feature walls — great for rumpus rooms. 4x8 sheets in Walnut, Oak, Rosewood and Pecan finishes $5.40
MURANTI MAHOGANY — costs less than GIS, can be used inside or outside — guranteed waterproof — 4x8 sheet $6.29
STOCKADE — for that look — 4x8 panels, White, Grey, Dark or Light Brown $4.88

FLOOR COVERINGS
ARMSTRONG CORAIRE— 6 ft. widths, great selection of colours and patterns, Reg. 6.40 sq. yd. NOW ONLY 3.99
INDOOR-OUTDOOR CARPET — rubber backed 3 colours, per sq. yd. $2.66

ARBORITE
Special selection — 11 colours in Velvetex. 4x8 sheet $12.88

RANCH PANEL SHORTS
Rough face cedar — bundles of 4 pcs.
1x8—3' bdle. $1.69
1x8—4' bdle. $2.30
1x8—5' bdle. $2.95

LAWN FURNITURE KITS
Lawn Chair $7.95
Patio Table $5.25
These are Really Nice! Dressed cedar.

PICNIC TABLES — partially assembled, Sanded Cedar $23.95

Lumberworld
3955 Quadra St.
479-7151
Open Six days a week
7:30 to 5:30

IMPERIAL BUILDING MATERIALS LTD.
The Builders Supply House
FLOOR COVERINGS
CARPETS — VINYLS
— CERAMIC TILES
Try us for the best prices in town!
CARPETS
by HARDING — CROSLEY KARASTAN, CANADIAN CELANESE — OZITE — McGRATH's etc. Examples "Manor Twist" — Durable Propylon Hardtwist. "Gentle Night" 100 per cent Nylon Hi-low — sculptured 2 tone shag. Reg. Price $12.95 sq. yd. SALE PRICE (to 40 yds) $9.95
SALE PRICE (Over 40 yds) $9.50
VINYLS
New Mirabond finish — genuine No-Wax. ARMSTRONG "Sundial," DOMCO "Highlight"
Reg. price $9.95 sq. yd.
SALE PRICE
$8.50 sq. yd.
Many other bargains in roll ends and remnants
CERAMIC TILE
1x1 Regular 1.69
Sale 99c sq. ft.
1x2 Regular 1.29
Sale 89c sq. ft.
Master Charge — Chargex
2955 DOUGLAS ST.
386-1401
Member of Victoria HUDAC (Formerly Victoria Home Builders)

STEWART AND HUDSON
BUILDING SUPPLY CENTRE
Sanded D Fir Ply
4x8-¼—$ 6.74
-⅜—$ 8.27
-½—$ 9.86
-⅝—$10.96
-¾—$12.56
Tongue & Groove Fir Ply
Unsanded D
4x8-½—$ 6.44
-⅝—$ 7.44
-¾—$ 8.99
BUDGET PLANS — CHARGEX
Open Mon.-Sat. 7:30-5:30
400 Gorge Rd. E. 386-3211
STEWART & HUDSON Ltd.

SPECIAL SPECIAL
Lumber - Plywood
Gyroc insulation Nails
Timbers Doors Stucco Wire
GYPROC
4x8—⅜ $2.69 4x8—½ $2.88

Plywood unsanded		Sanded	
4x8 — 5/16	$4.25	4x8 — ¼	$6.74
4x8 — ⅜	$4.52	4x8 — ⅜	$8.27
4x8 — ½	$6.11	4x8 — ½	$9.86
4x8 — ⅝	$7.22	4x8 — ⅝	$10.96
4x8 — ¾	$8.94	4x8 — ¾	$12.56
4x8 — ⅝ Std. T and G			$8.25

Also special quantity discounts.
LUMBER prices per 1000 FBM
2x4—6' Std. and Btr. $ 79
2x4—8' Std. and Btr. $145.00
2x4-2x6-2x8 Std. and Btr. $155.00
2¼ and 3¼ CW nails $15.95
2x4-8' econo studs .40
DELIVERIES made ANYWHERE on VANCOUVER ISLAND. Before you buy COMPARE OUR PRICES. For QUALITY, SERVICE and GUARANTEED SAVINGS, phone
HOME LUMBER and BUILDING SUPPLY
470 ARDERSIER RD.
386-3374 — 385-8711

Cubbon on Cook
Lumber and Building Supplies
CEMENT BLOCKS
12x12x4—59c 8x16x4—49c
BROWN and GREEN FENCE STRAIN, gal., $4.95
SUNDECK COATING
40 mm—150 sq. ft.—$47.77
42" Round GARDEN STAKES 75 pc. $2.69
LUMBER SHORTS

		6'	8'
12 pc.	1x2	$2.59	$4.29
6 pc.	1x3	$1.59	$2.29
6 pc.	1x4	$2.09	$3.29
4 pc.	1x6	$2.19	$2.89
4 pc.	1x8	$2.89	$3.79
4 pc.	1x10	$3.79	$5.09
4 pc.	1x12	$4.59	$5.99
6 pc.	2x2	$2.29	$3.39

2x4x6 Cedar .59
Buy now 25' rolls of poulty netting
1720 Cook CHARGEX 384-8181

SAANICH LUMBER YARDS
3041 Douglas St. 385-2486
Night Phone 479-1424
Materials for 12'x20' garage (roofing extra) $290.00
Sabot Kit (sailing) $ 47.00
8'x10' greenhouse $205.00
Pram Dinghy kit $ 37.00
Work Bench materials $ 10.00
Compost Box, 4x6 $ 10.00
Garden Sheds, 6'x7'6" $121.00
Chicken coops, any size
Fencing of wood availabe

FIBREGLASS SHEETS AND PANELS
Large stocks available, all sizes and profiles.
Clear and coloured.
Construction Services and Supplies Ltd.
442 Vanguard, Richmond
Phone 273-0908, eve. 531-3403

18" HAND SPLIT CEDAR shakes. 477-4674.

70 MUSICAL INSTRUMENTS

FOUR GUITARS, TWO AMPLIFIers and one reel to reel tape recorder, 598-1384. 4:30-7 p.m.

70 MUSICAL INSTRUMENTS

REPAIRS

We have Vancouver Island's most complete repair facilities for brass, woodwind and all fretted instruments.

NELSON'S
MUSIC CENTRE
1315 GOV'T. 385-9728

GRAND PIANOS
Mason and Hamlin, 5'9", refinished finished
Kimball 5'6" refinished
Steck-aolian company, 5'8"
Apollo, Chicago 4'8" refinihhed

ALL RECONDITIONED, ATTRACTIVELY PRICED AND GUARANTEED. CONVENIENT CREDIT TERMS AVAILABLE. TRADES ACCEPTED.

GLEESON MUSIC CITY
707 FORT 388-9632

BABY GRAND
—Excellent condition
—Good action and fine tone
—Private sale, must sell
—Asking price based on independent evaluation
—$3195 or best offer
383-1540

FENDER
Guitars and amps. Hagstrom Bass $150. Good acoustic guitars, Maya, Takamine, Tama. Marshall 100-w. amps, Sho-Bud pedal guitars and strings. Easy parking and good prices.
SOFT SOUNDS
2031 Oak Bay Ave. 598-1524

PROCRASTINATORS' SPECIAL
Kawai Organs offer so much for the money even you die hard holdouts will be sorely tempted to take the plunge. This organ is for you. See the Kawai line at
SCOTT PIANO AND ORGAN
612 FORT 386-2434

A FINE LINE
In fact we have three fine lines of pianos. Sherlock-Manning, Kawai and Wurlitzer. Pianos for every budget and every taste. Also used pianos. Come in and see them all at
SCOTT PIANO AND ORGAN
612 FORT 386-2434

ORGAN RENTALS
Rentals including family lessons from $30 monthly with option to purchase.
Paragon Music Ltd.
Kimball-Gulbransen Organs
HILLSIDE MALL 595-1775

ATTENTION CHURCHES
Wurlitzer wishes to announce the new model 542 Chapel Organ. Suitable for small church and sanctuary use. This reasonably priced organ is now on display at Scott Piano and Organ, 612 Fort St. We invite your inspection.

PAMUS
MUSICAL INSTRUMENTS
"Where Good Music Begins"
1108 Blanshard St. 386-8475

SOUND SOURCE
PHASE SHIFTERS FROM $49.95
Professional Musician Centre
Lesson studios, Repairs, Rentals, Professional Audio Consultants
723 JOHNSON 386-7704

ELECTROHOME ORGAN, USED $595
THOMAS ORGAN, USED $750
REGINALD STONE ORGAN STUDIO
1517 QUADRA 383-0239

HAGSTROM SWEDE, REfinished white lacquer, Schaller pegs, Tunamatic bridge, Better Humbuckings. 477-9635, after 6 p.m.

ORGAN — ELECTROHOME Clarion, dual keyboard, 25 pedals, excellent condition, $1250. 4771603, after 6 p.m.

MODEL 330 SPRITE WURLITZER organ with magic cord, rythmn tape recorder, brand new, $975. 595-2815.

HAMMOND ORGAN STUDIO
WE SELL QUALITY
PHONE 388-9177

HALL FAIRFIELD MUSIC
728 Fort St. 385-3307
"Everything in Music"

125-WATT RMS BASS AMPLIFIer with driver, 383-9233 between 6-7 p.m.

EXCELLENT SET OF PEARL drums, good hardware, $725, like new, 385-2776 after 6 p.m.

DOUBLE SET OF DRUMS, ghost pedals, zilgian cymbals, asking $600. 386-7675 after 6.

REPAIR GUITARS AND VIOLINS of good quality. Reasonable rates. 382-3602.

LEFT HANDED FENDER TELEcaster guitar with case. Brand new. $450. 383-4489.

OVATION BALLADIER, HARD shell case, offers. 478-7984.

OLD PIANO, FAIR CONDITION, $350. 384-5317.

PIANO TUNER — CRAFTSMAN. Norman Duckworth. 595-5251.

WANTED — GOOD USED PIANO for cash. 595-2266.

PIANO FOR SALE. 382-4036.

70 MUSICAL INSTRUMENTS

SEE THE
YAMAHA MUSIC CENTRE
For new and used Pianos and Organs

1 ONLY—WILLIS PIANO
Left at Clearance Price
1 Only—Willis Piano

4th Floor at the Bay
384-9131
and 746-6821 in the
DUNCAN FINANCIAL CENTRE
Division of
JAMES PIANO and ORGAN Ltd.

71 MUSIC TEACHERS

SUMMER
IS A GOOD TIME TO LEARN TO PLAY THE INSTRUMENT OF YOUR CHOICE. RENTALS AVAILABLE. CALL 382-9542. OPEN EVERY EVENING TIL 9 P.M., SAT., TIL 5:3 0P.M. 382-9542.

BERNIE PORTER MUSIC
Sales, instructions, repairs
725 CALEDONIA

LEARN GUITAR
In your own home, professional musician, 6 years. 592-6211.

GUITAR LESSONS
Chords, scales, theory, styles. 386-9242.

77 MOTORCYCLES

HONDA FRANCHISE
CLOSE-OUT
"Only a few left"
XL 125 Moto Sport
Mfg. $1029 $895
CR 250 M Elsinore — demo
Mfg. $1399 $895
CR 250 M. Flat track spec.
Mfg. $1895 $1395

U-S-E-D
72 HONDA XL 250
Reg. $800 today $595
71 HONDA CB 350
Reg. $800 today $675
73 OSSA 250
Reg. $775 today $675
70 YAMAHA 350 — as new
Reg. $800 today $695

Pearson World of Pleasure Ltd.
386-8424 D.L. 3930 3388 Douglas

1000cc Honda
On Display Now
At
COLWOOD HONDA
Div. Mullins Marina
2781 Millstream 478-8831
Left off hwy. at Western Speedway
Dealer Licence Number D-114

MINI BIKES
Sales — Service — Parts
KEYSTONE 6000 $219.95
KEYSTONE 6500 $299.95
KEYSTONE Chibi $450.00
KEYSTONE 9500 $395.00
VIC LAWNMOWER HOSPITAL
834 Johnson 386-8338

POWERTOWN M.C.
Tuning and service to all makes.
WORK GUARANTEED
384-1249
614 Grenville

FREDERICK
MOTORCYCLE SALES
SUZUKI-BMW
Repairs—Service to all Makes
616 Queens—D.L. 3682—383-0823

MONTESA—BULTACO
VICTORIA MOTORCYCLE SALES
592 Ledsham Rd. 478-1123
DL 4139

1972 YAMAHA XS 650. COMplete tune up May 15, 1975. Excellent shape. 386-6280 after 6:30 p.m.

1970 TRIUMPH CHOPPER, NEW Springer front end, Harley wheel, Mural on tank. Lots of chrome. 383-6318.

'69 MONTESSA TRIALS. RUNS well. $350. Bronco Mini Bike, new 4 horse power engine. $100. 385-4608, after 5:30.

'73 BULTACO 250 ENDURO, IN good condition. Rebore June '74. Rings and bearings May '75. $650. 537-5366, Salt Spring Island.

1972 YAMAHA 250 TWIN, MOTOR job done in March. Closest offer to $700 takes. 388-7925. Ask for Warren.

1970 HONDA 750, NEW WINDJAMmer, pipes, tire and chain. 652-3556.

'73, CB 350 HONDA, 2,000 MILES, as new but has bent frame. $550 firm. 477-8171.

BROOKLANDS MOTORCYCLES
Harley-Davidson—Honda
937 Fort D.L. 3814 383-5924

1970 350 SUZUKI, $425. WANTED wrecked R. D. 350 Yamaha. 658-8560 after 5 p.m.

1961 650 TRIUMPH TT SPECIAL Fully shopped. New 750 kit included. $2,300 or best offer. 477-8916.

74 YAMAHA 360 ENDURO, VERY low mileage. Best offer, evenings. 384-1879.

70 BSA, COMPLETELY REbuilt, must be seen to appreciate. 595-8543.

'73 YAMAHA 80, EXCELLENT condition, $365. 385-5862 after 5 p.m.

1968 HONDA CB 350, REBUILT engine and transmission, needs tune up and battery. 479-3820.

1972 250 YAMAHA ENDURO, LOW mileage. Phone Ladysmith 245-4785.

1972 KAWASAKI 250 ROAD trail. 3800 miles, very clean, $525. 479-2215 after 4 p.m.

77 MOTORCYCLES

SAVE $ $ $
On Remaining 1974 Molel
YAMAHAS

75 U7E Scooter	$ 545
80 Mini Trials	$ 479
80 Mini YZ	$ 549
125 MX	$ 949
125 Enduro	$ 929
125 Road	$ 949
250 Road	$1149
250 Trials	$1275
350 Road	$1299
500 Road	$1849
650 Road	$2075

At
MULLINS MARINE SALES LTD.
382-1928 382-4515
925 Yates St.

YAMAHA 75 CC, YEAR 1971. EXcellent condition, two safety helmets. 598-4076.

1972 360 YAMAHA ENDURA. 595-7474 after 6.

MUST SELL HONDA SL 350 NEW Knobbies. Call Steve, 595-4797.

1974 125 CZ MOTORCROSS, $675. 383-1775 afternoons.

1974 YAMAHA 125 YZ, GOOD condition, $750. 479-5956.

1972 HARLEY DAVIDSON SHORTster mini bike. $250. 659-5811.

1974 550 HONDA, 2300 MILES. Like new condition $1850. 478-8784.

73 HONDA 500-4, $1400. 477-1062

CUSTOM CHOPPER 650 BSA $1000 or best offer. 386-8007.

74 YAMAHA YZ 125 CC $700 OR ? 748-9935.

FOR SALE: BSA GOLDSTAR 500 single, 595-0638.

1973 TRIUMPH 750, EXCELLENT condition, offers. 477-9681.

'73 HONDA Z50, $325, AFTER 3:30. 658-5336.

73 YAMAHA 80. EXCELLENT condition. Phone 386-6451.

1972 SUZUKI 250 CC, GOOD CONdition, $500. 656-3316.

1971 HONDA 350 CC TWIN. 9,000 miles. $550. 656-1748.

1965 HONDA 50 SCOOTER, UNLIcensed, runs well, offers. 479-5076.

78 BICYCLES

Russ Hay
On Government
Between Bay and Hillside
The Leading Bike Shop
384-4722

ASSEMBLE YOURSELF SAVE $ $

ITALIAN men's 5 speed 22½" In the carton — no guarantee
$65

GERMAN men's 10 speed 21½" — 23½" Asst. colors. In the carton — no guarantee
$87

FOR BICYCLES
SEE
Robinson's
1307 Broad 385-3429

LADY'S HIGH FRAME 3-SPEED Raleigh bicycle, as new, asking $85. 384-1117 before 5 or 388-7183 after 5.

TRY D. G. AUTO AND CYCLE for the bicycle you've been looking for. Open 'til 6 p.m. Mon.-Fri. 3244 Douglas. Phone 382-4012.

BOY'S 5-SPEED BICYCLE, EXcellent condition, $55. Phone evenings 595-6976.

ONE FOLD UP ADJUSTABLE type and one older small frame included. $35. 658-8858.

MENS 5 SPEED, 3 MONTHS OLD, $85. 388-4998.

10-SPEED BIKE, $50. 598 SPEED, 388-7275.

80 BOATS and MARINE

VAN ISLE MARINA
Due to a large turnover of boats we are in need of more good quality listings. If you are considering selling your boat, call DON OMLID anytime. Open 7 days a week.
VAN ISLE MARINA CO. LTD.
Tsehum Harbour Box 2130
656-1138 Sidney, B.C.

FORTUNE
BOAT CO. LTD.
Builders of the FORTUNE 30' aft cabin diesel aux. cruising sloop and the Skookum line.
CUSTOM outfitting and repairs
used Boat Sales—Listings Wanted
2270 Harbour Rd., Sidney 656-5591

COASTAL PACIFIC MARINE
Multiple Listings Ltd.
Covering the Island and Lower Mainland.
BUYING OR SELLING A BOAT?
656-6512 — 656-5856

DINGHIES
We have developed an excellent stock of DINGHIES and CARTOPPERS.
LIVINGSTON — OLYMPIAN
SKOOKUM — WONDERCRAFT
Open Saturdays and Sundays
ALL BAY MARINA
2238 Harbour Rd., 656-3167

RES-Q RAFT
We have Res-Q Raft—4 to 6-man seating. 1 only, without ballast chamber $1293.20
2 only—with ballast chamber $2050
At
McQUADE'S MARINE SUPPLY
1152 Wharf St.
383-1141 382-8258

PRIVATE SALE—27' UNIFLITE, 1969 twin 225 H.P. Chrysler, depth sounder, CB radio, trim tabs, stereo tape deck, bait well, many other extras. Call 531-3549 after 6 p.m. colect or may be viewed Canoe Cove Marina boat saes, Sidney, B.C.

1974 26' HOURSTON AND GLASScraft extras include 15 HP auxillary outboard, dingy, depth sounder, compass, CB radio, AM radio tape deck, swim grid etc. Any reasonable offers considered. Phone Port Alberni 723-6450.

16' LUGER CABIN CRUISER, fibreglass over ply. New fibreglass deck, covers and side screen, sleep 3, new paint. 1972 50 horse Mercury with trailer. $1,350. 658-5098.

24' LOG SALVAGE BOAT, STEEL and wood, CB radio, command bridge, hydraulic steering, 200 amp battery, 390 Ford power, excellent shape, ready to go, $6,500. 468-7463 evenings, Nanaimo area.

16' BOAT, HALF CABIN, SEMI V hull. Needs work. $150, with 1970 Evinrude 40 h.p. outboard in good working order, $550. Sell as a unit or separate. See at East float Fisherman's Wharf, foot of Superior. 592-7213.

5 YEAR OLD 10' SQUIRT WITH '58 Evinrude 35 horsepower. $225. 12' fiberglass hull ski boat, '59 Johnson 35 horsepower, in pieces and trailer, $400. 477-2584 between 6-7 p.m. only.

1973 21' REINELL CABIN CRUISer, 188 Merc Cruiser Inboard-outboard. Head, galley, compass, sounder, bulk head with door, 2-tone green, good condition, $9,500. 652-1673.

15' FIBREGLASS OVER PLYwood, Glen L Hull, windshield with canopy, heavy duty trailer. Boat and trailer in new condition. 478-9133.

17'6" GLEN-L PLYWOOD fibreglass, cabin, steering. $800. Will swap for smaller boat and motor. May be viewed at 2630 Quadra.

17'6" K AND C, FULL CANVAS, 140 OMC inboard-outboard. 40 hours. 2200 lbs., E-Z loader trailer with brakes, as new. $6000 firm. 385-5045 after 4.

8' HYDROPLANE, GOOD SHAPE. 20 horse Merc, as is, $300. 479-2215 after 4 p.m.

17' TOURING KAYAK WITH PADdles, like new. Canvas over flr. 479-7406.

WANTED: FIBREGLASS ENterprise sailboat. Phone 598-8658.

80 BOATS and MARINE

DOUBLE EAGLE

14' RUNABOUT
40 h.p. Elec. Merc.
Camper top and Wiper
1250 lb. EZ Loader
$3599

16' HARDTOP
Built in tank, wiper
50 h.p. Merc. elec.
Camper back
1650 lb. EZ Loader
$4990.00

MULLINS MARINE SALES LTD.
382-1928 382-4515
925 Yates St.

NEW
AQUA METER
3" Bulkhead
Compass

Great for Cruising or Racing Sailboats

Drop in and see

BOSUN'S LOCKER LTD
580 Johnson St. 386-1308

DANE YACHT SALES
ONLY ONE LEFT!
55' KINGSCRAFT
HOME CRUISER
DEMO-LOW HOURS
$69,000
Days 592-6313
Nights 595-4845

INVEST IN A CATALINA 27. LET us show you a good return with a tax shield by buying and chartering a Catalina through us. Price on Catalina 27 (complete) $14,500. Moorage available. Already booked for charters this summer. Contact Seaside Recreation (Nanaimo Charters). 758-9641 or 758-5986 (Nanaimo).

FOR SALE 1974 22½' SKAGIT offshore, new bottom paint, depth sounder, trim tabs, CB radio, compass, anchore, stove, ice box, head, 188 horsepower, Merc-Cruiser. I.O. 150 hours on boat, offers to $10,900. 384-6577 after 4:30.

21' FIBREFORM 155 V-6, HARDtop with new camper back, canvas, full galley, head, depth sounder, anchor, extra prop, heater, tandem trailer, will accept small runabout as part trade, $8500. 477-9173.

45' CRUISER, NEW DIESEL, ENclosed Command Bridge, hot and cold water, fridge, sounder, oil stove, oil furnace, 6 berths, ship to shore radio, was $22,000, reduced to $19,000 this week. 652-3389.

23 FT. FIBREGLASS SLOOP. 6 H.P., 4 berths, 3 sails, bow and stern pulpits and lifelines. Head, sink, stove, icebox, compass, anchor, teakwood, etc., asking $8,900. 656-1596.

19" GLENELL CABIN BOAT, 1963 — 75 horsepower Johnson motor. Electric start on tandem wheel trailer, $1500 or best offer. Wanted — 8-10 horsepower outboard, any condition. 477-5594.

25' Cabin cruiser, Cedar plank 2.8 displacement hull. 12 knots. 60 horsepower Johnson outboard. $3,500. 382-7141, local 343, 8-4:30, Monday to Friday.

34'8" TYPE A LICENSED troller Gillnetter, 7 ton, wooden hull. Chrysler Crown, 6 cylinder, gas, 120 h.p., all reasonable offers considered. 592-9373, after 6 p.m.

NEW TO BOATING
Private power boat handling. Lessons on your own vessel, large or small. For information call 112-746-5443.

HOUSEBOAT
18x37 Cedar log float, large covered porch, 2 bedrooms, hot water, cedar shake roof, ready to live in, $15,999. 453 Head St.

24' GOLDEN VIKING CAMPER boat with 130 h.p. Volvo. All fibreglass. Can be seen at Ivy Green Marina, Ladysmith, June 7, dryland. 245-2364.

13' PLYWOOD FIBREGLASS bottom. Good condition. 18 h.p. Johnson. Recently reconditioned. Trailer. $500. 478-4309.

OWNER MUST SELL, 20' WOODen hulled sloop. Inboard engine, sleeps 2, galley head, asking $4500. Open to offers. 386-2787.

17' GREW, OPEN BOW TRI hull, twin 65 h.p. Johnson, excellent fishing, skiing and scuba boat. $3495. 656-2822.

THUNDERBIRD
26' racing, cruising sloop, sleeps 4, good racing record, $6300 firm. Gerry 386-3585 days, or 592-3484.

17' CAL GLASS, 65 EVINRUDE, full camper top, electric wiper, E-Z load trailer, 4 jackets, other extras, like new. $3600. 595-4394.

18' CABIN BOAT, FIBREGLASS over plywood. Mattresses, carpeted, new paint, extras, $650. 382-8435, 595-3728.

TWIN REBUILT 1966 CRUSADER marine engine, 230 horsepower, fresh water cooled, can be seen in boat. 479-2710.

14' FIBREGLASS, 40 HORSE Merc and trailer. A-1 shape. $1,300 or offers. 383-8902. View at 1430 Brooke St.

16' OPEN SAILBOAT, PLYWOOD and fiberglass, sloop rigged, complete with sails and motor, $550. 245-3607.

10' FIBERGLASS SKOOKUM sailing dinghy, with teak trim, $500. 4 h.p. Evinrude, 1 year old. $235. 598-8516.

13' RUNABOUT, NEW EASY-load trailer, full controls, 1970 35 horse power Merc. Offers to $900. 477-8823.

9.9 H.P. YAMAHA OUTBOARD, 1972, immaculate condition. $395. After 6 p.m. 595-6805.

WANTED: 14'-15' FACTORY fibreglass boat, motor and trailer. $1,750 cash. 478-9602.

1972 17½' LARSEN, 85 HORSEpower Johnson, trailer, $4,300. 477-8035.

16' FIBERGLASS BOAT WITH 1972, 50 hp. electric Mercury and trailer. $1700. 598-2659.

16 FT. CATAMARAN, TWO SAILS, trailer, top condition. Best offer 656-3775.

12' FIBREGLASS BOAT WITH extras. 40 H.P. Evinrude motor, and factory trailer. 652-1079.

1974 REINELL 18'5" 165 HP MERCruiser 2,200 lb. EZ motor, $6,500 firm. 388-4015.

WANTED: 10 HORSE POWER Mercury outboard, good condition. Reasonable. 478-2614.

15' FIBREGLASS LONE-STAR ski boat complete with cover. $895. 598-4208 evenings.

16' FIBREGLASS CANOES. $175 or offers. Daisy and Marigold. 479-1365.

INCOMPLETED 36' DOUBLE end hull. Best offer. No parts seekers. 2150 Millstream.

HYDRO PLANE WITH 10 HORSEpower motor, good condition. 592-9662. $150.

25 FT. BOAT, INBOARD JEEP marine engine. $3,000. Firm 743-5621.

NEW FIBREGLASS SCULLING wherry with sliding seat, $350. 656-1157, daytime only.

18 HP EVINRUDE MOTOR, 12' aluminium boat, Beatty trailer, $995. 477-8035.

MARINE SHUTTLE SERVICE. Large or small vessels. 112-746-5443.

14' MOLDED BIRCH RUNABOUT with 18-horse Evinrude and trailer, $650. 479-5314.

FIBREGLASS 14' CANOE, $190. 477-0239.

HAIDA 26, MARK I, FLUSH DECK. $12,500. 592-3976.

WOOD AND FIBREGLASS BOAT repairs, inexpensive. 385-1719.

14' SUNSPOT FAMILY SAILboat. $325. 477-5273.

24' EXPRESS CRUISER, $15,000. 383-5960, 9 a.m. - 3 p.m.

80 BOATS and MARINE

MERCURY MARINE

BELL BOY

2530 COMMAND BRIDGE
—233 h.p. Mercruiser
—fresh water cooling
—Full camper cover
—Standup head
—Full galley
—Web-cor hull consturction
SPECIAL 1 ONLY
$18,995

2050 SABRECRAFT
—Hardtop cruiser
—dinette
—head
—V-berths
—165 h.p. Mercruiser
—Camper cover
$10,500

COMPLETE LINE OF LOWRANCE ELECTRONICS NOW IN STOCK

FIBERFORMS
385-1457
MERCURY MARINE
800 Cloverdale
Open Friday nights till 9

WORLD OF PLEASURE
R-E-I-N-E-L L
Franchise
CLOSE-OUT
Everything Must Go
Only
5—NEW—5
R-E-I-N-E-L-L-S
Left to sell!!
Here's an outstanding opportunity to save a great deal of money!
MAKE AN OFFER!
Each considered carefully
FULL FACTORY WARRANTIES
USED BOATS, ETC.
JET SEADOO — mech. special
Reg. $1395, today $395
EZ LOADER—Sailboat trailer
Reg. $2100, today $1595
WORLD of PLEASURE
386-8424 3388 Douglas
next to Red Lion

TRADE-INS
18'7" STARCRAFT Cabin Cruiser 120 Mercruiser I.O., loaded with equipment, immaculate. MUST BE SEEN $6995
19' HOURSTON CUDDY 140 H.P. Mercruiser I.O., head, excellent fishing boat. $6695
OAK BAY MARINE
Sales and Service
1327 BEACH
598-3393

DANE YACHT SALES
32' Burns Craft cruiser houseboat, cathedral hull, sleeps 6 or 10 with lower stateroom. Base price $24,900.
DANE YACHT SALES
592-6313 or 595-4845 eve.

CANOE COVE MARINA LTD.
ALL SERVICES
DRYLAND STORAGE
COMPLETE REPAIRS DEPT.
MOORAGE AVAILABLE
656-5566 or 656-5633

NATIONAL
Boat Sales Ltd.
2060 WHITE BIRCH ROAD
SIDNEY, B.C.
(604) 656-3966
NEW AND USED
GRAND BANKS, ALASKAN
OVERSEAS
RANGER
BROKERAGE

SAILING CLASSES
Weekend course on 34', sloop, $60

Teak for sale, custom milled to your specification $3 a board ft.
WESTFALL SPORTING VENTURES LTD.
525 Head St. 386-0533

Bob Whyte Marine
Dealers for:
TANZER — CLIPPER
Sailboats
CAMPION — DOUBLE EAGLE
Powerboats
JOHNSON — OMC
Power
2266 Harbour Rd. 656-6421

BOATERS!
See our large display of appliances, plumbing and electrical supplies.
S. J. PEDEN LTD.
2855 Quesnel St. 386-3464

32-FT. CRUISING SLOOP, CARvel planked, 2 cylinder Volvo diesel, full inventory including diesel stove, solid fuel heater, spinnaker, etc. $23,500. Cove Yachts, Maple Bay, 112-748-8136.

25' ALBIN SWEDISH FAMILY Cruiser — 22 hp. Diesel, sleeps four, diesel furnace. Phone evenings 334-4572. Courtenay, B.C. Price $16,500.

CHRYSLER OUTBOARD
Authorized service with genuine parts by factory trained mechanic.
KEN PRASING EQUIPMENT
800 Goldstream Ave. 478 9313

DON'T BLOW UP, INSTALL A Seaboard gas detector that cuts off ignition and sounds an alarm if gas accumulates in your boat, $199. 385-3481.

NEW 18' FIBREGLASS HULL, finish yourself and save. Also 75 horsepower Chrysler outboard. 479-6103 after 5.

29' HEAVILY BUILT MAHOGANY on oak displacement cruiser. 86 hours on new diesel engine. $12,500. 656-3991.

MUST SELL 16' DAYSAILER, very sturdy, dacron sails, 3½ horsepower Seagull, trailer, any offers? 385-2871.

BOATHOUSE FOR SALE, 20X50, styrofoam floatation, aluminum sides and roof, $3500. 598-3283.

26' THUNDERBIRD, EXcellent condition, measured, equipped for cruising, 382-4540.

GLASSED 16½-FT. BOAT, 65 horsepower Mercury, and trailer. 652-2055.

FISHERMAN SPECIAL. 15' clinker built, cabin. $175 or offers. 386-1516 after 5.

16 'GLEN-L PLYWOOD, FIBREglass bottom. 50 Merc, 2 yrs. old, trailer. Offers. 478-9997 after 4:30.

17' BRANDLMYER CABIN BOAT, $1,500 or best offer. 388-4847.

80 BOATS and MARINE

GIBSON Powercraft
CENTRE LTD.
2520 Gov't (near Bay St.)

TRADE-INS

18'5" (1973) REINELL Hardtop
—165 h.p. Mercruiser
—7½ h.p. Merc Aux.
—EZ Loader trailer with brakes
—Standup Caper canvas
$6995

19'7" (1974) REINELL 6 meter
—2800 lb. Road Runner with brakes
—165 h.p. Mercruiser
—9½ h.p. Johnson aux.
$8995

26' EXPRESS Cruiser
—F.W.C. Ford inboard excellent condition
$6495

16' FIBERGLASS Fisherman's Special
—110 h.p. Volvo I.O.
—Road Runner trailer
$2495

BAYLINER
16'—30'
HOURSTON GLASSCRAFT
14'—26'
CAL GLASS
14'—21'
JOHNSON
Outboards
ROAD RUNNER
Trailers
382-8291
gp
"It's the service that sets us apart"

Best Buy In Town!

PRINCECRAFT
ALUMINUM BOATS
11'6"—$299.95, 13'6"—$395.95
12'4"—$389.95, 14'4"—$499.95
15'3"—$570.00.

CHRYSLER OUTBOARDS
3.6 h.p. SPECIAL $330.00
5 h.p. SPECIAL $370.00
6 hp. SPECIAL $370.00
6 h.p. SPECIAL $530.00
8 h.p. SPECIAL $580.00
10 h.p. SPECIAL $640.00

VICTORIA Lawnmower Hospital
834 Johnson St 386-8338

MACE MARINE
at West Bay Marina
453 Head St.
(minutes from downtown Victoria)

AS NEW
21' STARCRAFT Islander
—170 h.p. Volvo-Penta F.W.C.
—2200 lb. EZ loader trailer
$8500

EXPERIENCED BOAT BROKERS
NEW BOATS
"If you've never dealt with us you've really missed the boat."
Open 9-9 Daily
383-3324

SPECIAL LOW PRICE
75 and 100 h.p. NISSAN Diesel
1 MONTH ONLY
4-53 GMC Diesel rebuilt
4-162 Continental conversion
6-226 Graymarine 2½-1 reduc.
6-330 Graymarine 2½-1 reduc.
Chrysler Crown dsl, drive rbit.
6LW Gardner diesel as is.
195 h.p. Izuzu Diesel as is.
95 h.p. Volvo Penta as is.
HARBOUR MACHINE LTD.
31 Erie St. 383-6555

WESTPORT YACHTS
2075 Tryon Rd., Sidney 656-832
AGENTS FOR
BUCCANNER Cruising Sailboats
21', 24', 27'
CRUISE-A-HOME
BLUE WATER HOUSEBOATS
YACHT BROKERAGE

BOSUN'S BOAT SALES
656-5564
10775 McDonald Park Rd.
Sidney, B.C.

HIT A DEADHEAD???
Have Your Prop Repaired In Our Shop
PHILBROOKS SHIPYARD LTD.
2324 Harbour Rd., Sidney. 656-1157

SNAPDRAGON 21, POCKET fibreglass cruising sailboat from England, Lloyds certificate, main jib and genoa, marine toilet, plow anchor, 4 berths, 7.5 Mercury outboard, double lifelines etc. $7,500. Cove Yachts, Maple Bay, Duncan 112-748-8136.

Evinrude-Volvo-OMC
SALES SERVICE PARTS
HARBOUR MARINE
SIDNEY 656-3955-6

BOATHOUSE FOR RENT
Located at Sidney, B.C. can accommodate boat up to 60' long. Will rent by week or month, weekdays phone 386-8135 between 9-1, weekends, 385-3543.

CANOE COVE YACHT SALES
Sidney, B.C.
656-5711 656-3915

1970 43' STAY'SL SCHOONER (Southwind). Wood construction, excellent condition and liveaboard, world-wide capabilities, 724-2244, Port Alberni, B.C.

26' GLASS OVER PLYWOOD, new bottom, running gear needs work, needs new cabin. $800 or best offer. 478-0140.

SEAGULL OUTBOARDS
4 models From $310.00
VIC LAWNMOWER HOSPITAL
834 Johnson 386-8338

BEAUTIFULL K AND C THERmoglass 19' boat, double bridge, depth sounder and compass (extras). 165 h.p. I-O motor, with heavy duty trailer. 477-3140.

23' WOODEN CRUISING SLOOP, cub design. 6 H.P. Johnson Outboard, cruising sails and accessories $4,400. Cove Yachts, Maple Bay, Duncan 112-748-8136.

20' FIBREGLAS RUNABOUTS and cruisers. Finish yourself from any stage of construction. From $1,100. 656-1476.

19' REINELL AND TRAILER with power winch, other extras. Any reasonable offer considered. 656-4046.

41' WEST COAST TROLLER. Alicence, all electronics, refrigerated hold, ready to fish. 539-5519, Saturna Island.

17' CLINKER BUILT, MAHOGAny boat, European crafted, 35 h.p. Evinrude motor (25 hours) with trailer. 656-1881.

ONE 16' SAIL BOAT. FIREBALL, fibergalss hull, S.S. rigging, anodized aluminium mast and boom, maken sals. $1000. 652-1919.

FIREBALL SAILBOAT
16' Dinghy. All equippel and ready to sail. Asking $550. 598-3491.

80 BOATS and MARINE

DUNCAN BOATLAND

INFLATION FIGHTERS

15' CAL GLASS
— 40 h.p. Mercury M.L.
— Sleeper seats
— Foam flotation
— Convertible tops
— 900-lb. trailer
$2895
(Limited Number)

16' CAL GLASS
— Sleeper seats
— Foam flotation
— Convertible top
— 1200 lb. trailer
— 40-h.p. Mercury E.L.
$3295
— with 50 h.p. Mercury E.L.
$3495
— with 65-h.p. Merc E.L.
(Limited Number)
$3695

17' REINELL
—50-H.P. Merc E.L.
—Controls
—Walk-thru windshield
—convert top
—1550 lb RR trailer
—16 gal. built-in gas tank
—windshield wiper
$4695

REINELL
15' — 30'
SEA-RAY
18' — 30'
MIRRO CRAFT
Aluminum Boats
Mercury Outboards
VANCOUVER ISLAND'S OUTSTANDING BOAT CENTRES
DUNCAN Boatland
6045 Trans Canada Hwy.
DUNCAN 746-4158
642 Burnside
VICTORIA 386-2476
OPEN
Mon.-Fri. 9 a.m.-8 p.m.
Sat. 9 a.m.-4 p.m.

HORWOOD MARINE

21' Glas Ply cabin model, camper canvas, head, suntop, V-berth.
Reg. $12,800 Sale $10,995

18½' Fiberform Cutty, Marine Head, Forward V-Berth, 120 Merc. I.O. full canvas, trim tabs, only $6795.

AUTHORIZED VOLVO AND MERCRUISER DEALER
Dealers for K and C and Glas Ply Boats
385-1451
HORWOOD MARINE LTD.
823 PANDORA

1967 SKI TWIN OUTBOARD motor - 33 h.p. Long shaft. Light use, excellent condition, overhauled, new gears and shaft, 5-gallon tank and controls. $450. 652-1800.

12' WOOD, CANVAS COVERED cartop boat. Complete with oars and locks. $90. 658-8858.

14' SAILING CATAMARAN-10 SQ. meter. "Boston" main — easily transported, $700, 477-0743.

19'X8' DEEP V HULL, NO DECK or floor, $950, 656-1948.

92 SPORTING GOODS

Robinson's
300 WEATHERBY $505; 375 SAKO $349; 88 WIN. 308—4x $225; 30 MI auto $129; 300 WIN. $109; 12 o-u. RUSSIAN $189; WIN. 1400 trap $29; 22 RUGER auto. $85; 9 mm S+W $199; 32 Brow. $65; 25 WEBLEY $45; 22 ARMINUS $89.
Choose from over 400 models
1307 Broad 385-342

DIVERS
Whether you dive for sport or serious business, you need the suit that provides dry warmth, superior comfort and perfect buoyancy control, plus the easiest breathing regulator in the world. Unisuit and Cyklon 300 at Frank White's Scuba Shop, 832 Fisgard St.

SEA TREK DIVE CENTRE
"TEACHING IS OUR SPECIALTY"
Next SCUBA COURSE
Starts May 20
629 Dunedin 386-7528

TENNIS
RAY'S SPORT CENTRE LTD.
1692 Douglas 385-6312
and and
Colwood Corners 478-3606

SAKO DELUXE 243 RIFLE AND mounts. Less then 100 shots fired. $300. Phone 748-9614.

GOLF CLUBS, ALL WOODS, large bag, like new, with cart. Phone 383-7347 after 6 p.m.

BEAR COMPOUND HUNTING bow, like new. 384-0790.

93 CAMERAS, SUPPLIES AND PHOTO FINISHING

ATTENTION
Super 8 Fans are you looking for a sensational buy in Canon or Braun — Nizo Movie Cameras.
Bill's Photo Supply
1672 Douglas 383-7443

ROLLEICORD TWIN LENS REflex, 2¼ SQ and 1x1½ neg. format F 3.5-22 at 1-500th sec. with case, $165. 384-1640 days.

BLACK NIKON F WITH 50 MM f.2 and 24 mm f.2.8 lenses. $365. 386-0486.

MAMIYA RB 67. PISTOL GRIP and case. Hardly used. Value $1,200. Price $820 firm. 385-3601.

96 RANGES, STOVES and FURNACES

OIL STOVE WITH 22 GALLON hot water tank, 35 gallon oil tank, complete, good condition. Offers. 384-9672 after 5:30.

30" KENMORE ELECTRIC stove. White, very good condition. $120. 3410 Bethune Ave.

24" ELECTRIC STOVE. 478-2318

24" OLDER WHITE STOVE, EXcellent condition, $90. 656-4266.

97 FURNITURE

GOLD SIMMONS HIDEABED, 1 year old, good condition. $250. 656-4719.

CORNER CABINET $100; BUFfet, $50; humidifier, $25; many other articles. 595-7347.

MOVING, MUST SELL FURNIture immediately. Please call 382-6382.

BRONZE COLOURED CHESTERfield and chair, good condition, $225. 478-4047.

TEAK EXTENDABLE DINING table, 6 matching chairs, fine condition. $220. 598-2511.

CUSTOM BEDS
Captains' or mates' $110. Bunks, $80 delivered. 479-7400.

HIDE-AWAY BED. GREAT CONDItion. 382-9558.

97 FURNITURE

Clearout Specials
on NEW and USED Furniture

Two only — 2 pce. Vilas chesterfields, floor samples — value $612.00, to clear $495.

One only walnut finish buffet and glass hutch top — value $329, to clear $268.

Lane cedar chests — two models only, to clear $199.

Three only Lazyboy recliners (floor samples) values to $369, to clear $299.

MANY MORE TERRIFIC VALUES TOO NUMEROUS TO MENTION.

Continental Home Supply
386-2458
716 JOHNSON
VICTORIA, B.C.
(Div. of Monarch Stores)

TILLICUM FURNITURE WAREHOUSE STORE
New furniture at old prices. Featuring comfortable Colonial styles. High back chesterfields, love seats, hide-a-beds and occasional chairs in Herculon and 100% nylon fabrics for easy care and hard wear. Full selection of pole, swag and table lamps, maple end and coffee tables — bedroom furniture sold separately or by the suite, dining room suites in Colonial maple or heavy early American pine. Sit in comfort and relax in a rocking chair of pine or maple woods. Don't pay big store prices — see us first.
THIS WEEK'S FEATURE
Lamps 10% Off Our Regular Low Prices

FREE parking at the door. Use your Chargex. 382-2434. 1006 Tillicum at Craigflower.

MATTRESSES
6 INCH LATEX
FOAM RUBBER (all sizes) posture zone support, clean, hygienic, doesn't sag or lump. 3'3", $109. 4'6", $139; Queen $179.
IMMEDIATE DELIVERY
GREGG FURNITURE
2300 Douglas 388-7355

VILAS
Genuine Vilas furniture.
We ship anywhere in B.C.
Brochure on request.
Continental Furniture
716 Johnson Street, 386-2458

WOODPECKER
Comfortable, casual furniture designed with today's life style in mind.
Love Seats from $139
Chairs from $89
Beds from $69
Variety of tables and shelving systems. Village Fair, Bastion Square. 382-6412.

LIKE NEW 18 PIECES OILED ash modern Canadiana, consisting of 2 love seats, 2 rockers with stools, 4 end tables, 1 coffee table, 5 pce. dining suite, buffet and hutch, all for only $2100. Mel's Bargains, 3460 Quadra, 384-3152. Closed Mondays.

5 PC. ITALIAN PROVINCIAL dining suite with oval table extending to 78", $399. Hideabed $179, armless lounge $65, 3'3" Beautyrest mattress and box spring, like new $250. Mel's Bargains, 3460 Quadra, 384-3152. Closed Mondays.

NEAR NEW CONDITION
Eight-piece solid pecan dining suite by Kaufmann; round table with two leaves, sideboard, arm and five-side chairs. Asking $700, a saving of over $500 on new price, and it's open stock. 477-5808.

ONE CHESTERFIELD SUITE, one teak dining room table and chairs, one hide-a-bed, one bedroom suite, one kitchen suite. 386-7174.

OLD WHITE AND GOLD French Provincial bedroom suite. Eight pieces complete with drapes and spread. 382-1255.

FOLD DOWN COUCH, GOLD $45, chesterfield, rust, $45, kitchen set, 4 chairs, $70, single bed $35, 598-8159.

CHROME AND ARBORITE kitchen table, 1 leaf, 4 chairs, excellent condition, $25 or nearest offer. 385-5804 before 4:30 p.m.

SEE OUR DISPLAY OF 3-ROOM groups Easy terms available. MacDonald Furniture Mart, corner of Broad and Pandora. 383-1171.

10-MONTH-OLD FURNITURE INcluding electrical appliances. 478-5219.

GOLD BROCADE LOVE SEAT. Good condition. 477-9148 after 5 p.m.

CUSTOM HANDMADE RUSTIC style furniture, by order. 382-8818.

BAR WITH STOOLS, EXcellent condition. $80. 384-2316.

98 TV, STEREO, RADIO SALES and SERVICE

CAV ELECTRONICS LTD.
Yamaha Natural Sound Stereo
MARANTZ STEREO
758 YATES 388-6564
1686 HILLSIDE 595-5222

LEAK
THE PENULTIMATE IN SOUND
SPECIALS ON SPEAKER AND SYSTEM PRICES
HUDSON'S TAPE CENTRE
1543 FORT ST. 598-6811

USED 26" RCA 100 PER CENT color TV. Electronic, channel selector. 2 years old. A-1 condition $549.95, was $1040 new.
ATLAS STEREO AND TV
385-2712 763 Fort Street

ELECTRON TV
For your camper or motorhome, AC-DC TVs, color or black and white.
100 W. BURNSIDE 383-5432

20" PORTABLE COLOR TV from $268 25" Consoles $235-295 good working order and guaranteed. Butler Brothers, 1720 Douglas, 383-6911.

SUMMER TV OVERHAUL, SPEcial $49.95 includes pickup, delivery and setup. Parts extra if needed. Butler Bros. 3369 Douglas, 383-1511.

2 BLACK AND WHITE TVS, 23", GE. New tube and 19" RCA portable with stand. Both excellent condition. Your choice. $80 each. 477-9802.

TAPE DECKS
Sales and Service
Q — Lectronic Services
1817 Douglas 385-1221

THORENS TD 165 KENWOOD REceiver, Unitron No. 17 speakers. New condition, $600. Tim, before noon, 382-1819.

SOUNDESIGN COMPONENT stereo—amfm, 8 track and turntable. Complete with 2 speakers. Offers. 385-9781 or 656-1403 after 5.

2 MONTH OLD, ELECTRA turntable and amp. 2 pairs Noresco speakers. Worth $900 new, offers. 477-6660.

BLACK AND WHITE OLDER cabinet Viking TV, good condition. Any reasonable offer accepted. 384-9642 after 5 p.m.

AM-FM MULTI-PLEX TAPE player, complete with speakers and stand. 383-0775.

1975 PHILCO STEREO, A-1 CONdition, $500 or best offer. 478-5541 or 598-1985.

AKAI 280 DSS REEL TO REEL (quads), asking $800. 595-1864.

AR TURNTABLE, STANTON OR ADC cartridge, $100. 384-4210.

25" ADMIRAL COLOR TV. GOOD conditoin. $250. 382-5615.

98 TV, STEREO, RADIO SALES and SERVICE

RENT or **LEASE**
NEVER EVER PAY FOR SERVICE
CALL NOW
MAIS TV
1821 COOK
385-2435

KENT'S
SUMMER SPECIAL
$38.88
COLOR TV REFURBISHED
Parts extra
incl. pick up and delivery
383-3513

BUTLER BROTHERS
TV Sales/Rentals
1720 DOUGLAS STREET
385-3832

Rent or Own
FROM
CITY CENTRE TV
OPEN 10 A.M. — 10 P.M.
6 DAYS A WEEK
3970 Shelbourne 477-6971
Next to K Mart in the Mall

ELAC AUTOMATIC TURNTABLE, 58H2, with Shure M55E cartridge, $150. 386-0414.

USED BLACK AND WHITE TV, $30. 477-3851.

99 GROCERIES, MEATS AND PRODUCE

SAVE ON MEAT
Summer Pack, Ideal for Barbeque. 50 lbs. of waste free meat at less than $1 per lb.
20 lb. Chuck Steak
10 lb. Hamburger patties
10 lb. Frying chicken
3 lb. Pork Chops
3 lb. Wieners
4 lb. Pork Sausage
Sides of Top Grade
Baby Beef 99c lb.
ALBERTA MEAT DISTR.
1811 Cook St. 383-3012 or 383-8552

SAVE MONEY AT HARVEY'S
Harvey's Super Burger 59c lb
Smoked spare ribs 99c lb.
Beef liver, Skinned and deveined 97c lb.
Harvey's potato salad 89c lb.
FREEZER SPECIAL
50 lb. pack for $55
(Assorted Cuts)
FREEZER BEEF SPECIALISTS
Sides of blue brand beef 97c lb.
Cut, wrapped, guaranteed tender.
2709 QUADRA STREET 383-2031

WILLIAMS QUALITY MEATS
Grain-Fed Grade "A-1"
Freezer Beef
Sides $1.19 lb., hinds $1.45 lb.
Fronts 79c lb.
Full Baron of Beef $1.35 lb.
100 per cent guaranteed quality
795 Fort Street 384-0525 - 26

HOTHOUSE TOMATOES
35c per pound. 6432 Pat Bay Highway.

100 MISCELLANEOUS FOR SALE

Mais
385-2435

Repossessed 2-piece chesterfield — 3-seater with matching chair. Genuine Pincore foam rubber cushions, showwood arms. Perfect condition. Attractive green cover.
Only $149.95

As new — repossessed 3'3" single bed with bookcase headboard — footboard and rails complete with mattress and box spring.
Only $99.95

Portable record player — solid state — with Garrard No. 1025, automatic changer. Like new.
Only $ 49.95

NEW
3 room groups — "A housefull of furniture" from only $599.95

Attractive love seat — blue green floral cover, clearing at only $159.95

4-piece bedroom suite — dresser with mirror, 4-drawer chest — 4'6" bookcase headboard — footboard and rails — with matching nite table. Only $199.95

Odd kitchen chairs — some in pairs — Spanich, modern — swivel — make an offer.

EASY TERMS AVAILABLE ON ALL NEW ITEMS

1821 COOK
385-2435

GIANT INDOOR Market Place
VICTORIA CURLING RINK
1952 QUADRA ST.
Sat.-Sun.-June 7-8
FROM 9-4
Admission 25c, children under 12 free. Over 100 stalls to shop from. Free cash door prizes. 1975 Yamaha 80 trials to be raffled on Sun. For information Ph. 384-3927 or 384-0749.

LOCAL PRIVATE HOSPITAL CLOSED
Hospital equipment, older metal beds with mattresses, assorted chairs, tables, bedding, curtains, dishes, cleaning equipment, also older fridge, washer and dryer, as is. Assorted gardening tools, also shrubs and plants. Located at 130 Menzies Street, James Bay, next door to Safeway. Sale starts Wednesday and ends Saturday, 10 till 4. 383-9011.

BEDROOM, LIVING ROOM suite; Panasonic 21" color T.V., antenna and rotor complete; Eska 5 horsepower boat motor and trailer; Kenwood KR 6170 jumbo stereo tuner; KR 700 four channel decode amplifier; Kenwood cassette recorder; Dual 1217 turntable; Electrophonic 8 track tape player; baby furniture; 1965 Ford Mustang fast back (collector's item). Can be seen at 11 Rocky Point, anytime after 7 p.m.

FOUR UNFINISHED MAPLE chairs, $80. English dresser, $160. Matisse print, oriental scroll plus modern prints. 598-2173.

THE ACES® ON BRIDGE

by IRA G. CORN JR.
TEAM CAPTAIN

Today's hands were played in a swing-loaded Vanderbilt Knockout Match between The Aces and a team headed by Dr. George Rosenkranz of Mexico City. Compare your bids with those made in actual play.

Question No. 1: You are South and hold:

6-5-A
♠ K J 10 9 4 3
♥ 3
♦ 9 2
♣ 10 9 8 7

Do you bid game or pass after:

West	North	East	South
Pass	1♦	Pass	1♠
Pass	2♥	Pass	2♠
Pass	3♠	Pass	?

Answer: Four spades is a loser. Three spades is already high enough. The entire hand:

6-5-B
NORTH
♠ A Q
♥ K J 10 8
♦ A K J 10 7
♣ 3 2

WEST
♠ 8 6 5
♥ Q 9 6 5 2
♦ 8 3
♣ A Q 6

EAST
♠ 7 2
♥ A 7 4
♦ Q 6 5 4
♣ K J 5 4

SOUTH
♠ K J 10 9 4 3
♥ 3
♦ 9 2
♣ 10 9 8 7

In the match, Dan Morse of Houston stretched on to game and was three down after a trump lead by West. Declarer drew trumps and banked all on the diamond finesse. When it was all over the defense took a diamond, a heart and four clubs. In the replay The Aces managed to stop at two spades and Bob Hamman made exactly eight tricks.

The Aces gained 260 points on the deal.

Question No. 2: You are South, opponents vulnerable, and hold:

6-5-C
♠ 10 8 7 5
♥ 7 3
♦ Q 8
♣ J 6 5 4 3

What do you bid after:

South	West	North	East
Pass	Pass	1♠	Dbl
2♠	4♥	Pass	Pass
?			

Answer: Pass and they score a vulnerable game. Bid four spades and you find a cheap sacrifice. The entire hand:

6-5-D
NORTH
♠ A Q J 4 3
♥ K
♦ A J 5 2
♣ 10 9 7

WEST
♠ 9 2
♥ Q J 10 9 6 5
♦ 10 9 4
♣ A 8

EAST
♠ K 6
♥ A 8 4 2
♦ K 7 6 3
♣ K Q 2

SOUTH
♠ 10 8 7 5
♥ 7 3
♦ Q 8
♣ J 6 5 4 3

In the match Dan Morse bid an aggressive four spades and was doubled. Declarer lost only six tricks, down 300, since West led hearts instead of diamonds after winning the club ace. A vulnerable game was scored in the replay and The Aces lost a swing of 320 points.

Copyright, 1975
United Feature Syndicate, Inc.

TODAY'S CROSSWORD PUZZLE

UNITED Feature Syndicate

Yesterday's Puzzle Solved:

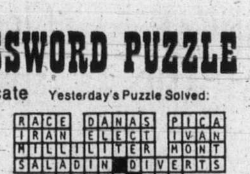

ACROSS

1 Charge as being owed
6 Brazilain Indian
11 Evil
14 Cottonwood
15 ----- of thumb
16 Biblical judge
17 Liable
19 Aircraft part
20 Never: Poetic
21 Like a conger
22 Lively outing
24 Poems
26 Lovers
27 Used a razor
30 Widen
32 Felis tig. is
33 Rubber tree sap
34 --- Cole
37 Work units
38 Did an office job
39 Brink
40 For each
41 Aquatic mammals
42 Assume a scornful manner
43 Diner
45 Robt. L.
------: Can. Prime minister
46 Implant
48 Heavy knife
49 One leaving his bed
50 College dance
52 Facial feature
56 Cadmus' daughter
57 Dependability
60 Weight of India
61 Appear on the skin
62 Granted
63 Time periods: Abbr.
64 Women
65 Desist's partner

DOWN

1 Mend socks
2 Noted Virginian Robt. - ---
3 Diamond feature
4 Becomes better
5 Also
6 Examples
7 Seed appendage
8 Can. born actress ---- Keeler
9 Not healthy
10 Hive product
11 Aided
12 Foreign
13 Has dinner
18 Requisite
23 Small mass
25 Derivative: Abbr.
26 Malamute's tow
27 Gait
28 Rent
29 Pickers of fights
30 Loiter
31 Residents of: Suffix
33 Teller of falsehoods
35 To one side: Dial
36 Sea bird
38 Sense of touch
39 Registrant
41 Disarranged
42 Old French coin
44 Took on food
45 Complete fiasco
46 ----- setter
47 Forty -----: S.F. footballer
48 Small ships
50 Shade of purple
51 Mature
53 Verdi opera
54 Holy persons: Fr. abbr.
55 London's ---- Park
58 Milestone
59 Inter. Comm. Comm.

By R. A. POWER

100 MISCELLANEOUS FOR SALE

GARAGE SALE. SAT. 7TH AND Sun., 10 a.m.-4 p.m. China cabinet, $50; two hand made Indian ponchos, $40 each; two brand new radial snow tires, guaranteed 40,000 miles, 14", $55 each; small Phillips cabinet stereo, $75; plus other miscellaneous items all in good condition. 386-0682.

REMODELLING MELBABELLA RESTAURANT
1258 ESQUIMALT RD.
14 orange colour and black colour booths, for sale, in good condition, very good for coffee shop, telephone 385-5923.

B.C. GREENHOUSE BUILDERS Display greenhouses at Dinters and Elk Lake nurseries. For information and brochures write 783 Hutchinson Ave. or phone 385-8445 anytime.

"GARDENERS" — COMPACT and handy plastic plant pots, ideal for your gardening needs now at Industrial Plastics (1975) Ltd., 2105 Douglas. 386-1477, open Monday through Saturday.

ROTISSERIE BARBECUE WITH accessories; $20; Hoover-make upright vacuum with attachments, $25; floor polisher, $10; "Wild" patterned single bed headboard, $20. 477-5808.

MOVING; DINING ROOM SUITE, walnut, good condition. Twin Sealy Denton box spring and mattress, head board steel frame, (Dishes). 383-7997.

MATCHING CHESTERFIELD AND chair, $100. Lamp shade, kitchen table, red brick, offers? 382-5260.

THREE SINGLE BEDS, BOX spring and mattress. One single Colonial style headboard. 479-6445 after 6 p.m.

WHY BUY AND MAKE A MIStake! Telephone answering machine rentals — Interconnect Business Sys. 384-0511.

WICKER BASKET CHAIR, DRESser and night table, fold away double bed, nearly new chrome set, mirrors, pictures, etc. 386-6215.

GRANDFATHER CLOCK
Solid mahogany, German movements, Westminster chimes. Asking $450. 598-3491.

HANDSAWS AND CIRCULARS harpened. Island Saw Co., 617 Chatham St., 385-5500.

OUTDOOR INCINERATOR BARrels, ready to use, free delivery, $4.95. 383-1328.

CERAMIC TILE FROM 60C PER sq. ft. 72c with gold. Direct Importer. 386-2812.

PRICE'S LOCK AND SAFE LTD.
Safes, Locks, Keys
847 Fort 384-4105

GOLF CARS
Gas and electric from $550, new and used. Rick Telford. 386-8424.

CHILDREN'S SAND BOXES 4'X4'X8", $15 with sand, delivered. 383-0047.

HOUSEHOLD FURNITURE, CARpet and miscellaneous for sale. 86 Sims Ave.

FEED MIXER COULD BE USED for mixing cement, etc. $35. 479-3413 after 6 p.m.

9X18' TENT, $125. TWO 8-25X14 on rims, Datsun pickup, $35. Datsun pickup rim, $7. 478-1362.

TWO BEDROOM HOUSE TO BE moved, $4500 delivered on the lot. 388-7228.

RED DEVIL GO-CART 91B1 ENgine, excellent condition, best offer. 477-5950.

100 CANNING JARS, $15; chrome table, $25; chesterfield, $20. 595-1137.

23 CU. FT. ADMIRAL CHEST-type freezer, 3 years old, $225 firm. 652-1109.

15 CU. FT. FROST FREE WHITE fridge, 1 year old. Reasonable. 385-1648.

4X8 POOL TABLE WITH ACCESsories; portable bar with 2 stools. 382-7038.

2 USED FRIDGES, $125 FOR one, $100 for other. 479-4970.

DOUBLE BED, MATTRESS AND box spring, $50. 479-1236.

10" BENCH SAW, EXTENSION, ¼-h.p. motor. 384-8406 after 6 p.m.

13 CU. FT. FREEZER, $100. 478-5603.

BROWN ARBORITE KITCHEN table with 2 chairs, $35; 479-1229.

TV ANTENNAE, 25', $40 PLUS removal. Call 478-5440, after 6 p.m.

HOOVER WASHER, GOOD CONdition. $90. 485-5130.

10 FT. FLATDECK, AFTER 5. 386-6537.

QUEEN SIZE WATER BED, 6 months old, offers. 386-2904.

THREE AUBURN WIGS. PHONE 383-3271.

LEONARD FRIDGE, 8.5 CUBIC feet, $35. 479-2215.

'73 ADMIRAL WHITE FRIDge and stove. $500. 384-1585.

100 MISCELLANEOUS FOR SALE

NEW AND USED
2 Pc. Chesterfield suites $99.00 to $589.00. Swivel Rockers $119.00 to $149.00, wooden rocking chairs $59.50 to $139.00, Hida-beds $229.00 and $249.00, Duncan phyfe table and 6 chairs $429.00, round rock maple table and 4 chairs $359.00, 7 pc. kitchen dinette $124.50 to $149.00, China cabinets $119.00 to $259.00, Drop front secretaire desks $139.00 to $295.00. Refinished mahogany desk $195.00, Wardrobes $119.00 to $195.00, Complete bedroom suites from $189.00, 48" rollaway cot $47.50. Single beds $39.50 to $189.00, Chests of drawers $39.00 to $99.00, Ddessers $49.00 to $149.00, Wringer washer $69.00, coffee tables $11.95 to $89.00, Marble top wash stand $149.00 Book shelves $14.95 to $64.50, Use your Chargex.
PANDORA FURNITURE LTD.
New and Used Furniture
1050 Pandora Ave. 383-6319

STIHL
CHAINSAWS
12" bars and up from $165
Gibson Powercraft
2520 Government 382-8291

HASTINGS
Clearance used appliances must go. No reasonable offer refused. Ranges, washers, dryers, dishwashers and refrigs. Also some new appliances.
382-6811 2100 DOUGLAS

NOW, ORDER YOUR POOL TABLE at the PLAY-MOR Factory and you save the middle man's profit. BUY DIRECT ... factory to you. IT MAKES SENSE YOU SAVE DOLLARS!
PLAY-MOR
RECREATIONS LTD
560-A ALPHA ST. 384-3332

EATON'S WAREHOUSE STORE
749 View St.

Mel's BARGAINS
FOR GOOD USED FURNITURE AND APPLIANCES.
3460 QUADRA 384-3152

AUCTION
Saturday, June 7, 10 a.m. Sidney Auction and Second Hand Sales. 9770 Fifth St. 656-2333.

USED WRINGER WASHER WITH pump — timer — 2 speed wash heavy chrome wringer — square tub — $99. Butler Brothers 1720 Douglas St., 383-6911.

LONG GREEN LACE DRESS, size 22½, regular $70,000, worn once, $30.00; Red blazer with navy skirt, size 42, $30. Phone 385-7608 after 4 p.m.

NEW 4-H.P. 1800 WATT ELECtric power plant, Suitable for recreation vehicle or summer cottage. Used only approximately 10 hours. New $450, sacrifice $300. 656-1675.

Aluminum Gutters
5" CONTINUOUS In baked enamel Screens, windows, awnings, doors. B.C. ALUMINUM 479-5232

DISHWASHER, 14' RUNABOUT with 35-h.p. outboard and trailer; 23" black and white TV, vacuum cleaner. 479-6429.

FRIDGE, $20; STOVE, $20; kitchen table and 4 chairs, $35; 10-speed bike, $50; 598 Speed, 388-7275.

21 CU. FT. FREEZER, A-1 CONdition, $275. Mrs. Mann 208-405 Catherine St.

BAYCREST (WESTINGHOUSE) washer and dryer, only 13 months old, $400, pair, 658-5656.

NEW 24" FRANKLIN FIREplace, $250 firm, 478-6326, after 5 p.m.

36' WOODEN EXTENSION LADder, needs rope, $70; kitchen utility table, $4. 384-5317.

100 MISCELLANEOUS FOR SALE

ELECTRIC WEED EATER
AS SEEN ON CHANNEL 12
The ideal tool for a lawn edging problems.
Cuts up to buildings, walls, fences Trees etc ONLY $89.95
VIC. LAWNMOWER HOSPITAL
834 Johnson 386-8338

SPECIAL
Downrigger with wire-release and counter. Reg. $69.95. Special $39.95. Just a couple left.
Robinson's
1308 Broad St. 385-3429

GIGANTIC HOTEL SALE
Thur. through Sat. 9 a.m.-3 p.m. All room furnishings must go. Closets, chest of drawers, tables, chairs, fridge, hot plates, TV's, steel frame beds, some antiques, emergency lighting, fixtures Make an offer. Drake Hotel, 536 Johnson.

SAVAGE COMMERCIAL freezer, 5'; Frigidaire ice cream freezer, 3 tub, double one side; liquid commercial freezer; Reliance commercial scale, 24 lbs; two bubble gum machines, 1c and 5c; double office desk. G. and H. Groceries, 1109 Kings Rd., 382-7933.

GARAGE SALE, 1355 Monterey Ave., Saturday and Sunday. Moving, must sell many household furnishings, tools, nearly new appliances, 15 years of accumulated junk. 598-5061.

DEMITASSE ROYAL CROWN Derby tea set; fruit set, 6 plates and bowl; bridal wreath dinner set, no cups; walnut dresser; bedroom chair; flatware, miscellaneous. 595-7315.

GARAGE SALE
Saturday, June 7, 10-4. Reasonable prices. Small furniture, record players, carpet, miscellaneous items. 2210 Millstream Road, one mile north of Trans-Canada.

KEEP THE LONELIEST GUY IN TOWN BUSY
Let him install a Maytag washer for you. Just call C. TAYLER, HOME APPLIANCE LTD. 707 Johnson, 383-3281.

NEW MERCURY MOTOR, ALSO boat extras. Man's ten speed and parts. Walnut dresser, $49. Small fridge, $39. Salmon rod, $14. Pro poodle clippers, 2660 Cadboro Bay Rd.

4' X 8' POOL TABLE, SNOOKER and billiard balls, three cues, $140. Three 30" bar stools with backs, $10 each. Eight folding chairs, $5 each. 383-9284.

TWO DRESSERS; TWO DESKS; 10" DeWalt Radial arm $200; 21" black and white TV, new $150; Miscellaneous items. 3163 Woodpark Dr., Colwood.

2 PAIR DRAPES, EXCELLENT condition. $20 each; child's desk $5; old hump back trunk $30; Victorian chaise lounge $20. 598-3184.

GARAGE SALE: ALL OLDER household items in good condition. (from estate). Everything must sell. Friday and Saturday 10-6. 164 Sims Ave.

SAW SHARPENING
HAND and CIRULAR
VIC. LAWNMOWER HOSPITAL
834 Johnson 386-8338

SANAM SHARPENING LTD PROvides complete sharpening services including carbide. 1748 Mt. Newton X Rds. 652-3295.

BOAT AND TRAILER AND 9½ Mercury motor to trade for older car in running condition. Valued at $800. 479-7665.

TWO GLASS SHOW DISPLAY cases, two mannequins, professional coat hangers. 382-1493 between 5 and 7 p.m.

HEAVY DUTY WESTINGHOUSE stacking combination washer and dryer, like new condition; display cabinet, full glass front. 477-3140.

4-PIECE SET OF GOOD QUALIty women's luggage. Used only once, $125. 86 Sims Ave.

MECHANICAL CALCULATORS, $95 and up. 386-8396. City Office Equipment Ltd.

100 RECONDITIONED MANUAL typewriters, $59 and up. 386-8396. City office Equipment. Ltd.

COLOR TELEVISION, KITCHEN suite, stereo, lawnmower. 478-8456 after 6.

DRIVEWAY SALE, 2587 Florence Lake Road, 5-9 p.m. daily.

CONVERTED SCHOOL BUS, 14' aluminum boat, fridge and stove, black and white TV. 656-4085.

GRACO HYDRO SPRAY. Airless, almost new. $2000. 478-7792.

15 CUBIC FOOT COMBINATION fridge-freezer. Excellent condition. 592-4410.

AUTOMATIC WASHER, CARPETS, curtains, TV and miscellaneous. 592-9064.

LIGHT GREEN SCULPTURED carpet, 9x15, with rubber underlay. Call before noon, 595-3405.

100 MISCELLANEOUS FOR SALE

JUST ARRIVED!
SPECIAL!
Sofa Beds
with spring mattress
double size
$259.88 to $399.88
Mattress and box springs
39" twin size $89.90 set
54" double size $109.90 set
60" queen size $149.95 set
Room size carpets
6'x9' Nylon $39.88
9'x12' Nylon $79.88
Component Stereos
Excellent value
$179.88 to $369.88
FREEZERS
12 cu. ft. size $269.88
Automatic Washers
2-speed 18 lb. capacity
Special $359.88
Electric dryer with time cycle, auto. reg. cycle auto. perm. press cycle
Special $219.88
Open 9 a.m. - 5:30 p.m. daily
Fridays 9 a.m. - 9 p.m.
Closed Wednesdays
BUY-RITE
FURNITURE WAREHOUSE
704 View (downstairs basement)
Personal Shopping Please

TRADE-INS WANTED
We will take anything of value, regardless of age and quantity on new home furnishings, appliances or color TV. What have you? We're interested and ready to deal.
EASY TERMS TOO!
THE TRADERS
715 Finlayson
Phone 388-6264
OPEN NIGHTLY 'TIL 9

Keep your kitchen cool this summer with a MICROWAVE OVEN from HARKNETT FUEL
2333 Govt. 384-9381

BOSSOM
GLASS CO. LTD. 382-3031
—Replacement aluminum windows made to order and installed.
—New construction aluminum windows and patio doors, free estimates.

JUST ARRIVED
PORCELAIN PATCH kit for coloured bathroom, kitchen fixtures, etc.
Tele-Tech Services
operated with A.B.C. Electric
831 YATES 385-6783

RUGS LOOK "NEW" IT'S SO easy with RUG-MATE stain removing rug shampoo. Rent electric shampooers for $2.00, 8 hours, plus materials. Also Hero Airless spray units, sales and rentals. Clark and Pattison, 760 Bay St. See our ad under Painters for other supplies.

SECTIONAL CHESTERFIELD modern style, good condition, $195, fridge—good working order, $89; automatic washer, needs some attention, $29; kitchen chrome dinette suite, $39; large old chesterfield, $29; 9x12' carpet, good condition, $45; small student desk maple wood, $25. 598-8663.

FELLAS — BUY 'HER A DISHwasher and she'll have time to mow the lawn! Choose your portable Maytag (as low as $449.95) or your Moffat built-in as low as $349.95 at Butler Brothers, 1720 Douglas, 383-6911.

MAPLE BEDROOM SUITE, older headboard and springs, large bookcase, small kitchenette table with 3 chairs, armed forces uniform size 6' to 6'½" and other miscellaneous household items, reasonably priced. 598-4159 evenings.

TWO PHILIPS BATTERY operated portable dictation machines complete with carry cases and a mains unit is available for one machine. A bargain at $50 each. Take one or both. 477-0661 or 477-4214 day or evening.

APARTMENT DINETTE SUITE, $25. Arborite top kitchen cabinet, $20. Counter top ranchette, $10. Lamps, $2 each. Iron, $3. 16-Volume cooking encyclopedia, $7. 384-5317.

Gold Safe and Office Equip. Ltd.
367 Burnside E. 385-8821

HANDYMAN SERVICE AND SUPPLIES
Fencing, gutters, roofing, nursery stock, landscape designs, new lawns and rock walls installed. Reasonable rates. 479-9217.

SALE
25 per cent off all used clothing at Kiwi Fashions Used Clothing Store, 904 Esquimalt Road.

HEAD CLEANER KITS FOR tape recorders. These quality kits sell around town for about $3 but we have them for only 99c. Young's, 794 Fort, 382-5512.

CHAIN DRIVE
GARDEN TILLERS
Large selection from $219.95
VIC. LAWNMOWER HOSPITAL
834 Johnson 386-8338

HOMELITE CHAIN SAWS
Sales—Service—Parts
6 Models from $139.95
VIC. LAWNMOWER HOSPITAL
834 Johnson 386-8338

WAREHOUSE BARGAINS
Furniture, tools and antiques. Best prices in town. Upstairs. Universal Trading Centre, 584 Johnson, 383-9512.

SALE. BEAUTIFUL HANGING flower baskets. Free bedding plants with every purchase while supply lasts. 3720 Savannah, 385-8006.

MACRAME HANGING POT holders. Many styles to select from, each holder made individually to suit you. 478-0079.

12' WEBER FREEZER CASE, working condition, reasonable. 748-1938, Duncan.

MAYTAG AUTOMATIC WASHER, 5 years old. Excellent condition. $150. 384-2074.

103 MISCELLANEOUS WANTED

WANTED — TWO HIDE-A-BEDS or studio couches. Good condition. Preferably matching. 642-3700 after 5 p.m.

TOOLS AND FURNITURE, Highest prices paid. Universal Trading Centre, 584 Johnson, 383-9521.

WANTED GARDEN GREENhouse with or without glass, will remove, 385-6001 after 5.

WE BUY FURNITURE, HOUSEhold goods, pictures, tools, etc. Best cash prices. 386-0462 anytime.

Wanted: 8-9" tilt arbour table saw complete with Dados, also 4" jointer. 382-0143.

IF YOU ARE MOVING AND have any furniture, etc., please call 595-7567.

FRENCH DOORS, ONE SCANdinavian-type Queen size bed. 479-6445.

WANTED: SCUBA WET SUIT, preferably with hood and boots, ladies size large. 5'5" 595-2047.

WANTED — VELVET OR MOhair chesterfield suite, older style, call 731-6395.

WANTED: FRENCH PROVINcial chesterfield suite in excellent condition. 592-7055.

WANTED — 8-10 HORSEPOWER outboard motor, any condition. 477-5594.

FRAMING EQUIPMENT WANTed, nailing guns, hoses, and air compressors. 388-7603, after 5 p.m.

WANTED USED REMOTE TELEphone answering system. 386-0851.

103 MISCELLANEOUS WANTED

KILSHAW'S
1115 Fort St.
AUCTIONS
Friday at 7:00
APPRAISALS
for Insurance and Sale PURPOSES
384-6441

LUNDS
Auctioneers Ltd.
We BUY For Cash
APPRAISALS
926 Fort St. 386-3308

THE SALVATION ARMY Needs your re-usable clothing, furniture and household goods. "Help us to help others." Family Thrift Stores. Victoria, Sidney and Langford. For pickup — 386-3295.

BRENTWOOD
BARGAIN BARN
BETTER QUALITY USED FURNITURE AND APPLIANCES
Before you buy or sell
Compare our Prices
7115 West Saan. Rd. 652-1711

SELL OLD BOOKS TO THE Haunted Bookshop, 382-1427.

FRIDGES AND FREEZERS bought. 598-7422. All-Temp.

WANTED CEMENT MIXER with or without motor. 598-7215.

WANTED: USED CEDAR CHEST, good condition. 598-2415.

WANTED: FREEZER, working or non-working. 385-8102 after 6 p.m.

WANTED: FAMILY TENT, EASY to erect. 652-3037.

109 MISCELLANOUS TO RENT

SAWYER SEWING CENTRE
RENT TO OWN — Domestic and industrial sewing machines
840 FORT 388-6228

6 CUBIC FEET CONCRETE mixers, 6 cubic feet mortar mixer. ½ price. Free delivery. 479-8331.

115 SWAPS

'66 STUDEBAKER COMMANDER, good running order for T.C. 630 Sony stereo reel to reel tape recorder or similar model. 652-3037.

WILL SWAP EQUITY IN 5-BEDroom house for cat with backhoe, 478-5742 after 6.

18' BOAT WITH MOTOR AND '64 Oldsmobile. Will swap. 652-1415.

117 ANTIQUES

FOR SERIOUS COLLECTORS only. Magnificent highly carved mahogany love seat. Circa 1840. Unique Oriental hanging cupboard, exquisite carving, Circa 1860 $300. Offers considered. 598-3184.

FURNITURE STRIPPING
We strip paint or varnish from antique furniture. Aladdin Furniture Strippers, 356 Bay St. 383-2533.

ORIGINAL ALLEN SAPP PAINTing, view by appointment 477-6568 after 5 p.m.

TOP CASH FOR JEWELRY, ANtiques, pictures, curios, etc. Bygones Antiques. 809 Fort. 383-5811.

CHINESE TEMPLE GONG, very old and decorative, $75. 652-5533, Wed. to Sun., 11 til 6.

WANTED: TOP PRICES PAID for quality furniture, clocks, rugs, etc. David Robinson, 384-6425.

OLD BARBER'S CHAIR. GOOD condition. $200 firm. 383-9826.

120 GARDEN SUPPLIES

Fertilizer

HORSE MANURE DELIVERED, $10 per pickup load, 592-0786, 592-4178, 652-3293.

OLD COW MANURE, 7 YR., $45. Bags, $1.60. 595-0773.

Plowing, Rotovating and Cultivating

DON'S TRACTOR SERVICE
477-3913

We rotovate, plow, cut grass and brush also, loading and hauling.

DAVE'S LOW COST ROTOVATing and Plowing. Large or small, and 12-inch post holes. 479-4513.

HAY, CUT, CONDITIONED, raked, and baled. Central Saanich Tractor Service Ltd. 652-3306.

Seeds, Bulbs, Plants Trees, Shrubs

MINIATURE ROSES, BEAUTIful varieties, $2.50. 2812 Island View Rd., 652-1761 or Tillicum Shop-Swap Sunday morning.

GERANIUMS, 65C; TOMATOES, 75c doz.; Patio tomatoes, 25c; cabbage, sprouts, cauliflower, 50c doz. 1424 Edgeware.

TREES, SHRUBS, HEDGES. CUT back, pruned and shaped. Estimates. 385-5307.

CERTIFIED GEM POTATO seed, $7 per 100 lb. 652-1546 after 6 p.m.

OFFERS ON 50-10 WEEK POTted tomatoes and cucumbers. 658-5850.

Topsoil, Rocks and Fill

NO. 1 SCREEN TOP SOIL WITH sand and manure, 7 yds., $60; 14 yds., $115. Self pickup loads, $15. 1-3 yd. loads at higher price delivery. Guaranteed 100%. P. Johal Trucking Ltd. 478-3322.

SCREENED TOPSOIL WITH MAnure and sand added. $11 per yard delivered, minimum 6 yards. Garden sand $5 per yard. Road gravel. E. Nixon Ltd. Phone 385-4431 or 385-5642.

SAND, PIT RUN GRAVEL, processed gravel materials, clay fill and soily fill.
O.K. Trucking Co. Ltd.
Dispatcher, 382-6136, 24 Hours

FOR SAND, GRAVEL, NAVIJACK, crushed rock, delivered, up to 2½ yards. Call G. Branson, 478-7877 after 5 p.m.

OVER 100 YARDS FREE FILL, ready to take away. Help yourself anytime. 344 Vincent Ave. No charge.

VICTORIA TOPSOIL
Sand and gravel, delivered by the bag or by the yard. 382-2840.

TOP SOIL, $7.50 YD., MINIMUM 5 yd. delivery. Fill soil, $4.75 yd., minimum 8 yd. delivery. 652-3189.

NO. 1 RICH, BLACK SOIL, $7 YD. Sand and gravel fill. Immediate delivery. 382-5074.

VIRGIN SOIL
Rich black and shredded, for fast delivery call A-1, 383-1532 anytime.

SERVE YOURSELF ONLY, black shredded soil. 383-1532.

SCREENED PEAT SOIL. SEVEN yds., $58. Bag, $2. 595-1977.

125 PETS AND SUPPLIES

KITTENS FREE TO GOOD home. 382-3026.

FREE KITTENS TO GOOD home. 384-9770.

SIAMESE KITTENS FOR SALE. 479-3526

FREE PUPS, 8 WEEKS OLD. 477-4323

REGISTERED COLLIE PUPS, available this week. 478-6043.

TWO LEFT, PUREBRED GERman Shepherd male pups. 642-5358.

2 Young cats, need a loving home. 383-9564, evenings or weekends.

FOUR, SEVEN WEEK OLD grey female kittens. Free. 384-3275.

TWO TIGER OSCARS FOR SALE. 386-3019 anytime.

7 KITTENS, LITTER TRAINED. Free. 652-3854 or 652-3509.

FREE TO A GOOD HOME, MINiature male poodle. 478-9703.

FREE KITTENS TO GOOD home. 477-5563 after 6 p.m.

FREE KITTENS, LITTER trained, call 478-7228.

FREE PERSIAN KITTENS TO good home. 656-6210.

MOVING. MUST SELL PET DOE rabbit. Prolific breeder. 652-3037.

125 PETS and SUPPLIES

LABRADOR RETRIEVER PUPpies, registered CKC Champion blood line, field and show, $150 and up. Pedigrees on request. Inquiries welcome. Casa Del Oro Kennels. Phone 245-3323 Ladysmith.

IRISH SETTERS
Sire Canadian and Bermudian champion Colnbrook Zodiac, one of top Irish in Canada. Show and pet quality. Puppies available. Registered with shots, 383-2153.

PURE BRED REGISTERED puppies, $100 and up. Poodles, brown and black and Schnauzers, salt and pepper. Only interested parties phone please. Westcott Kennels, 478-5487.

LABRADOR RETRIEVER, 7 mths, male. Handsome and powerful. Well started in field training. Offered for sale by breeder. For information call 479-5314.

GINGER FEMALE CAT, spayed, had all her shots. Good children's pet and mouser. 6 years. Free to good home. 479-4560.

BELGIAN SHEEP DOG (TERvuren) Male. Imported. Color Mahogany and black. Certified Pedigreed. Papers. Interested parties call 382-3046, after 5.

SMALL BLOND HOUSE DOG, 3 years old, had shots, well trained, good with children. $5 to a loving home. 478-5703.

PET RABBITS; WHITE, BROWN, and spotted. Young budgies, 479-3976.

MOVING. MUST SELL 14 MONTH old Samoyed, spayed, all shots. 652-2841.

CUTE PUREBRED LONG-haired Dachshund puppies, ready to go at a bargain, $50. 598-8685.

BORDER COLLIE BLUE Heeler Cross pups. Ideal for cattle or sheep. Phon e468-7028.

FREE TO A GOOD HOME grey female spayed cat. Very clean. 478-2638.

BEAUTIFUL 3 MONTH OLD small black miniature poodle, female. 383-1848.

5 MONTH OLD GERMAN SHEPherd to good home, $25. 386-0560, after noon.

MAYDON POODLE VILLA
Req'd puppies, $100. Adults, $50. Terms, $25 monthly. 743-2493.

TWO CUTE FEMALE BLACK and white kittens, 8 weeks old. 479-9217.

128 LIVESTOCK SUPPLIES and EVENTS

J. JENKINS WISHES TO INform his friends and former customers, that he is now able to continue his HORSESHOEING BUSINESS, and would be pleased to solicit their further patronage. Please phone 478-7378.

The Saddlery repair business has also re-opened and is operating from the Corral Shop, 3400 Douglas St. For prompt service please phone 385-2722.

HEMLOCK AND FIR SAWDUST for immediate delivery anywhere from Duncan South, suitable for greenhouses and livestock. Hog fuel for riding rings. Lowery and Young Trucking Ltd. 479-6452, 384-5414.

OAK MEADOWS HORSE AND pony show June 15. Open show judge: Shirley Hill of Vancouver. Pony judge: Mrs. Harriet Gordon. Entries closed June 13. 479-6843.

BAY GELDING 13 HANDS, VERY reliable, English and Western. $150 or nearest offers. Also 2 western saddles and other tack. 479-4649.

5-YEAR-OLD CHESTNUT GELDing, Arab-Morgan, 16.2 hands, good disposition. Phone 477-4435 after 5 p.m.

YOUR CHOICE
$350 buys a Hereford bull calf and mother or heifer calf and mother. $250 buys a Hereford cow. 656-5841.

REGISTERED PUREBRED JERsey cow, good milker, $350. Holstein Jersey cross, first calf, $300. 656-1697.

MOVING FORCES SALE OF child's pony. Gentle, needs good home. $150. Tack reasonable. 652-3736.

TWO-YEAR-OLD HALF THORoughbred gelding. Partially trained. Good jumping and eventing prospect. 479-6818.

HORSES BOARDED, ONE VAcancy, box stall, good care and facilities. 478-4106.

SPIRITED AND SHOW YANGLO Arab. 1 Paint, 1 yearling half quarter horse. 658-8082.

8 YEAR OLD PINTO GELDING, excellent trail horse. 479-8112 after 9 a.m.

SPIRITED REGISTERED APPAlosa mare, $350. 479-2377 or 647 Beaver Lake Rd.

8-WEEK-OLD WEINER PIGS, wormed and had iron shots. $25. Phone 245-3401.

WANTED—YOUNG NUBIAN OR Toggenburger milking goat, 479-2988 after 5.

TWO-MONTH-OLD WEANER pigs for sale. $25 each. 479-6222, after 6 p.m.

"BLACKY'S ANCHOR." REGIStered quarter horse. Well trained. $500. 478-0245.

OAK HAY FOR SALE, $1.75 bale. 652-3433.

NUBIAN BUCKS PUREBRED 748-8409 Duncan area, call collect.

20 HEAD OF REGISTERED Southdown Sheep. 656-1748.

REGISTERED ¾-ARAB FILLY. 592-7109

TWO-MONTH-OLD SAANON DOE. A real beauty! 652-3037.

130 HEAVY EQUIPMENT and MACHINERY

1967 INSLEY BACKHOE H-560C. Excellent condition, track machine, ¾ yard. For information call Nanaimo 754-2630.

FOR SALE. BOBCAT LOADER. Good condition. $4,800 firm. 478-0245.

WELDING DECK, AFTER 5. 386-6537.

135 FARM IMPLEMENTS

MASSEY - FERGUSON FARM lawn and garden tractors. Light construction machinery. Your local dealer.
M and H Tractor and Equip. Ltd.
6429 Pat Bay Hwy. 652-1752

MELROE BOBCAT WITH OR without backhoe, call after 6 p.m. 656-5841.

HUSQVARNA 1100 CD CHAIN saw, one year old, excellent condition, $150. 385-7283.

150 CARS FOR SALE

1966 MERCURY 390. POWER steering, power brakes, tested. $600. 384-0106 after 5 p.m.

'68 AUSTIN 1800, GOOD CONDItion, highest offer. 598-3581 after 6:30 p.m.

1974 FIAT 124 SPORTSCOUPE, low mileage, warranty, 477-2563.

1966 HILLMAN, TESTED, $300. 592-6230

'63 RAMBLER, AS IS. $150. 477-5563 after 6 p.m.

'66 CHEV. IMPALA, V-8 AUTOmatic, $995 or best offer. 478-3098.

1970 FIAT 850, 4-SPEED, RADIals. Just tested. 35 m.p.g. Offers to $1200. After 5, 383-4924.

FOR SALE — '56 METEOR TWO door station wagon, city tested and good shape. 478-4530.

1965 INTERNATIONAL TRAVELall Station Wagon, 78,000 miles; good condition. Offers. 658-5888.

'73 VOLKSWAGEN, AS NEW, low mileage, must be sold, try your offer. 598-4824.

MUST SELL, 1971 COUGAR, LOW mileage, clean, top condition. Offers 384-8550.

71 DATSUN 1200 DELUXE, GOOD condition, $1,065. 595-3546.

1965 CHEV AND BUICK, $400 each. Call 478-8853 after 5:00.

1963 CORTINA, GOOD RUNNING order, $300. 479-2215.

1940 FORD DELUXE 2 DOOR, $3,500. 658-8147 after 6.

1972 TOYOTA COROLLA 1600. Asking $1,800. 384-9277 after 6.

'67 CORTINA GT. BEST OFFER. 383-1483.

1971 COUGAR XR7, 351 CLEVEland, loaded. 479-1742.

1968 VAUXHALL VIVA. NEW tires, new clutch, $600. 478-2971.

'57 T-BIRD, EXCELLENT CONDItion, highest offer. 385-2988.

'66 PLYMOUTH FURY III, slant 6, radio. $450. 477-9794.

'68 VAUXHALL VIVA, ASKING $475. 595-3293 or 385-3758.

MUST SELL '70 VOLVO 142 S. Michelin radials. $1975. 652-2966.

150 CARS FOR SALE

peter pollen ford
FORD

7-DAY MONEY BACK GUARANTEE

68 COUGAR	$1895
71 T-BIRD Fully equipped.	$3895
74 ASTRE Hatchback	$3195
69 T-BIRD	$3295
71 VW 4-11 Auto.	$2695
72 CELICA hardtop	$2595
73 RANCHERO V-8 automatic	$3895
74 PINTO 2-door, automatic transmission, radio	$2795
72 TOYOTA Corolla station wagon, automatic	$1995
69 PONTIAC sedan	$1495
67 COUGAR Htp.	$2295
73 CORTINA GT	$2595
73 VOLKSWAGEN	$2795

PETER POLLEN FORD SALES LTD.
1060 Yates 384-1144
VICTORIA, B.C.
Dealer Licence Number: 3073

HORWOOD MAZDA

SHOP AND COMPARE!!
ALL CARS CARRY PRICE TAGS
'74 Astra Hatchback AT
'73 Mazda 1600 AT
'69 Cortina GT
'68 Camaro PS PB AT
'73 Ventura 8 AT
'71 Torino SW
'73 Fiat 128
'74 Toyota Long Box PU and canopy
'71 Datsun 510
'70 Mazda 1800 AT
'69 Volks Beetle
'69 Chev PU
'67 Landrover 4x4
'67 Galaxie 500XL
'67 Ford Cortina AT

OVER 40 CARS TO CHOOSE FROM
BANK OF B.C. FINANCE

HORWOOD MAZDA
385-1451
810 JOHNSON AT BLANSHARD
Dealer Licence Number D-3273

J. C. MOTORS

74 VEGA Automatic	$2895
74 PINTO Auto	$2895
74 VW Beetle	$2695
73 CADILLAC Coupe de ville	$8495
73 TOYOTA Celica ST	$3195
73 PINTO 4-speed	$2395
72 CELICA ST 4-speed	$2495
71 MUSTANG V-8, auto.	$3195
71 DATSUN wagon 4-speed	$1795
69 FORD H.T., V-8, auto	$1895
68 BUICK htp. V-8 auto.	$2195
68 FIREBIRD V-8 auto.	$2395
66 SATILLITE Conv't V-8	$1295
63 JAGUAR XKE 4-spd.	$4000

837 YATES St. 384-0921
J. C. MOTORS Ltd D-3246

1966 CADILLAC 4-door hardtop $2695

SELECT MOTORS
950 YATES STREET
384-1322 or 382-8321 D-3456

CITROEN DS 19 EXCELLENT running condition, highest offer takes. 479-8497.

'69 AUSTIN MINI, GOOD CONDItion, rebuilt engine, tested. $900. 385-3576.

1966 6, AUTOMATIC RAMBLER, radio, nice condition, low mileage. 385-6078.

1965 PONTIAC 2 DOOR HARPTOP V-8 auto, in good condition. First $450 takes. 746-7885 Duncan.

'70 VOLKSWAGEN WINDOW VAN. Good condition. $2,250. 56,000 miles. 29 Menzies St.

68 GTX, NEW MAGS, TIRE, paint. Good condition. $1800. 384-6884.

'74 DATSUN 710 SW STANDARD 11,000 miles $3,695 Georgia Pacific Motors 386-7508.

1966 METEOR MONTCALM, 2-door hardtop, good condition. Standard. Phone 477-2463.

1974 PINTO STATION WAGON, standard, radio, low mileage, $3195. 383-4700.

1970 DODGE CORONET, VERY good condition, $1,100. 386-6254.

150 CARS FOR SALE

DOUGLAS
VOLKSWAGEN
PORSCHE
AUDI

PREMIUM IMPORTS

72 TOYOTA COROLLA 1600 $1995
72 MAZDA 808 coupe, 4-speed, radio $2395
71 COLT Coupe, automatic transmission, radio $1795
71 FIRENZA SL sedan, 4-speed, radio $1195
70 MAZDA 1200 coupe, 4-speed, radio $1295
69 MAZDA 1200 coupe, 4-speed, radio $1095

MECHANIC'S SPECIALS

69 VW SQUAREBACK Wagon, automatic transmission $1295
66 VW De Luxe Beetle, radio $ 995
66 VW Fastback, 4-speed, radio $ 795
66 FORD 4-door hardtop. Full power, air conditioning $ 895
65 VW De-luxe Beetle $ 795

PLUS

GOOD SELECTION
73-74 VW BEETLES
BUSES, VANS, CAMPERS

Douglas Volkswagen Ltd.
3329 Douglas Street
388-5466
Dealer Licence Number D3715

Strait MTRS

73 VW Beetle	$1975
70 Toyota Mk. II Auto.	$1585
69 Buick Wildcat	$1575
68 Mustang	$2195
67 Dart	$1490
67 Ford 6 Auto.	$1095
65 Classic Stn. Wgn.	$ 890
65 Mustang	$1395
65 Valiant	$1095
63 Valiant Station Wagon Slant 6 Auto	$ 895

All our cars have price tags in the windows and are city tested. Each one represents good value for your money.

OPEN from 10 to 7:30 daily

STRAIT MOTORS LTD. D-3417
1513 QUADRA AT PANDORA
384-8191

VICTORIA AUTO BROKERS
1805 BLANSHARD

70 ALPINE Fastback	$1699
67 COUGAR Automatic	$1699
69 GALAXIE 500 HTP.	$1299
67 IMPALA Wgn. Auto.	$1299
66 VALIANT S.W. V-8 Auto.	$1299
66 RAMBLER classic 6 cyl.	$ 899

OPEN TIL 8 P.M.
MORE TO CHOOSE FROM
386-7707 Dir. D.-8289

AT THIS PRICE ITS A BARGAIN! VERY CLEAN 68 RAMBLER $1,295 THREE POINT MOTORS 2620 GOVERNMENT ST. (Dlr. No. D.1925). 385-6737.

67 DODGE DART SLANT 6, Automatic, 4-door, recent city test, runs well, $1490. STRAIT MOTORS LTD. 1513 Quadra at Pandora, 384-8191. D-3417.

GOOD SHAPE
1967 Acadian 2 door sedan, excellent condition, 6 automatic, radio, good tires, very clean, $990 or best offer. 383-7662.

1965 CHEV, 1,200 MILES ON REbuilt 283, 350 cam, Holley headers custom equipment, new brakes, rebuilt transmission, good rubber $750 or offers. 478-8534.

MUST SELL
1966 Pontiac Sedan, 70,000 original miles. Government tested till May 1976. Fine condition throughout, $675 or best offer. 383-9151.

BUY HERE PAY HERE
67 PONTIAC Auto $200 Down
10 Monthly Payments $60
PALM MOTORS LTD.
2936 Douglas D1840

LEAVING COUNTRY AL' offers considered, 1973 Mazda RX3 wagon, 14,000 miles, FM, 4 speed. 386-2589.

63 METEOR 4-DOOR SEDAN, V-8, new hoses, windshield, fuel pump, brakes. $175. 385-3858.

71 DATSUN 510 SEDAN, $1650. B. Madsen Motors Ltd., 2691 Sooke Rd., 478-5011. D.L. 1668.

53 CHEV BEL AIR, 2-DOOR hardtop with extra parts, $350 or best offer. 383-8751.

1964 BEAUMONT, SPORTS DEluxe, 2-door hardtop, $500 or offers. 384-1248 before 3 p.m.

'65 TOYOTA CROWN WAGON, good body, $195. 658-8131.

1971 VOLVO P1800. EXCELLENT shape. 385-0687, evenings.

'68 SHELBY 289 4 SPEED CONvertible. 753-7652 after 5 p.m.

1969 FORD TORINO, 4 DOOR sedan, 6 automatic, $1500. 652-3779.

1974 TOYOTA CELICA, GT, 5 speed, 8,000 miles. 592-0435.

64 CHEVY 2, 6 AUTOMATIC, 4-door, $325. 592-4208.

65 VAUXHALL STATION WAGON, excellent condition. 382-0369.

150 CARS FOR SALE

METRO
ALFA ROMEO
SUPER LOT
In Sidney

74 Ford F250 Crew Cab, V-8, full power.
74 Ford F250.. V-8, auto., full power.
73 El Camino and Canopy Loaded — Including Air.
73 GMC ¾-ton, 4-wheel drive, automatic, full power.
73 Ford F250. V-8, auto.
72 Dodge Adventurer. V-8, auto., full power.
69 Ford F-100 V-8 Auto.
69 Ford 2-ton step van, 6-cyl., 4-speed.
69 VW 9-pass. bus.
68 4-ton, 4-speed, furniture van.
68 Chev. ½-ton, V-8, 3 speed.
68 IHC V-8, 4 speed, P.SD.
67 Ford F-100 4x4 Short Box

74 Gremlin "X", V-8, auto., Levi interior
74 Pinto S.W. Auto., Radio, Roof Racks
73 Corolla 2 Dr. Auto
73 Comet 4-door, V-8, auto., full power, 12,000 miles.
73 Vega G.T. 4-speed.
72 IHC Travelall. V-8, auto., full power.
70 Datsun '510' 2-dr. 4-spd.
70 Ford LTD 4-door, V-8, auto., full power
69 Pontiac 2 plus 2, V-8, auto, full power.
68 Malibu V-8, auto, full power.

1972 HONDA TRAIL
90 cc. 4,200 miles

656-4311 656-2821
Metrocan Holdings Ltd.,
Beacon Ave., Sidney, B.C.
Dealer Licence No. D3687

XXXXXXXXXXXXXXXXXXXXXX

DePAPE
Victoria's ONLY INDOOR CAR LOT

XXXXXXXXXXXXXXXXXXXXXX

74 BOBCAT
Only 2000 miles, vinyl top, roof rack, deluxe interior. Hatchback with folding down rear seats. Balance of full factory warranty.

74 GREMLIN X
Automatic transmission, 6 cylinder motor, mag wheels, very low mileage. Exceptional.

73 DATSUN 240-Z
An extra nice low-mileage car with vinyl top, mag wheels, radial ply tires, radio. GREAT VALUE here.

73 FIREBIRD
Vinyl top, auto., p.s., p.b., p.windows, p. locks, 350, tape deck, new Michelin radial tires. Sharp.

73 CORTINA 2000
4-dr. sedan, 4-sp. Mags, radials. Low mileage. Excellent condition.

72 PORSCHE 914
Roadster coupe. Local one owner Victoria car, only 11,000 miles. 5-speed transmission. Immaculate condition.

67 CHEV WAGON
Caprice, 327 motor, p.s., p.b., auto, with chrome roof rack and wooded sides. Truly exceptional condition.

67 FIREBIRD
"CONVERTIBLE" 326 motor, p.s., p.b. 4-speed transmission, mag wheels. Hurry for this one.

66 MUSTANG
"CONVERTIBLE" P.S. P.B. Power Top, Automatic Transmission. SUN'S OUT SO HURRY FOR THIS ONE.

Sports Cars
75 TR6
73 TR6

9 a.m. to 6 P.M.

XXXXXXXXXXXXXXXXXXXXXX

DePAPE MOTORS LTD.
760 JOHNSON ST.
384-8035 Dir. D-1792

1969 OLDS 2-DOOR CUTLASS, 1 owner $2995.

SELECT MOTORS
950 YATES STREET
384-1322 or 382-8321 D-3456

VW BEETLE, EXCELLENT CONdition inside and out, just tested, good rubber, new brakes, metallic brake, was second car. $1000 or nearest offer. 9 till 4, 384-1184, and after 5 p.m. 478-3918.

"NO-RED-TAPE"
68 CHEV $450 Down
14 Monthly Payments of $60
PALM MOTORS LTD.
2936 Douglas D1840

SPORTY 1967 TWO-DOOR DODGE Dart GT. 273 three speed automatic, bucket seats, new paint, transmission, brakes, and tune up. 478-4229.

1970 TOYOTA 1200, ONE OWNER, 30,000 miles, radio, exceptional, $1,275. For appointment to see 477-0510. Sports Classic Cars, 2825 Bridge St. DL No. 1236.

1974 VEGA WAGON, AUTOMATic, radio, as new, $3,000. For appointment to see 477-0510. Sports Classic Cars, 2825 Bridge St. DL No. 1236.

1967 LINCOLN 4-dr. H.T. Loaded $2895

SELECT MOTORS
950 YATES STREET
384-1322 or 382-8321 D-3456

CONVERTIBLE '68 CHEV IMPAla. GOOD CONDITION. $1,500 384-4237, after 5.

'73 VEGA WAGON, 14,000 MILES. One owner, good condition, $2700. 478-8456.

1968 CAMARO, 327, AUTOMATIC, power steering, radio, $2100. 598-3512.

66 IMPALA 2-DOOR HARDTOP, vinyl roof. Good condition. $950. 385-5854.

1967 PONTIAC PARISIENNE hardtop, V8, standard transmission, 478-2265 after 5 p.m.

1968 CHRYSLER CONVERTIBLE, 383, $2195, or offers. Phone 478-1441 after 6.

150 CARS FOR SALE

McCALLUM

DATSUN

VOLVO

McCALLUM

McCallum Motors Ltd.
1101 YATES AT COOK
382-6122

71 Pontiac Le Mans 2-Dr. H.T., V-8, P.S., P.B., Roof $3995
74 Mustang II 2 Plus 2, 6 cyl. Radio, P.S., P.B. $4495
72 Mustang Grande V-8, P.S. P.B., Radio, Vinyl Roof $3995
72 Datsun 240Z $4495
73 Datsun 240Z $5395
72 Plymouth Duster 2 Dr. Sedan $2595
73 Toyota Corolla 1600 G.T. Mags, wide tires, radio. $2595
68 Toyota Corolla, A.T. $1695

COLWOOD LOT
1836 Island Highway
478-1741

69 Datsun 510 4 spd. $1195
72 Datsun P.U. Canopy $2495
69 Chevelle Malibu V-8, A.T. Radio $2195
'66 Rambler Classic 770 Station Wagon $895
'73 Ford ½ Ton, V-8, A.T., P.S., P.B., Radio $3595
73 Ford ½ Ton, V-8, Radio $3195
'67 GMC ½ ton, 6 cyl., 4 spd. $1595
'67 Chev Belair V-8, Standard, Radio $695

BUSINESS HOURS
MON.-THURS. 9-9
FRI.-SAT. 9-6
Dealer Lic. D3103, D3111

Speedway
VOLKSWAGEN
PORSCHE • AUDI

SOMETHING FOR EVERYONE
AT A PRICE
that can't be beat

74 PINTO, fully loaded automatic, rear window defroster, radio, white wall tires, 8400 miles, green with tan interior and deluxe side mouldings $2987

68 FORD LTD, Country Squire Wagon, 10-passenger, V-8, automatic power steering, power brakes, radio, deluxe roof rack. Ideal family vehicle $1567

69 BUICK Skylark convertible, V-8, automatic, radio, power steering, brakes. Fun in the sun bargain $2247

These and many other exceptional buys on our big Yates Street Lot.

Speedway Motors Ltd.
971 Yates at Vancouver
Dealer Licence Number
D-3141
385-2415

INFLATION FIGHTERS

73 FORD Custom 500 $2686
69 FORD Galaxie 500 $1518
68 CHEV Automatic $1207
67 PONTIAC V-8 Automatic $ 618
66 RAMBLER $ 503
66 DODGE Automatic $ 497
66 PONTIAC Automatic $ 279
65 CHRYSLER V-8 Automatic $187

PALM MOTORS LTD.
2936 DOUGLAS
AT BURNSIDE
386-8385 DLD-1840

ECONOMY PLUS
'68 Cortina, 1600 De Luxe, 4-door, 4-speed, radio, tested 'til '76. $750. Rick, 973 Caledonia.

DELUXE 1974 MERCURY STATION wagon, air conditioning, tape deck etc. Fully loaded. Call 383-0775.

1963 RED VALIANT, REBUILT 225 slant 6, new brakes, new front end, radio, $1200. 383-3271.

CUSTOM 1950 AUSTIN, SET UP for small block Chevy, interior complete. 478-6186, Wayne.

1974 BUICK LUXOS, 350 AUTOmatic, white with burgundy vinyl top, burgundy interior. 386-3736.

1972 MAZDA 616, EXCELLENT condition, automatic transmission, $2,000. 477-6029.

'62 CADILLAC, 2 DOOR HARD top, excellent condition, new paint, priced to sell at $475. 658-5589.

150 CARS FOR SALE

ENSIGN CHRYSLER PLYMOUTH

LEASING
COULD BE
FOR YOU!

1975
VALIANT SEDANS
—6 cyl. Motor
—Automatic
—Power Steering
—Rear Defogger
—Deluxe Interior

$112 Per month
36 month lease

300
New and Used
Cars and Trucks
ON SALE NOW!!

—ALL USED CARS CITY TESTED
—CHECKED BY DIAGNOSTIC CENTRE
—CARRY 2-YEAR G.W. WARRANTY

'75 Valiant Scamp
'75 Duster
'75 Toyota wagon
'75 Gran Fury
'75 Valiant
'74 Meteor Montcalm
'74 Mercury Comet
'74 Plymouth Sports Suburban Wagon
'74 Pontiac Ventura
'74 Celica LT
'74 Datsun B-210
'74 Astre
'74 Cutlass
'74 AMC Hornet
'74 Celica ST
'74 Vega wagon
'74 Chrysler New Yorker
'74 Chrysler Newport
'74 Fury III
'74 Valiant
'74 Maverick
'74 Mustang II
'74 Ford Pinto
'74 Ford Pinto S-W
'74 Plymouth Cricket
'74 AMC Gremlin
'74 Super Beetle
'74 Toyota Mark II
'74 Toyota Corolla
'73 Chevy II
'73 Valiant
'73 Fury III
'73 Chrysler Newport
'73 Cricket S-W
'73 Toyota
'71 Datsun 240Z
'71 Fiat
'70 Pontiac Lemans
'70 Dart Custom
'70 AMC Hornet
'70 Olds Toronado
'70 Ford Fairlane
'69 Buick LeSabre
'68 Plymouth Wagon
'68 Oldsmobile Delta Custom
'68 Buick LeSabre
'68 Chrysler Newport Custom
'67 Dodge Coronet

PLUS
MANY MANY MORE

ENSIGN
Chrysler-Plymouth Ltd.
DOWNTOWN
YATES AT COOK
Dealer licence number
D-3660
386-2411
Open Weekdays
Till 9:00

1962 PONTIAC 2 DR HARDTOP, 283, highrise, holley, cragers, highjackers, buckets, carpeting, needs paints, offers 595-0710.

1972 TOYOTA COROLLA, 1600 2-door sedan, radial tires, 50,000 miles. $1695. 656-2489.

1968 CHEVELLE SS, 350 AUTOmatic, mags, Concord tires. Offers. 595-1742.

1974 CORVETTE COUPE 454 AUtomatic, every option. Mint condition. Home 592-6652. Work 383-6319.

BODY MAN SPECIAL, '67 dodge Monaco, 2 door, hard top, offers. 479-6164.

1974 MAVERICK DELUXE equipped, three months warranty. Offers. 384-6393.

1968 COUGAR, 66,000 MILES, EXcellent condition. For information phone 382-6826.

1972 VOLVO 145E STATION Wagon, standard trans, 26,000 miles. $4,000. 385-4364.

GOOD DEAL. 72 PINTO, 4 speed, great condition. 383-3144, 4-6 p.m.

'54 FORD VICTORIA, GOOD shape $600 firm or trade for truck. 384-3446.

1973 MAZDA RX3 WAGON, $2700, or offer. 656-2493.

150 CARS FOR SALE

EMPRESS
PONTIAC BUICK
LTD.

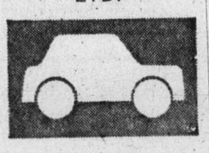

JUNE USED CAR JAMBOREE!

Still in Progress!

Try Your Reasonable Offer on any one of our
GOODWILL USED CARS OR TRUCKS

Prices of All Advertised Units Have Been Reduced For This
SPECIAL EVENT

JUNE USED CAR JAMBOREE!

EMPRESS
PONTIAC BUICK
LTD.

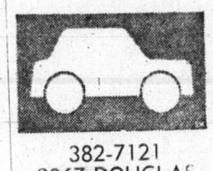

382-7121
2867 DOUGLAS
at TOPAZ
Dealer Lic. 3182

AMC
"GOOD GUYS"
BEAUTIFUL CARS!

'73 BUICK LESABRE SEDAN
'73 PONTIAC LEMANS COUPE
'73 MATADOR SEDAN
'74 TOYOTA CELICA
'74 MAVERICK SEDAN
'73 PINTO 2 DOOR
'73 TOYOTA MK. II WAGON
'73 HORNET 2 DOOR
'74 HORNET HATCHBACK

REG MIDGLEY
MOTORS LTD.
736 Cloverdale
385-8756
Dealer Lic. D3785

1971 LTD SQUIRE WAGON 9 passenger $3695.

SELECT MOTORS
950 YATES STREET
384-1322 or 382-8321 D-3456

GOOD OR BAD CREDIT
65 RAMBLER SW 6-cyl. $150 Down
6 Monthly Payments of $50
PALM MOTORS LTD.
2936 Douglas D1840

NO INTEREST CHARGED
66 PLYMOUTH HTP. $250 Down
10 Monthly Payments of $55
PALM MOTORS LTD.
2936 Douglas D1840

1969. AUSTIN AMERICA 47,000 miles, very clean, and well maintained $1,150. 477-6590.

69 VAUXHALL VIVA. NEW clutch and trans, $650. 477-5725.

150 CARS FOR SALE

NATIONAL

DON'T SIGN ANY DEAL
until you see these cars at National Motors.

1975 DODGE
Dart 2-dr. Ht.
1974 VOLKSWAGEN
The Thing
1974 DODGE
Colt 4-door sedan
1974 DODGE
Colt 2-dr. Ht.
1974 VOLKSWAGEN
Super Bug
1974 DODGE
Colt St. Wagon
1973 TOYOTA
2-Dr. Ht.
1973 CHRYSLER
Imp 4-dr. Ht.
1973 MAZDA 808
2-dr. Ht.
1973 CORTINA
4-dr. sedan
1972 PLYMOUTH
Cuda 2-dr. Ht.
1972 RENAULT
4-dr. sedan
1972 MUSTANG
2-dr. Ht.
1971 PLYMOUTH
Sebring 2-dr. Ht.
1971 METEOR
2-dr. Ht.
1971 VEGA
Hatchback 2-door
1969 PLYMOUTH
4-dr. Sedan
1969 PONTIAC
2-dr. Ht.
1968 BUICK
Wildcat 4-dr. Ht.
1968 BEAUMONT
4-dr. Sedan
1967 FORD
4-dr. Sedan
1966 CORTINA
4-dr. Sedan
1964 CHEVELLE
2-dr. Ht.

NATIONAL
MOTORS
(Victoria Ltd.)
YOUR
CHRYSLER DODGE
DODGE TRUCK DEALER
819 Yates 384-8174
D.L. D-3722

S&I
TOYOTA

QUALITY

1974 COROLLA 1200 $2595
1973 G.M.C. P.U. $2995
1973 CORONA 4-DR. sedan, 4-Spd. $2595
1973 VEGA Station Wagon $2795
1972 TOYOTA MK II, 2 Dr. H.T. A.T. Yellow $2695
1972 CORTINA L2000 4-DR. Sedan $1995
1969 BUICK SKYLARK, 2 Dr. H.T. $1995
1969 DATSUN 510 $1295
1969 VW Bug $1395
1968 CHEV Station Wagon, V8 A.T. P.S. P.B. radio $1895
1968 TRIUMPS Spitfire $1895
1966 VALIANT 4-Dr. Sedan $1395
1965 VALIANT 2 Dr. H.T. 6 Cyl. A.T. $1195
1965 VW Beetle $ 595
1965 PONTIAC Laurentian $ 695
1964 MORRIS $ 495

SAUNDERS & HITCHMAN
Sales & Service Ltd.
2040 Cadboro Bay Road
At Fort and Foul Bay
Dealer Lic. D-1460
592-2471

Wille Motors

74 VENTURA 6,000 miles $3895
74 COUGAR XR-7 $5195
74 GMC 4x4 $5295
74 DODGE 4x4 $5295
74 FORD ¾-ton $4195
73 LE MANS sedan $3395
73 FORD ¾-ton pickup $3495
73 DUSTER 6 auto. $2995
72 SATELLITE stn. wgn. $3195
71 VOLKSWAGEN Bus $2995
70 MAVERICK automatic $1995
70 TOYOTA Land cruiser $3595
70 SUNBEAM auto. $ 995
69 AUSTIN 1800 auto. $1495
68 OLDS Vista Cruiser $2595
65 DODGE Van 6 standard $1295

WILLE MOTORS LTD.
Dlr. D-7366
3240 Douglas at Cloverdale 382-2313

1970 OLDS 2-DOOR CUTLASS, 1 power windows and Vista roof $3295.

SELECT MOTORS
950 YATES STREET
384-1322 or 382-8321 D-3456

1972 TOYOTA MARK II, 4-DOOR, automatic, excellent condition. $2595. or best offer. 642-5356, evenings.

1970 TOYOTA CORONA MARK II, $1,900. Call Pete at 595-7384 after 5.

'72 MONTEGO MX. 33,000 MILES. Excellent condition, asking going price. Nanaimo 753-4595 after 6.

1969 FORD RANCHERO PICKUP good condition, $2,100. Phone 629-3341, Pender Island.

73 TOYOTA COROLLA 5-SPEED. 26,000 miles, good condition. 592-1309.

BEAUTIFUL '72 DATSUN 240Z, special, new paint, new clutch. $4175. 477-2836.

68 MERCURY CYCLONE GT, $1595. B. Madsen Motors Ltd., 2691 Sooke Rd., 478-5011. D.L. 1668.

'61 OLDS, 4 DOOR, V8, $175. 595-7007.

150 CARS FOR SALE

BANK
On a Good Deal!
BANK
On a Sharp Vehicle!
BANK
On a Bank Loan!

Truly Some of The Finest Fully Reconditioned Cars Available Anywhere In Canada!

X X X X X X X X

Gov't Safety Tested
Mechanically Checked
6 Month Warranty

X X X X X X X X

TRUCKS

75 FORD E250 Van
75 CHEV. Leisure Van
75 FORD XLT Ranger ¾
74 GMC Sierra Grande Air
74 FORD ¾ ton Auto.
73 CHEV ¾ ton Loaded
73 WESTFALIA Camper
70 GMC Canopy Covered
69 GMC Van V-8 Auto.

Performance

74 CHARGER SE Loaded
74 ROADRUNNER 400 4-way
73 SCAMP Hi Performance
72 COUGAR Full Power, Air
72 CORVETTE Gorgeous
72 RALLY NOVA 4 speed
71 TRANS AM
70 GTO 4 Gear Loaded
70 LEMANS Sport Auto.
70 VALIANT Htp. Ram Rod
69 COUGAR XR-7 Convertible
69 CHARGER Buckets etc.
69 BUICK GS California
68 TORINO GT 390
68 MUSTANG Loaded
68 SATELLITE Sport 383
67 MUSTANG Fast Back

Cash-Trade-Terms

Sub-Compacts

75 HONDA Civic
74 CAPRI 2600 V-6
70 DATSUN 510 Coupe
73 VEGA Kammback Auto.
65 MGB Convertible

Many Many More IN STOCK
OPEN Till 10 p.m. Every Nite

Garden City
Sales — Service Ltd.
2978 Douglas
382-9111
DLD 3790

Parkdale FIAT SAAB

WE'RE NEW AT 2151 BLANSHARD
(BY ARENA)
DROP BY & SEE US!!!
PARKDALE MOTORS LTD.
2151 BLANSHARD
386-2277
D.L. 26177

BAD OR GOOD CREDIT
66 CHEV Auto $250 Down
12 Monthly Payments of $50
PALM MOTORS LTD.
2936 Douglas D1840

1970 OLDS CUTLASS 442 4-speed,
VICTORIA JEEP 386-6511
597 Hillside at Rock Bay D-2795.

IMMACULATE
Black lacquer Thunderbird, '62, A-1 condition, low mileage, white walls. Phone David, 384-6734.

MUST SELL '74 SATELLITE Sebring, plus 7,000 miles, 15 months left on warranty, many options, best offer. 383-6527.

1966 CHEV IMPALA SUPERsport 2-dht, V-8 automatic, PS, PB, bucket seats, $750. 382-2965.

CLASSIC 1949 PLYMOUTH sedan deluxe, refinished in original blue. Runs well. $650. 642-3954.

1958 4-DOOR CHEV. RECENTLY overlauled and tested, firm $350. 879 Transit. 598-2560.

MUST SELL 1964 BUICK LE Sabre, 300 cu., in. engine, $400. Call after 5 p.m. 478-2116.

'68 DODGE DART. V8 AUTOMATic. Good condition. $1,800 or best offer. 383-3540 2540 Garden st.

1967 DODGE MONACO SEDAN, $900. B. Madsen Motors Ltd., 2691 Sooke Rd., 478-5011. D.L. 1668.

'66 CHRYSLER NEW YORKER, excellent condition, asking $1,500. Serious inquiries, Phone 479-1291.

'64 WILDCAT 4-DOOR, CITY tested. $550 or best offer. 382-9448.

'61 PONTIAC, NEW TIRES, power steering. Offers. 479-6164.

1948 DODGE, OFFERS. 383-4279.

1966 AUSTIN 1100, GOOD CONDIlion. 598-4144, $675.

1967 AUSTIN 1800, 4-DOOR, STANdard, as is $495. 478-4788.

150 CARS FOR SALE

—You Can Expect—
A Great Deal
From . . .

Cornell
CHEV/OLDS
Cadillac
CHEVROLET TRUCKS
Sales/Service 385-5777

OPEN 'TIL 9 P.M.

UNDER $1,000

66 RAMBLER 2-door, 6-cyl. Auto. $999
69 CHEV 4-dr. V-8, auto. Radio $995
65 CHRYSLER Ht. V-8 auto. Radio, power steering and brakes $995
65 OLDS 4-dor. Ht., V-8, auto., power steering and brakes, radio $995
65 VALIANT Signet slant 6, auto., radio $995
68 CHEV 4-dr. V-8, automatic $895
62 CADILLAC 4-dr. Ht. V-8 auto., power steering, brakes, windows, radio $895
66 FORD Custom 4-dr. V-8 automatic $795

CORNELL
CHEV - OLDS LTD.
3050 Douglas 385-5777
Dealer Licence Number
D-3162

1974 BUICK Regal. Air conditioning and many other extras $6495
1974 ASTRE wagon $3495
1974 VEGA Hatchback $3295
1974 T-BIRD $8995
1974 DATSUN pickup $3195
1974 FIAT 124-TC. As new, only 1960 miles. $3395
1973 VOLVO 164-E $5795
1973 CRICKET $2495
1973 ASTRE station wagon, automatic $2995
1973 MAZDA "1800" station wagon $2195
1973 FORD Courier $2695
1973 PINTO $2365
1972 LINCOLN Mark IV $7995
1972 MGB GT $3795
1972 TOYOTA Corolla $1895
1971 PINTO $1895
1970 VIVA $1295
1970 MINI station wagon $1495
1969 TOYOTA Sprinter $ 795
1968 CORTINA $1295
1968 PONTIAC $1295
1966 CORTINA station wagon $995
1966 VW Beetle $1195
1966 BUICK $ 795
1961 MORRIS Oxford $ 395
1959 VAUXHALL $ 395
MINI SPECIAL $1295

PLIMLEY
BRITISH CAR CENTRE
1010 Yates 382-9121
VICTORIA, B.C.
Dealer Licence
Number D-1777

1970 VW BEETLE, LOW MILEage, excellent condition with reconditioned motor, 8,000 miles left on guarantee. Asking $1,395. Phone 383-3951 or 598-7301.

WE FINANCE
61 BUICK SW $125 Down
6 Monthly Payments of $50.
PALM MOTORS LTD.
2936 Douglas D1840

MUST BE SEEN
1964 Impala SS two door hardtop, automatic power steering, power brakes, mags, immaculate condition. 598-4658.

HOT VW 1600, NEW; BRAKES, motor, heads, carbs., trans., clutch, wiring, paint, ET mags, wide tires, etc. $1850. Offers. Geannie 384-9285.

MOVING, MUST SELL 1972 Toyota Corolla, 1600. Good condition, asking $1900. 652-3743 or 652-2285.

CLASSIC
50 Chrysler coupe, mint, collectors only. $3000 plus. 656-5207 after 5.

1964 OLDS F85, 4 DOOR, V6 motor, standard transmission, tested, not licensed. $225 or best offer. 478-6149.

1967 CHRYSLER TWO DOOR hardtop, automatic, power brakes, power steering. One owner car, $1500. 476-3197.

MECHANIC SPECIAL. 1965 Volkswagen 1600 wagon. Good tires, new wiper assembly, tune-up, gas heater, $275. 477-0236.

MUST SELL
1974 Honda Civic 4 speed, 2-door hatchback, with extras, $2,400 or best offer. 592-9766 after 6 p.m.

1967 VOLKSWAGEN, NEW clutch, brakes, tires, paint. $1000. 656-2706 after 5:30 p.m.

59 MORRIS MINOR, 2000 CC, new engine and transmission. Best offer by Friday. 656-2822.

1963 PONTIAC LAURENTIAN, runs well, tested, good tires, $225. 479-2681, evenings.

1967 VOLKSWAGEN BUG—RADIO, heater, good shape, $900. 479-6064.

62 VW 1300, $900 OR OFFERS. Phone evenings, 384-6879.

150 CARS FOR SALE

METRO TOYOTA

Over 1 Acre of New and Used Cars to Choose from!

CANADA'S
Largest Volume
TOYOTA
DEALERSHIP!

We Can Beat Any New or Used Car Deal in Town!

AND NOW!
METRO'S EXCLUSIVE
3-YEAR
36,000 MILE
WARRANTY!

68 Camaro
65 Mustang
74 MGB
71 Crown
73 Dart
71 Datsun 240Z
68 Corona, Auto.
69 Volkswagen
73 Celica ST
72 Monte Carlo
73 AMX
74 Firebird. Loaded!
73 Mustang Mach I
73 Corolla Wgn., auto.
73 Ford LTD Wgn.
71 Chevelle
68 Corolla

REMEMBER at Metro
NO REASONABLE OFFER REFUSED!

OVER 150
ESSO
DIAGNOSTIC TESTED!
USED CARS!

100% FINANCING
O.A.C.
CALL NOW!
386-3516

Metro Toyota Ltd., 625 Finlayson. Dealer Licence D 3676.

METRO

THIS WEEK'S SPECIAL

69 BUICK WILDCAT
Power steering, power brakes, good rubber, original paint, local car, VALUE PRICE $1575 including warranty.

STRAIT MOTORS LTD.
1513 QUADRA AT PANDORA
384-8191
D-3417

1970 CUDA CUSTOM, VELVET interior, chrome spoke wheels, 50 series tires new paint V-8, auto. Asking $3,288. Will consider trade in or will pay small difference on newer performance car. 478-5176 or 385-6111, ask for Rick.

MUST SELL
1966 Pontiac sedan, 70,000 original miles. Government tested till May 1976. Fine condition throughout. $675 or best offer. 383-9151, ask for Howard.

VERY CLEAN, PRETTY CANDY apple blue, VW 1500 header, chromies, completely new suspension and brake overhaul, much more. 479-5649.

1962 CHRYSLER NEWPORT, blue convertible, limited model, very good condition. One owner. $950. Offers. 592-3257.

1971 CAPRI 2000, 4 SPEED, FACtor vinyl roof, sunroof. Beautifully maintained. $2,350. Appointment to see 477-0510 Sports Classic Cars, 2825 Bridge, D1236.

1969 PLYMOUTH FURY III, 4 door hardtop, small V-8, power steering, power brakes, automatic, radio, vinyl roof, very good condition. $1800. 384-9558 after 5:30 p.m.

1970 PONTIAC, 4 DOOR SEDAN, V8, automatic, power steering, power brakes, new tires, radio. $995 or best offer. 652-2351.

1972 DATSUN 510 COUPE, 4 speed, radio, low mileage, premium condition, 382-7580.

53 FORD RANCH WAGON, BODY and blass good. Motor and interior needs work. Offers. 479-7937.

'62 FORD FAIRLANE 500, 289, 3 speed, good motor and transmission, sell whole for parts, $100. 385-6005.

73 TOYOTA CELICA ST., $2950. B. Madsen Motors Ltd., 2691 Sooke Rd., 478-5011. DL 1668.

73 FORD PINTO, $2265. B. MADsen Motors Ltd., 2691 Sooke Rd., 478-5011. D.L. 1668.

1969 DATSUN 510, RADIALS, radio, tach, roof rack. 477-8364, 2-5 p.m.

1967 FORD FALCON FUTURA, sports coupe, loaded with extras. 478-2391.

73 MUSTANG CONVERTIBLE, must sell, fully power equipped, low mileage. 477-3262.

64 PONTIAC, 4 DOOR, 283, 3 speed, good condition, asking $500. 384-2585 598-1839.

60 PONTIAC STATION WAGON, automatic, good transportation, $300 or offers. 479-3188.

1967 PLYMOUTH, FAMILY SIZE, station wagon, excellent condition, inside and out, 477-1374.

'69 MAZDA, 1500, 4 DOOR sedan, offers, good condition. 595-8791, 479-2884.

EPIC ENVOY '68 EXCELLENT condition, good mileage, tested April, 1976, $675. 477-0366.

150 CARS FOR SALE

SUBURBAN MOTORS
North on Douglas

HOME OF
LINCOLN, MERCURY, MONARCH, METEOR, MONTEGO, COUGAR, COMET, BOBCAT, CAPRI AND FORD TRUCKS.

WAGONS WAGONS

73 CHEV ESTATE Wagon, V-8, automatic transmission, power steering, power brakes, radio $4095

73 DATSUN Wagon, 4-speed, radio $2895

72 DATSUN Wagon, 4-speed, radio $2395

72 VOLKSWAGEN Station Wagon, automatic transmission, radio $2595

70 JEEP WAGONEER, V-8, automatic transmission, power steering, power brakes, radio, air conditioning $2695

69 FORD COUNTRY SQUIRE, V-8, automatic transmission, power steering, power brakes, radio $2295

69 FORD COUNTRY SQUIRE V-8, automatic transmission, power steering, power brakes, radio $2095

67 FORD COUNTRY SQUIRE, V-8, automatic transmission, power steering, power brakes, radio $1095

66 FORD Wagon, V-8, automatic transmission power steering, power brakes, radio $695

SUBURBAN MOTORS
WIDE OPEN
UNTIL 10 P.M.
WEEKDAYS
6 P.M. SATURDAY
3377 Douglas St. 386-6131
Dealer Lic. D. 2298

Brian Holley MOTORS LTD.
FIAT
VOLVO

NEW STOCK

73 VOLVO 144S $4495
73 FIAT 128 2 dr. $2595
73 VW 1600 Wagon AT $3895
72 FIAT 124 Auto. $2795
71 FIAT 850 Spyder $2295
70 DATSUN 510 Auto $2195
70 FIAT 124 Spyder $3195
69 AUSTIN 1100 wagon $1695
69 DATSUN Pickup $1695
69 DATSUN 510 $1695
69 VOLVO 144S $2695
69 FIAT 124 Coupe $2695
69 VOLVO 144 Auto. $2895
67 ROVER 2000 $1895
66 VOLVO 122 $1895
67 VW Wagon $1195
66 ENVOY $ 995
66 VIVA $ 495

Service Department
NOW OPEN,
6 Days a Week!
8 A.M. - 9:30 P.M.

Brian Holley
3319 Douglas
384-1161
Dealer Lic. D 3170

1968 OLDSMOBILE TORONADO, Black with white vinyl roof and pearlescent white interior. Every option including air conditioning. Immaculate condition. 382-1255.

1970 JAVELIN 360 Automatic $3195

SELECT MOTORS
950 YATES STREET
384-1322 or 382-8321 D-3456

1973 CHRYSLER 2-DOOR HARDtop, power steering, power brakes, AM radio plus FM stereo. 25,000 miles — Immaculate condition. 385-8328.

1959 MERCEDES 180. EXcellent condition. $1100. 384-0584 days, after 4:30 p.m. 386-3834, Jim Belshaw.

1972 TOYOTA COROLLA, EXCEPtionally clean, $1,475. For appointment to see 477-0510, Sports Classic Cars, 2825 Bridge, DL No. 1236.

'61 CADILLAC, GOOD RUNNING order, good condition, tested 'til Nov. '75. $750 or best offer. 386-3695 after 5 p.m.

$175 SPECIAL, '57 FORD 292 4-barrel. Dual pipes, radio. 386-1516 after 5.

'68 GTX 440 VERY GOOD CONdition, must sell, $2350 or offer. 477-5160 after 5.

1964 MERCURY, GOOD CONDItion, best offer. 478-1879.

74 — 128 FIAT, BEST OFFER, 598-2849, 964 Byng St.

1974 PINTO WAGON, $2,500. Phone 478-6648, from 12 to 4.

FOR SALE, 1973 VEGA GT, BEST offer takes. 383-0385.

1973 VW THING, 6,000 MILES. $3,350 firm. 383-3975.

150 CARS FOR SALE

BILL CARTERS CARS LTD.
2538 Government St. — 385-5860
Good selection of used cars. 1969 G.M.C. half ton, $1700; 1967 Rover 2000, $1200; 1969 Datsun 1200, $900; 1969 Acadian 4-door, $1300; 1971 Vauxhall Firenza station wagon $1300; 1967 Datsun station wagon, $850; 1966 Austin 1100 station-wagon, $900; 1966 Sunbeam Minx, $775; 1968 Cortina, $1100. D.L. 4701.

TRAILER TOWERS SPECIAL! Immaculate, 1969 Oldmobile Delta 88 Custom, new radial tires, new air shocks, transmission cooler, large V-8, 4-door, tinted glass. Offers over $2200. 382-6856 or 382-0789.

1971 DATSUN GT 1600 CC, TEsted, 4-speed trans., four mags, plus two snow tires and rims, factory 8-track tape and radio, tach and gauges, rear air shocks, asking $1895. 478-8636. 827 Hockley Ave., Langford.

'71 TOYOTA MARK II 4-DOOR, well kept, lady driven, 43,000 miles, $1700. '73 Monte Carlo, no air or buckets, 29,000 miles, must sell, $3500. 478-7698.

IF YOU WANT A SMALL CAR, A snappy car, a classy car, a roomy car, one that gets 37 miles to the gallon and will only cost you $950, phone about our 1969 Renault. 478-5674.

1965 JEEP WAGONEER, NEW tires, rbuilt engine, ($960 in Bills). Trialer hitch, 4 wheel drive, Leaving, must sell. Offers to $200. 477-4114, 3850 Amroch Pl.

1973 TOYOTA MK II WAGON, EXcellent condition, extras, electronic ignition, power steering, discs, AM-FM 8-track. 388-1495 or 478-8610.

'66 DODGE, 6 AUTOMATIC IN very good running order. City tested. 656-5328 evenings. 385-0719 days.

HAVE BOUGHT NEW VEHICLE, must sell 1972 Mazda R100, deluxe coupe, standard, 25,000 miles, $1400 or offers. 388-7656.

64 VALIANT STATION WAGON, 6 automatic, new paint, tires. Tested. Excellent condition. Jeannie $675. Offers. 384-9285.

'66 PLYMOUTH FURY II FOUR door. 318, power steering, power brakes, 3 speed automatic transmission, radio. $525. 386-6471.

1966 FORD 7 LITRE, POWER steering, power brakes, power windows, automatic. $1,000 or best offer. 383-8036.

1973 PINTO SQUIRE WAGON, 14,000 miles, many extras, good condition. $3,300. 383-0405.

'74 CELICA GT, 5-SPEED, IMmaculate condition. $3500 firm. 478-4277.

'69 ENVOY STANDARD WAGON, excellent condition throughout. $1350 or best offer. 478-7106.

ONE OWNER, 1970 PONTIAC LeMans Premium, $2,695. or offers. 479-7977.

1963 CHEV SUPER SPORT IMPAla, near new tires, good condition. $450. 478-9721.

'67 CAMERO, 307, EXCELLENT shape throughout. Must sell. Offers? 658-8276.

'68 RAMBLER AMERICAN 440. Largest of compacts. Good condition, $1,000. 477-9849.

'69 CHEVY II, LADY'S CAR. AUtomatic, 6 cylinder. Excellent condition. Tested. $550. 383-3122 or

1966 VALIANT, REBUILT EN gine, reliable transportation. 385-8578.

'68 CHEVY NOVA, V-8, TWO door, $2,000. Phone 592-0342.

151 SPORT, IMPORT CARS

'74 CORVETTE ROADSTER, L82-350, automatic, tilt telescopic wheel, AM-FM stereo; power brakes, steering and windows. Immaculate. $8,295. 383-8086 for more information.

1974 VOLVO 142 — TWO DOOR sedan, redio, Michelins, white with blue interior. Approximately 7,500 miles. $3000. 385-9746 days; 598-1260 evenings.

1969 TRIUMPH SPITFIRE, MARK III. Good condition, new motor, radio, radial tires, roll bar, tonneau, $1600 or best offer. 382-6136. 478-6108 after 6 p.m.

1 WEEK ONLY, 1974 FIAT Sport, excellent condition, 22,000 miles, full warranty, will sell for $3,300, or closest offer. Phone Crofton 246-4215. No triflers please.

1969 Triumph GT6 Plus, good condition. Must sel this week. $1,500 or best offer. 385-1590, 385-7687.

1973 2002 BMW, STANDARD, black interior, orange, radio, new radial tires, 19,000 miles. $4850. 479-2734, or 388-6275 Pager 351.

1968 TRIUMPH SPITFIRE MARK III, white convertible, good condition. $1700. 656-4719.

1974 ALFA ROMEO SPYDER 2000, $6500. Call 3PPCLI Guard Room leave name. 388-2271.

74 AUSTIN MARINA AM-FM stereo, Michelin tires, excellent condition. $2500 or ? 748-9935.

1966 CITROEN ID 19 VERY GOOD shape, new clutch and brakes. $495. 598-2636, 592-4677.

1969 MGB GT, BLUE, WIRE wheels, overdrive. A good buy 595-6017 after 6 p.m. please.

UNIQUE CAR. 61 MGA, CUSTOM hardtop Tonneau. Must be seen. $1,500. 478-3439.

1968 MGB, WHITE, RED INTERIor, good condition, offers, after 5 p.m. 478-4438.

1970 MERCEDES BENZ 250, sunroof, local service manual. $6,500. 598-8289.

1970 MGB, IMMACULATE, LOW mileage, overdrive, radial tires, one owner. $3200. 656-3221 days.

1974 BMW 2002, IMMACULATE, asking $5,700, cost over $6,800. 3140 Cedar Hill Rd.

1967 MGB, WIRE WHEELS, hardtop, good condition, $2,000. 479-2514 after 6 p.m.

1953 MG TD.
477-4101.

'72 MGB, EXCELLENT CONDItion. $4350. 384-4798.

151 TRUCKS and BUSES

WORKING MAN'S VEHICLE 1968 Dodge crew cab, 4-wheel drive, ¾-ton, must sell, best offer over $1,600. 479-2474 evenings.

1964 LANDROVER 109 STATION wagon, completely rebuilt, excellent condition. Must sell $2100 Shawnigan. 743-5789.

1963 FORD ECONOLINE VAN, good condition, $800. 478-4462 after 5.

1973 CHEVY BLAZER V-8, 4-wheel drive, $5,200. 595-7701 after 6.

CW STATION BUS. 1970, 60,000 miles, excellently maintained. $2,800. 598-1631.

'55 FORD ½-TON EXCELLENT body, runs but needs work. $500 383-0750 after 6 p.m.

1965 FORD TANDEM DUMP truck. Recently tested and painted. $5000. 652-1658.

'73 FORD ¾ TON, 360 4-SPEED, power brakes, radio, $3400. 386-1991.

1964 CHEV TANDEM GRAVEL truck. New motor, $4,000 or offers. 642-3868.

CUSTOM 74 DODGE VAN, MAGS, upholstered, shag, etc. Must be seen. 382-6948.

1974 GMC HALF-TON WITH CANopy, four speed, power steering, radio, 5000 miles. 478-4175.

1973 TOYOTA 4X4, 37,000 MILES $4000. 468-7463 Nanaimo area. Evenings.

1964 FARGO SCHOOL BUS. 318 8-speed. Beautiful condition, ready to be camperized. 479-1291.

2 '66 FORD DIESEL DUMP trucks with some work. Excellent shape. 479-8268.

1973 FORD ½-TON RANGER XKT. Automatic transmission, power steering and radio. 652-2055.

'74 DATSUN PICKUP AND CANopy. Immaculate. Low mileage $3,095. 383-8086.

1965 GMC ¾-TON, V8 4-SPEED, positrac, 8' camper, Asking $1995 or offers by June 7. 385-4621.

1975 ¾-TON CHEV CAMPER special with Vanguard top. $6,600. 658-5811.

1969 ¾ TON FORD CAMPER special. Excellent condition. $2900. 478-5470.

1973 F-250 4 X 4, 16,000 MILES, excellent condition. $5800 firm. 388-4967.

69 VW BUS, REBUILT MOTOR new paint, $2900. 479-9202.

3 PICKUPS, $500 AND UP spare parts. 595-3019.

'69 DODGE CAMPER SPECIAL asking $1,800. 385-1355.

'62 WILLYS 4X4, $690. 479-6976.

154 TRUCKS and BUSES

ENSIGN
Dodge TRUCKS
AND RECREATION VEHICLE CENTRE

LEASING
COULD BE
FOR YOU

BRAND NEW
1975 DODGE VAN
6 cylinder engine, automatic transmission, power brakes, deluxe seats, curb side windows.

$123 per month
36 month Net Lease

BRAND NEW
1975 DODGE
D-100 PICKUP

Automatic, V-8, Power brakes, 6100 GWV, package and heavy duty tires. Complete with BRAND NEW, TRIPLE-E 8' deluxe CAMPER. Fridge, furnace, stove and jacks. Sleeps six.

$180 per month
36 month net lease

Other models to choose from at similar low rates

QUALITY
USED TRUCKS

74 DODGE ½-ton pickup, 6 cylinder, 3-speed, standard transmission.

74 DODGE Kary Van, V-8 engine, automatic transmission, 10 ft. body, radio.

71 FARGO D-200 ¾-ton pickup. V-8, power steering and brakes, radio.

71 TOYOTA pickup with canopy. 4-speed.

66 CHEV. Cab over with 18-foot body, V-8, 4-speed.

QUADRA
at
CALEDONIA
386-2411

Ask for
Truck Sales
Dealer licence
number D-3672

1969 ¾ TON DODGE TRUCK, with heavy duty overload springs for camper. Powerful 318 engine, V8 auto. transmission, custom radio, new rubber all around. Under 32,000 miles, 1 owner. 477-3140.

1971 CHEV CUSTOM HEAVY duty pickup 307 cu. in. displacement posi-traction, power brakes, 1 owner, immaculate, tested until May 1976. $3,025. Ed and Rollies Auto Sales, 2620 Rock Bay Ave. Victoria 384-2333 Dl. 3655.

1975 CHEVROLET, ½-TON, CUStom deluxe, 350 engine, automatic, power steering, 8' box, radio, stereo with speakers, fiberglass canopy with sliding windows and screens, inspected to June '75. $4,650. 478-1594.

69 DODGE SPORTSMAN, LONG wheelbase, window van, fully camperized, carpet, sofa, cooler, clothes closet, good condition, economical 6, $2,450. Call Eric Spurling, days, 386-7521 or evenings, 479-8663.

1974 DODGE ONE TON KARY Van, low mileage, automatic, power brakes, power steering, radio. $5,800 or offers. Or trade late model station wagon or Blazer. 658-5098.

1973 CHEV. V-8, 4 SPEED P.S., P.B., 4-wheel drive, $5100; 1964 Chev. 4-ton hoist, 2 speed axle. $2300.

VICTORIA JEEP, 386-6511
597 Hillside at Rock Bay D-2295

65 DODGE TRUCK, HEAVY duty, one ton, paint and mechanically in good condition, new flat deck stake side, duals with pair of almost new winter studs. $950. 658-5527.

'72 DODGE VAN, 318, POWER steering, power brakes, custom paint, panelled interior, tape-deck, mags, headers, 4-barrel etc. $4800 477-5804.

1970 FORD SUPERVAN, E 200, V8 automatic, 56,000 miles, partially camperized, extras. $2,975. 642-5377 after 6.

'69 ¾-TON HEAVY DUTY FORD, 390 motor, step side, 8-ply tires, new, excellent condition, $2000. or best offer. 479-3824. 6-8 evenings.

1972 TOYOTA LAND CRUISER, one owner, 30,000 miles in good condition, $3600. 642-3826 after 5 p.m.

'69 CHEV. 292 16-PASSENGER bus, good tires, motor, etc. Ideal for conversion to camper. See it behind 1896 Townley.

2 16' VANS, LOW MILEAGE, REcently tested, excellent condition. 1971 and 1973. Both GMC. Must sell. 477-1922.

"TRUCK CANOPIES"
COASTLINE TRAILER CENTRE (1971) Ltd. 1915 Quadra St. DLD-8573 388-6021

'72 VW CHIMO VAN Camperized. Only 8400 miles, only $5995. S. J. PEDEN LTD. 2855 Quesnel St. 386-3464 D-1040.

LEN BARKLEY INTERNATIONAL LTD.
New and Used Trucks
517 Herald St. 388-5508

1970 CHEV HALF-TON PICKUP, safety tested, A-1 condition, 65,000 miles. 382-0673 after 5 p.m. 1360 Esquimalt Rd.

1966 FORD ¾ TON PICKUP, 73,000 miles. In excellent running condition, view for testing. 595-1864, 3533 Richmond.

'47 MERC. ½-TON, 292 OVERhead, spare doors, windows, fender, running board, etc., $600. 478-3335 Metchosin.

1974 DATSUN 1800 PICKUP 6,000 miles, standard transmission, tape deck, mint condition, asking $3,000 386-6371. Ask for Tim.

1970 ONE TON CUSTOM CABIN chassis 350 4-speed A-1. 479-7925.

¾-TON HEAVY DUTY FORD, $1700 or nearest offer. 383-5895.

154 TRUCKS and BUSES

JEEP
a tough 4-letter word
TRUCKS, CJ5'S, RENEGADES,
CHEROKEES, WAGONEERS
IN STOCK!
REG MIDGLEY MOTORS
736 Cloverdale 385-8756

72 CHEV BLAZER
4 WHEEL DRIVE
350, V8, automatic, power steering, power brakes, tilt wheel, air conditioning, lock out hubs. Exceptional condition. Come see. DePape Motors, 760 Johnston St., 384-8035. DL1792.

BRAND NEW DATSUN ½-TON pickup, fully equipped.
McCALLUM MOTORS LTD.
1101 Yates D66227 382-6122

1952 DODGE FARGO, FLAT head 6, recently rebuilt, complete rear end assembly, 479-2748 after 5 p.m.

'74 FORD ½-TON WITH CANOPY. $4500. 598-8549.

'64 GMC ½-TON PICKUP WITH canopy, $800. Phone 382-5349.

'65 CHEVY VAN, 6-CYLINDER. Asking $1,100. 478-5795.

'65 MERCURY ¾-1 TON, CUSTOM cab, $1,200. 479-8734 or 477-1603.

1971 FORD ½ TON TRUCK, V-8, 3 speed. $2,300. 383-2702.

1949 FORD ½ TON, ASKING $500. 386-9326.

'63 GMC PANEL, NEW BUICK V-8, together or separate. 478-9839.

'75 FORD 1-TON WITH FLAT-deck. low mileage. 652-3875 after 5.

68 CHEV VAN, CAMPERIZED, 479-4319.

67 FORD VAN, 6 STANDARD, no windows, tested, $900. 479-6231.

CAMPERIZED SCHOOL, 1966 Ford, asking $2,850. 382-5872.

71 DATSUN, WITH CANOPY, offers, 478-6186 between 5:30-7:30.

1963 CHRYSLER. $800 OR BEST offer. 4127 Quadra Street.

75 FORD F150 PICKUP, $5100. 382-7385.

158 TIRES

GENERAL
TIRE SALE
"LOW"
EVERYDAY PRICES
on
—RADIALS
—BELTED
—REGULARS

"CHARGEX"
OR
PAY DAY TERMS
at
D & D TIRE
1620 Blanshard St.
382-7283

7 PICKUP TIRES, 4 TRACTION, 3 highway, B. F. Goodrich 8-ply, 8.75-16.5, conventional wheels. Phone 478-8876.

2—G60-15 TIRES ON 15X7 CHROmies for Chev. $75. 2—14x7 Keystone mags, for Chev. $50. 478-5619 or 478-1188.

5 FIRESTONE GR78-15 RADIAL tires. Sold only as set. $125. 9 til 4, 384-1184 and after 5 p.m. 478-3918.

2 BRAND NEW AUSTIN MINI Tires, LaRedo 5.20 S10. Phone 382-2587.

4 TIRES, 14" ON FORD RIMS. $100, near new. 383-2534 after 5.

4, 7" MAGS, $185
386-2715

160 PARTS, ACCESORIES

Motors
Chev 230, 292, 283; Buick 350, V-6; Ford 200, 289; 69 Firebird 350, rebuilt.
Body Parts
64 Beaumont
65 Chevelle, 2 dr. Htp.
67 Chevelle, 2 dr. Htp.
69 Chevelle, 2 dr. Htp.
65 Ford
66 Ford, 2 dr. Htp.
65 Falcon
69 Buick, 4 dr. Htp.
66 Buick Special
67 Chev
67 Cougar
69 Firebird
POLLARD AUTOMOTIVE
925 Dunford Rd.
478-8131, 8:30-5 p.m.

CASSETTE
car stereo from $49.95
Expert installation at
B.C. SOUND and RADIO SERVICE
931 FORT 383-4731

BLACKY'S
AUTO WRECKING
Three miles south of Duncan. V.W. parts, most American cars. 748-8421.

'68 — 1600 CC, VW MOTOR, '56 Bug, sunroof body and trans. 4 new fibreglass flared fenders, and scoop hood, 2 F-60x16 tires, gas heater, and miscellaneous parts. 388-6059 or 383-7227.

MGA PARTS, ASSORTMENT OF body and mechanical parts including transmission, trunk lid, L. door, 4 mounted tires, etc. All for $150. 656-5260.

CORD'S PISTON RINGS
2925 Bridge St. 383-0011
Rebuilding your engine? See us for your parts and machining needs.

RADIATOR REPAIRS, FAST TOP quality repairs at Maurice's Auto Body, 427 Beta St., phone 384-3121. Located behind the Burnside Pay and Save Gas station.

1961 VOLVO S 122, 6 NEARLY new tires, mechanically sound. 1961 Falcon, 6, good tires will sell as whole unit. 479-2474 evenings.

1965 VW 40 HORSEPOWER ENgine completely re-manufactured, installed, exchange guaranteed. $350. 383-1905.

GENERAL KENETICS CAM AND solid lifters for small block Chev. new $80. 1967-69 Camero hood. $40. 383-6910.

REPOWER YOUR VOLVO WITH professionally rebuilt B 18 engine (including cylinder head and flywheel). Phone 479-4309.

COMPLETE 66 BUG ENGINE, needs some work, $85 or best offer, 598-7443 after 4:30 p.m.

AUTO. TRANS. FITS CHEV 6 OR 8, also aluminum flywheel, 382-2454.

352 MOTOR AND AUTOMATIC transmission, can be heard running, $150. 384-9065.

58 CORVETTE
Wanted bar and teeth for front grill, 383-9765.

COMPLETELY RE-BUILT 230 CU. in. Chev truck engine. 382-1182 or 477-4340 after 4:30 p.m.

61 VAUXHALL BODY PARTS, good doors and all glass, reasonable. 478-1580.

4 UNIROYAL HR-78-14 STEEL radials, less than 3000 miles, $200 firm. 642-5172.

56 VW SUNROOF, WITH OR without 1600. 479-5910.

WANTED: PAIR OF 7' SLOTTED aluminum mags for Ford. 479-2804.

390 ENGINE, TRANS, CLUTCH, 4 barrel. Have bills. 382-8849.

MERCEDES 180 GAS, EXcellent for parts. $150. 478-2387.

64 ACADIAN, WHOLE OR PARTS. 479-9249.

DUSTER RALLEY WHEELS, best offer. 384-8366.

1962 CORVAIR, $100. NEEDS generator clamp. 479-5815.

1955 AUSTIN, FOR PARTS. 4 new tires. 479-1236.

WANTED REAR END FOR '57 Ford. Call Rick, 656-2646.

160 PARTS, ACCESORIES

CHEVY MOTOR
235 cubic inches, 6 cylinder, truck motor, can be seen running, $60. Rick. 973 Caledonia.

'71 VEGA, 4-SPEED TRANSMISsion complete, also Vega starter. 746-7885. Duncan.

162 AUTO REPAIRS, SERVICE and TOWING

OUR SPECIALTY
FOREIGN CAR REPAIRS
All makes including Renault, Citreon, Peugeot, all sports and performance cars. For a free estimate phone
PIERRE PERRERA
(formerly European Car Centre)
at HONDA CAR CENTRE
909 Yates St. Phone 386-6707

SCRAP CARS HAULED.
478 6212, 478-8512

166 CARS AND TRUCKS WANTED

CARS
WANTED
FOR CASH
— WE PAY OFF LIENS
— HIGHEST CASH PRICES
— TRADE UP OR DOWN
DePAPE
760 JOHNSON STREET
384-8035
DePAPE MOTORS LTD.

CARS
WANTED FOR CASH!
Top prices now being paid.
GEM MOTOR SALES LTD.
180 Esquimalt Rd. 382-7195

CASH
We will buy your car for cash. G.C.M. Motors Ltd., 780 Goldstream Ave., 478-3242. D-7197.

SHELBOURNE AUTO MART LTD.
1640 Cedar Hill X Rd. 477-9166
We Buy Cars. Instant Cash.

168 CAMPERS, TRAILERS and MOTOR HOMES

LAYTON
HOLIDAIRE
WEEKENDER
GALAXIE
Campers - Canopies

"NEW"
1975—16 FT. LAYTON TRAILER
Toilet, fridge, furnace, sleeps six. Was $3895
NOW $3595

"USED"
1972—17 FT. PROWLER TRAILER
Fully self contained furnace, fridge, sleeps six, very clean
ONLY $3495

PARTS, ACCESSORIES! REPAIRS
HOURS OPEN
Daily 8 a.m. to 5 p.m.
Thurs.-Fri. nite till 9 p.m.
DOMINION
MOTORS
We specialize in I.C.B.C. Autoplan Campers and Trailers
1703 BLANSHARD ST.
(across from Hudson's Bay Parking Lot) Victoria, B.C. 385-5012.
Dealer Licence Number D-5536

* TRAVEL TRAILERS
* MOTOR HOMES
* 5th WHEELERS
COASTLINE
TRAILER CENTRE
(1971) LTD.
1915 Quadra St.
388-6021
Dealer Licence D8575

IMPALA CAMPING WORLD
SPRITE
TRAVEL TRAILERS
4 models fully equipped and wired from $2895
TENT TRAILERS, MOTORHOMES
5TH WHEELS
TENT TRAILER RENTALS
Propane - Accessories - Service
Open every day, except Monday
10077 Galaran Rd.
on Pat Bay Hwy. Sidney
D.L. 3918
656-5504

1972 ¾-TON FORD RANGER XLT. Good condition, power steering, power brakes, 22,000 miles with 10½' camper. $6350. 477-3828.

WANTED CAMPER OR VAN, and electric lawnmower, good condition, reasonable. 478-5321, 478-0227.

1973 FORD VAN, STOVE, fridge, water, enclosed bathroom, raised roof. $5300 or best offer. 652-2234.

8' CAMPERETTE WITH STOVE furnace, ideal for hunters. Asking $775 open to offers. 656-5328 evenings. 385-0713 days.

1974 TERRY 27' TRAVEL TRAILer, completely self-contained. As new. $5,900. 478-5423 or 478-1054.

19½' TRAVEL TRAILER, COMpletely self contained, excellent condition, $3,500. 383-3412, 478-6564.

'71 FORD ¾-TON CAMPER SPEcial. 9' Vanguard Camper, fully equipped, $6,000. 592-0217.

FOR RENT: HARDTOP TENT trailer, sink, stove, furnace, sleeps 4. After 6, 592-3183.

16' UNFINISHED TRAILER WITH electric axle, panelled. Offers. 479-6206.

73 WESTFALIA CAMPER. EXcellent condition. $5,800 or nearest offer. 477-5517, 6-9 p.m.

CUSTOM BUILT FOR SHORTER box, cabover. Unused. Urgent. $600. 382-7916.

22" HIGH VANGUARD CANOPY, factory finished inside. $325. 479-5632.

10' WORK TRAILER
Locking doors, overhead boom, $950. Carey Rd. Texaco.

6½'X6' TRAILER, $100
478-5603

TRAVEL TRAILERS FOR RENT. Fully insured. 384-4818.

9' CAMPER FOR RENT $60 PER week. 479-1337.

CAMPERS FOR RENT.
478-3080.

1973 TOYOTA TRUCK AND CAMper. Low mileage. 478-7397.

FOR RENT; FORD TRUCK, 11' camper. 477-3562 or 477-4327.

168 CAMPERS, TRAILERS and MOTOR HOMES

PURVIS FLACK
R.V. CENTRE
FRONT YARD
CLEANUP
30
RECREATIONAL
VEHICLES
Must be sold to make room for NEW STOCK
SAVE
$186 to $512
on
ALJOS — SCAMPERS —
ALJOS — S CAMPERS—
BOLERS
and CAREFREES ranging in siezs fro 13' to 23'

OUR
FRONT YARD
CLEANUP
In effect til June 12
TRADE-INS WELCOME
YES
We buy used
RECREATIONAL
VEHICLES
PURVIS FLACK
R.V. CENTRE
LIMITED
1080 Goldstream Ave.
478-8377
OPEN 7 days a Week
D.L. 3772

S. J. PEDEN
LTD.
VANGUARD
Motor Homes
NOW IN STOCK
The popular 21' VANGUARD Mini-Motorhome is now in stock. See this luxurious self-contained MOTORHOME along with the economical 19'5" VANGUARD Mini-Motorhome and the
ALL NEW
VANGUARD PACER
ALL ON DISPLAY AND READY FOR IMMEDIATE DELIVERY
CAMPER RENTALS
TRUCKS and CAMPERS
CAMPERS only—MOTORHOMES
PARTS AND
ACCESSORIES
If you're building a camper, trailer, or boat, or converting a van or just modifying what you have, be sure to see our large assortment of SINKS, FRIDGES, ICE BOXES, ROOF VENTS, WINDOWS, SPRUCE FRAMING, PANELLING, TOILETS, LIGHT FIXTURES, HEATERS, WATER TANKS, TABLE LEGS and many more other useful items.
HOURS
8:00 - 5:00 Mon. - Sat.
Lot open Thurs. and Fri.
Til 9:00
S. J. PEDEN
LTD.
2855 Quesnel St.
386-3464
DLR. D-1040

LOGAN'S RV
SERVICE CENTRE
"WESTERN"
Campers
DEAL NOW!
If you're looking for a camper with smart design and quality at a reasonable price, DON'T MISS seeing our 8'6", 11' and import truck models. Features such as one pc. Alum. Roofs and lightweight construction make for unbeatable value. All sales backed up by prompt installation and warranty service.

FLOOR MODEL CANOPIES, lined and insulated, one pc. alu., roof with vent. ONLY $635.00

SPECIAL
13' 1975 OKANAGAN TRAILER. Bubble top, 3 way fridge, furnace, stove, window guard and alum. underlining—all wiring included.
$2,795

USED UNITS
as new 27' TRAVELAIRE trailer with every luxury option. Asking $7,900. Try your offer.

1966 KNIGHT 11 ft. trailer. Propane lite, 12V and 110V. ONLY $895.00

PARTS SPECIALS

Van Tire Racks	$19.95
Colored Roof Vents	$16.85
Aluminum Roof Vents	$12.95
Pedestal Table Leg	$ 6.95
Carry-Ette Toilets	$21.50
3-Br. Hot Plates	$38.95

Open Mon.-Fri. 8 a.m. to 6 p.m.
650 Burnside Rd. E. near Douglas
CALL 384-0213 ANYTIME
Dealer Licence D-4206

VACANT 12'X60' 3-BEDROOM MOBILE HOME, LOCATED ON PLEASANT LOCAL LOT. JUST OVER YEAR OLD. ASKING $17,000. CALL ANYTIME 592-1929.

19' FLEURY MOTORHOMES, steel frames, fibreglass, compact, easy to drive. Jackson's 974 Goldstream, 478-5812. DL-1014.

1970 17' RAMBLER TRAVEL trailer, fully self-contained, plus extras, sleeps 6. Evenings only 592-2268.

8'- CAB-OVER-CAMPER, FITS A style side, 8' box. Stove, ice box, jacks and stands. $900 or best offer. Phone 385-2854 after 5 p.m.

1969 FORD ECONOLINE camper van, ready to go. In good condition, clean and well equipped 656-1064.

168 CAMPERS, TRAILERS and MOTOR HOMES

CAMPERS
READY TO GO!
FORD, DODGE and GMC Trucks with New OLYMPIC CAMPERS 8' to 10½'
Call an "AMC GOOD GUY"
For a Super Deal On One of these Trucks and Campers!
REG MIDGLEY MTRS.
736 Cloverdale 385-8756
Dealer Lic. D3785

FENNELL'S
TRAILER SUPPLIES
Parts—Propane—Repairs
Profiled Aluminum
SPORTSMAN CANOPIES
Mon.-Thurs. 9 a.m.-8 p.m.
Fri., Sat. 9-5:30
Sun. 12-4:30
6459 Pat Bay Hwy. 652-2511

10½' LUXURY TRUCK CAMPER 48" overcab sleeper, fridge, propane plus 110 volt. Stove, bathroom, 34,000 B.T.U. auto control furnace. 1969 ¾ ton Dodge truck with heavy duty overload springs for camper, powerful 318 V-8 engine, auto transmission, custom radio, new rubber all around, under 32,000 miles, 1 owner. 477-3140.

DOGWOOD TRAILER SALES
PARTS PROPANE
RENTALS
RANDELL TRAILERS AND CAMPERS 478-6841
2630 Deville Road
Dealer Licence D-1789
Highway 1 and Millstream Rd.

1973 GMC ¾-TON, 3-WAY fridge, furnace, hot water, automatic toilet, two burner stove, pressure water system, radio and tape deck, reclining seats, low mileage, price $9,900 or nearest offer. Call Duncan 748-3275.

1 20' TANDEM 74 JAYCO TRAILer. Completely self-contained. Must sell by June 15. Asking price, $4,850. Phone after 12 noon, 478-9833.

20' KENCRAFT TRAILER, fibreglass, air conditioner, shower, lots of cupboards. Jackson's Goldstream Estates, 974 Goldstream 478-5812. D-1014.

TRAILER SITE, FULLY SERviced, with or without trailer. Shawnigan Lake, Mountain View Resort. Sandy beach. 592-6806 or 743-2924.

3-BEDROOM TRAILER FOR sale $6500 down, take over payments. On lot in Hidden Valley Trailer Park. Children welcome. 478-9955.

17' SCAMPER, MINT CONDItion, fully self-contained including hot and cold water system. $2,500. 595-3022.

FOR RENT—19'6" TRAVEL trailer, completely self contained. For further information call 386-0819 after 6 p.m.

FOR RENT: LIGHT-WEIGHT, 17½' travel trailer, sleeps five, self-contained, book now. 384-1385. after 5 p.m.

16½' TRAILER, FULLY SELF contained, plus extras. $4000 or nearest offer. Aug. 74 model. 478-0185.

1974 VOLKSWAGEN WESTFALIA camper, fridge, stove, sleeps 5, offers on $7,000. 2157 Beacon Ave., Sidney, 656-4275.

'73 SUPER BEETLE SUNROOF, immaculate, well maintained, 9,000 miles. Georgia Pacific Motors. 386-7508.

VW SAFARI '74, 226 MILES SUBstantially below new cost. Georgia Pacific Motors 386-7508.

FOR RENT: 13' TRAVEL TRAILer, self-contained, sleeps four. 478-5829.

11' CAMPER, 2-WAY FRIDGE, stove with oven. Holding tank and toilet. 592-0435.

1972 VW CAMPER, 13,500 MILES. 2 snow tires with rims. $5,700. 479-5119.

1973 HARDTOP TENT TRAILER, sleeps 6. Asking $800 or nearest offer. 382-1418.

1973 PARK LAND DELUXE hard top tent trailer. Excellent condition, $1500 or offers. 388-7051.

'73 CAMPER, 9', 3-BURNER stove, ice box, lots of cupboards, sleeps 4. $1,800. 478-7452.

NEAR NEW 8' EDSON CAMPER, $2000 firm. 3954 Carey Road, 479-1582 after 6.

SOFT TOP TENT TRAILER, sleeps 4. $300. 479-7977.

TENT TRAILER, OPENS TO 12x12. $175. 595-4051.

SOFT TOP TENT TRAILER, EXcellent, $275. Offers. 386-2826.

169 MOBILE HOMES AND PARKS

WAGON TRAIN
HOMES LTD.
VICTORIA
2524 Douglas St.
386-3291
LANGFORD
974 Goldstream
478-7333
SOOKE
6647 Sooke Rd.
642-5533
Dealer Licence Numbers:
MCD-26002 MCD-26018
MCD-26003

GOLDSTREAM
MOBILE HOMES LTD.
PARAMOUNT PREMIER
MONARCH AND PARKWOOD
Modern park space available with all purchases
2994 Jacklin
478-1751 478-8391
Dealer Licence No. MCD 26091
OPEN TO 5:30

LARGE 3-BEDROOM MOBILE home, 1,050 square feet, immaculate, carpeted throughout, washer extras, on very large landscaped and dryer, tool shed, and many lot, shrubs, trees and garden. No. 5 Spectacle Lake. 743-5849.

1974, 12X68, 2 BEDROOM BRENTwood near marinas, Cowichan Bay area. Adult park. Skirted, large patio and carport, deluxe storage shed. Extra cupboard space, fridge and stove included. Asking $16,000. 746-7389.

ORDERED EAST, MUST SELL our 3-bedroom home. Tastefully set up on spot 17, in Shirlmae Park. Drive in to inspect anytime, or phone 478-4151, 478-6049.

AS NEW—DELUXE MOBILE home. Skirted, porch, shed, electric fireplace, shag rugs. Mill Bay, commuting distance Victoria, $16,500. 746-7836.

1974 60'X12' 2-BEDROOM MOBILE home. Drapes and carpets throughout, no furnishings. As new. Will move to your location $10,000. 658-5811 or 658-5673.

1974 56X12 FURNISHED — adult park. Rec. facilities. Leaving province. Sacrifice $14,000. 245-3233 Ladysmith.

12-60 MOBILE HOME, 2 BR, IN quiet adult park, near bus, stores. Jackson's Goldstream Estates, 974 Goldstream, 478-5812. D.-1014.

FOR SALE 3 BEDROOM MObile, semi-furnished, on site. $15,900. 478-8026.

12X68 3-BR SAFEWAY MANOR, $14,500. Excellent condition. 478-9912 (DL 3091).

1971 NORTHWEST HERITAGE, 24'x40'. Three bedroom, $16,500. Phone 382-8495 after 5 p.m.

24X40 MOBILE HOME, TREED park, 10x48 sundeck overlooking lake. 652-2295 or 642-5705.

1974 12X56 MOBILE HOME IN treed park, Duncan area. Offers. Must sell. 748-8272, 479-4247.

1974—12X68, 3-BEDROOM PARAmount, cedar siding, sundeck, family park, $18,900. 478-6810.

1974 MODULINE 40' DELUXE double wide. $20,500. 478-0160.

169 MOBILE HOMES AND PARKS

BOB'S
MOBILE HOMES LTD.
25 Crease 386-3623
DL 7456
TO CLEAR
2—10' and 1—8'
Hardtop trailers
at INVOICE PRICES!
COMPLETE CLOSEOUT
on all Rec. Vehicles
in stock by June 30
LARGE STOCK
Parts—Easy-Lift Hitches
Trans-coolers
Open 8 a.m.-5:30 p.m.
Mon.-Tues.-Fri. till 8 p.m.
386-3623 478-4979

hv
Happy Valley
HOMES LTD.
Dealer's No. D-26010
2681 Sooke Road
478-8303
—Family spaces available
—Retirement Park specialists
—Park space available with all purchases
—Canadian built homes

Robinhood
SALES AND SERVICE
2714 SOOKE RD.
NEW AND USED
Mobile homes all located within 25 miles of Victoria. Government Grants — $1,000 and $500 available to assist you in financing O.A.C. Urgency forces some homes to be offered for less than market value.
EXAMPLE: $11,500—50' 2 bedroom fully furnished with new carpets and stacked washer and dryer. Excellent value in family park. Only 30 minutes from down Victoria. L512.
Call today 478-9517
478-9518 or 478-9912
D.L. 3091

TRIANGLE
HOMES
LTD.
Bendix Home Systems Ltd.
Pyramid
Knight-Squire-Page
2435 Trans. Can. Hwy.
478-1774 D.L. 25171
Mon.-Fri. 9-6 p.m.
Evenings by appointment
Sat. 9-5 Closed Sundays

LATE MODEL PRIVATELY owned 12x60 Glendale 3 bedroom. In family court Shawnigan Lake village. Phone 748-3342 days or 743-9463 eves.

FOR LEASE — 8'X46' TWO-bedroom, mobile home, Pedder Bay Mobile Home Park, adults only. 592-6729.

ONE YEAR OLD, 12X68 CHANcellor, 3-bedroom, dining room with china cabinet and patio doors. 10x-13 storage shed. 478-9794.

MOBILE HOME ON PAD IN SIDney. 656-5097.

178 SUMMER RESORTS

QUALICUM ON THE BEACH — Rosewell Auto Court and Store. (Under new management.) Qualicum Beach. 1 and 2-bedroom units. Phone Parksville 248-3195 or 386-9048.

VISIT TRADE WINDS RESORT. Situated by beautiful Lake Cowichan. Kitchenette cabin, boat launching and rentals, swimming. 749-6411.

ZEER'S RESORT. LAKE COWichan. Cottage, trailer and housekeeping units. Beach and swimming. 112-745-6223.

181 TOURIST ACCOMMODATION

GRANDVIEW
TOURIST
COURT
Fully equipped housekeeping cabins on beautiful Qualicum Beach. Swimming, claming, fishing and campfires. Best rates in town. Write or phone R.R. No. 1, Qualicum Beach. Phone 752-6713.

CEDARS RESORT AND MARINA, family housekeeping units, boating, fishing, swimming tackle rental, launching ramp. Daily, weekly, monthly rates. Box 948, Lake Cowichan, B.C. V0R 2G0.

185 CONVALESCENT AND REST HOMES

THREE VACANCIES IN GUEST Home, ladies only. Sunset Lodge, 384-9533.

190 ROOM AND BOARD

FREE ROOM AND BOARD IN happy household for honest healthy middleaged or elderly lady who can share housekeeping and cooking responsibilities with working and studying mother and father and 2 children 12 and 14. Must be capable of becoming part of the family. We do not want a maid or a babysitter just a family helper who has no outside responsibilities. Married couple considered but must discuss. 479-3757.

OAK BAY GUEST HOUSE 1052 Newport Ave., famed for Senior Citizens making it their happy home. Located amidst beautiful garden, near bus stop, golf course, marina and post office. Double and single rooms with private bath. Phone 598-3812, 598-4330, 10 a.m. to 6 p.m.

LADY PENSIONER OR REtired lady to share private bathroom, lovely Gorge view, phone between 10 a.m. and 2 p.m. 382-7557.

191 ROOM AND BOARD WANTED

ROOM AND BOARD WANTED by Fuller Lake Lifeguard for summer. Duncan area. Phone collect Victoria 477-1464.

ELDERLY GENTLEMAN, ACtive, likes gardening desires room and board with family or widow-widower. 478-7267 evenings.

WILL DO GARDENING IN EXchange for room and board. Robert 479-1168 between 9 a.m. and 4 p.m.

OLDER MAN, NON-SMOKER, desires room and board in home of retired nurse. May need personal attention periodically. 479-7541.

193 ROOMS TO RENT

SUNNY CORNER ROOM IN MANsion on St. Charles St. Co-op living. Graduate student or mature undergraduate preferred. 598-6154.

ROOM FOR RENT IN COMmunial house, pro-rated rent for June $125, utilities included. 595-0875.

ROOM TO RENT, $90 PER month, utilities included. 595-6793.

193 ROOMS TO RENT

ROOM IN SEMI-COMMUNAL house, near Douglas and McKenzie, $100 per month plus utilities, woman or couple preferred. 479-3134 after 5:30 p.m.

SEPARATE FURNISHED ROOM, with kitchen facilities. Men only. Bay-Cook area. $35 weekly. 478-6293.

ATTRACTIVE SLEEPING ROOMS near Beacon Hill Park. May suit nurses. References required. 386-6252.

AVAILABLE IMMEDIATELY, responsible person to share house with same. All amenities included. 384-2941.

$75 A MONTH, EVERYTHING INcluded. Phone 384-6562 between 3 and 7.

NEAR MAYFAIR, BED-SITTING room for young girl, No cooking. Phone 382-7020.

SLEEPING ROOM. LADY OR couple. 385-1200.

COSY ROOM FURNISHED, $80 monthly. 385-6279 after 5.

ROOMS FOR RENT, FAIRFIELD district, $100 monthly. 386-9460.

194 ROOMS WANTED

SINGLE ROOM WANTED AT once: Oak Bay, elsewhere OK, reasonable rent. Single working man, responsible. David Dressler 384-3841—24 hour answering machine, or personally after 10:30 p.m.

MOTHER AND CHILD NEED self-contained rooms or room. Phone between 7 a.m. to 11 p.m., 385-5771, ask for Room 10. Reasonable rent.

QUIET FEMALE STUDENT wants housekeeping or bachelor suite. Prefer Camosun College area. 382-2239 after 5:30.

197 HOUSEKEEPING ROOMS TO RENT

FURNISHED ROOM WITH kitchenette, share bath, utilities included. Suits working person. Centrally located. $95. 384-3489 after 5 p.m.

FURNISHED HOUSEKEEPING room, non-drinker only. Suitable for male pensioner. $48. 735 Queens.

LARGE ROOM, KITCHENETTE. Cook-Fort area. Middle-aged, elderly lady only. 384-7474.

LIGHT HOUSEKEEPING FOR single man, share bathroom, available now. 598-7694.

HOUSEKEEPING ROOMS, $65, near downtown shopping. 383-4929.

RITZ HOTEL
710 Fort St. 383-1021

FURNISHED ROOM, SHARE kitchen and bath, $88. 384-4370.

199 HOUSEKEEPING ROOMS WANTED

CLEAN, QUIET, RESPONSIBLE lady needs clean, furnished room with kitchen privileges, in Gorge-Tillicum, Saanich or Esquimalt area. Will pay up to $100 monthly. 382-7459.

200 APARTMENTS TO RENT UNFURNISHED

HAMPSHIRE
HOUSE
WATERFRONT
Large corner ste. 2 bedrooms. 2 baths. Lease from June 1.
Regret no children or pets.
P. R. BROWN and SONS LTD.
762 Fort St. 385-3435

CONDOMINIUM — TWO BEDrooms, large livingroom and kitchen, fridge, stove, drapes, large storage facilities, swimming pool and sauna, close to waterview, Beacon Hill Park and transportation. Corner of Dallas and Government. Rent $325 per month, available immediately, no pets or children. To view phone 383-1211 between 2-3 p.m.

E. G. PRIOR
APARTMENTS
2622 Prior St.
One and two bedroom suites. Regret no children or pets. Phone 382-5856.
P. R. BROWN and SONS LTD.
762 Fort St. 385-3435

WINDSOR COURT APT.
One bedroom suites available July 1. Wall to wall carpet, drapes, pool, sauna, therapy pool, tennis court, squash court. Sorry no children or pets. For information please call:
Mr. Trakys — 384-8753
Mr. Cox — 384-4859
Mr. Collins — 384-9008

VERINDA MANOR
2639 Fifth St.
One and two bedroom suites. Regret no children or pets. Phone 385-0675.
P. R. BROWN and SONS LTD.
762 Fort St. 385-3435

NEW 2-BEDROOM DELUXE condominium. Master bedroom ensuite, pleasant outlook. Sorry no children or pets. Responsible adults. References. Lease preferred. $325. Mr. Kurtz, 656-3313, 9 a.m. to 5 p.m.

OAK BAY EXCLUSIVE
Magnificent 2 bedroom apartment in secluded character home. Living room, dining room, den, sunporch, 1½ baths. Over 2,000 sq. ft. Carpets, drapes. Ideally located. $475 inclusive. 598-7691.

CARNARVON MANOR, 1243 BAY St., available July 1, 1 bedroom, $188-$190. Available June 17, 1 bedroom, $195. Available July 1, 2 bedroom and den, $260. Pool and sauna. Adults only. No pets. 382-1202.

LARGE MODERN BACHELOR suite, Fort and St. Charles Street, wall-to-wall, fireplace, free heat and laundry, $170. Smaller, for $130. 6 month lease. References required. Claiming deposit. 388-5660 after 1.

69 BURNSIDE WEST 1 BEDroom, W to W immediate occupancy. $175. Swinerton, Stewart Clark Ltd. 1318 Blanshard, 385-2481.
RENTAL AGENT

DOWNTOWN NEAR CITY HALL; nice quiet place, one bedroom and bachelor. Heat, hot water, range, fridge included. July 1st. Middle aged or elderly lady preferred. 384-5459.

LARGE 1 BEDROOM SUITE IN clean modern block, close to Legislative Buildings. Quiet refined older adults only. No pets. Available July 1st. 477-6448.

1-BEDROOM SUITE AVAILABLE July 1 in small quiet block close to Beacon Hill. Wall-to-wall, dining room. Middle-aged or retired lady only. $155. 592-0886.

LUXURIOUS 2 BEDROOM, 2 baths, top floor apartment in concrete building. All appliances, pool, sauna, lovely views, gardens. $450. 386-3816, 384-4013.

DELUXE 1, BEDROOM SUITE w-w, drapes, all utilities included, ground floor, walking distance to town, prefer retired person. $166. 595-5749.

QUIET WORKING GIRL NEEDS suite in older building or duplex, immediately. 478-1163, after 6:30 p.m.

1-BEDROOM SUITE, AVAILABLE July 1st or sooner. Older couple preferred. No children, no pets. $175. 383-4973.

DELUXE ONE-BEDROOM SUITE, sauna, billiards room $220. 1680 Popular St. Top floor, pool. 652-3779.

FOR RENT: NEW BUILDING, close in, bachelor suite, $165. 1 bedroom suites, $185. 383-1042, after 5 p.m.

REGINA APARTMENT, $140, bachelor, available July 1. For mature people only, no children, no pets. 383-4880.

IN MODERN QUIET BLOCK, 2 bedroom $176. Senior citizens or middle-aged only. No pets. 384-7785 or 386-1961.

1 BEDROOM SUITE AVAILABLE immediately. No children or pets. Hybury House, 3868 Shelbourne St. Resident Manager, 477-9601.

NEW 2-BEDROOM, JAMES BAY, Loaded with appliances. Wall-to-wall, drapes, sauna, workshop, $350 a month. 595-3556 after 5 p.m.

ROCKLAND ARMS
Large 1-bedroom, newly redecorated, retired lady. 1030 Linden Ave.

RETIRED PERSON, FOR LIGHT duties in apartment, reasonable rent. 598-4060, evenings.

SIDNEY, 2 BEDROOM APARTment, avaiable July 1st, $236.50 Adults only. Manager, 656-4838.

NEW 3-BEDROOM SUITE, stove, fridge, drapes, 2 children welcome, no pets, $310. 478-3428.

200 APARTMENTS TO RENT UNFURNISHED

Chateau
Victoria
1-Bedroom Suites from $196.
SUPERIOR fire and soundproofing, wall-to-wall carpets, drapes, balconies, colored appliances. ADULT oriented building. No pets, 1-yr. lease required.
For information please call
382-4221 740 BURDETTE AVE

Harbour Towers
A FULL FACILITY BUILDING
—Raven's lounge and dining room
—sweeping views, balcony
—laundry room on each floor.
—swimming and hydrotherapy pool and sauna
Luxury appointed PENTHOUSE
—Sweeping view, 1400 sq. ft.
—Wall-to-wall carpets.
—Brick feature wall with electric fireplace.
—2 bedrooms, 2 baths.
—Formal living, dining-room.
—Free hydro and parking.
—Available July 1st
$550 per month.
Contact Harbour Towers, 385-2405

"HOMEHUNTERS"
OF CANADA
598-5101
"TAKE YOUR PICK"
$168—1 BR. Modern Blk. Sauna
$163—1 BR. Handy Location
$150—1 BR. Couple or single.
$185—1 BR. Fireplace, Fairfield
$155—1 BR. Main flr. Central
$135—Bach. 3rd flr. Esq.
$170—Bach. near Beacon Hill
$139—Bach. Balcony, fireplace
$172—2 BR Quiet Bldg. close.
$245—2 BR. Beautiful 4th flr.
$230—2 BR. Modern, central
$360—2 BR. Very close to sea
FEE
Open 7 Days A Week
1394 Hillside Ave.

SPACIOUS TWO BEDROOM apartment besides Royal Oak Shopping Centre. Includes fridge, stove, washer-dryer. $275. Available July 1st. Call Mr. Nash. 478-5578.

SUITES AT SELKIRK WAterfront, no pets, mature adults only. 383-7659, 592-7678.

ONE-BEDROOM APARTMENT, available June 15. 478-8842 after 5 p.m.

QUIET 2 BEDROOM SUITE IN small apartment for older person, non-smoker. $166 month. 383-4575.

SINGLE GIRL 33, WISHES TO share with same. 592-6409.

MAPLEWOOD GREEN, ADULTS, 2-bedroom, $237. 383-9757, 9-7 p.m.

NEWLY DECORATED ONE BEDroom, quiet older people. 383-2873.

201 APARTMENTS TO RENT FURNISHED

DAILY
WEEKLY
MONTHLY
Adjacent to Parliament Buildings and Inner harbour. Fully furnished 1 bedroom suites, color TV, linens, dishes, all utilities. Use of saunas, pools and coin laundry.
ROYAL SCOT INN
425 QUEBEC ST. 385-3543
OCEAN PROPERTY MANAGEMENT

BACHELOR AND 1-BEDROOM suites, fully furnished, color TV, indoor heated pool, swirl pool, saunas, maid service, restaurant and licensed lounge. Weekly rates. Canterbury Inn. 310 Gorge Road, 382-2151.

AVAILABLE NOW
Esquimalt—close in—$165. 3½ room apartment with most main furniture. Free parking, heat, hot water. references. Mature adult couple. Sorry no pets or children. Dickie Agencies, 382-4312, 919 Fort.

BASEMENT APARTMENT, walking distance to university. No pets or children. Working girl, student or young married couple preferred. Own entrance and all utilities. $125. 477-1798.

ONE-BEDROOM APARTMENT for lease June and July. Near Beacon Hill Park. Light, heat supplied. TV included. $250 a month. Anytime after 10:30, 382-6720.

BACHELOR SUITE IN MODERN block near Legislative Buildings. Cablevision and all utilities included. 385-3277.

LUXURIOUSLY FURNISHED 2 bedroom apt. for rent from mid June to mid Sept. 598-8325.

AVAILABLE IMMEDIATELY, 2-room self-contained suite, in private home. $160 month, 592-2536.

ONE-BEDROOM SUITE, PREFER quiet, non smoking, mature, person. Phone 385-2969 after 6 p.m.

COLWOOD — SHARE 2-BEDROOM basement apartment. 478-7563.

202 APARTMENT FURNITURE TO RENT

STANDARD FURNITURE
Three Rooms from
$35 per month
Immediate Delivery
382-5111

203 APARTMENTS WANTED

"HOMEHUNTERS"
OF CANADA
598-5101
TIRED OF HUNTING FOR ACCOMMODATION?
We are working 7 days a week locating suitable vacancies that meet your needs.
We have many vacancies on hand at all times.
DON'T WAIT!
Call NOW or drop in any time for more information.
1394 Hillside Avenue

SEVERAL HOUSES OR APARTments, furnished or unfurnished, required to rent from July 25 to August 28, 1975, for members of faculty. Preference to vicinity of St. Michaels University School. Some cases will apply to single persons, others to families with or without children. Please phone collect, Vancouver 681-6812 during office hours or write to J. J. Johannesen, 3307-1733 Comox Street, Vancouver.

"MAX" THE POODLE
Please! I need a nice 1-BR. apartment by June 30 or I'll loose my pleasant lady owner. I've lived in a lovely suite for 4 years and know how to behave. Would really appreciate a good area and a reasonable rent. Thanks. 592-1901.

WANTED 2 BEDROOM APARTment or duplex, quiet, single male parent, 28, with quiet 7-year-old daughter. Long term rental required. Around $200 monthly. 595-7869 after 6.

RESPECTABLE YOUNG MAN wishes to rent one bedroom or bachelor suite in apartment or basement suite. Preferably between $100 to $140 monthly. Phone 384-2190 between 5 and 7 p.m.

TWO MATURE ADULTS, ABstainers with references, seek unfurnished two bedroom suite or duplex. South of Fort between Douglas and Ross Bay. July 1 or August 1. 385-7970.

NEEDED JULY 1ST BY SINGLE working man. Unfurnished character apartment, in older house. Quiet non-smoking, good references. 595-6108 after 5:30 p.m.

RESPONSIBLE WORKING MAN, 23, non-smoker, would like furnished suite, approximately $150. Preferably near legislature. 388-6611. No. 118, after 6 p.m.

ONE BEDROOM APARTMENT for working couple, quiet, no children or pets. For July 1st. 382-1203.

HISTORIAN REQUIRES SMALL apt. or suite July 1, Oak Bay, University area, references, 598-7910 after 5.

YOUNG RESPONSIBLE MARried couple, expecting baby, need 2 bedroom apartment, unfurnished, to $180. 479-7911.

23 YEAR OLD FEMALE WOULD like to share apartment with same or co-op house. 595-2258 evens.

203 APARTMENTS WANTED

WANTED — ONE OR TWO PROspective room mates in mid-twenties to share duplex, apartment or house. 598-8383 evenings.

2 BEDROOM OR LARGE 1 BED room for 2 working girls and one small dog. After 4 p.m. 592-7884.

WORKING GIRL WISHES CHARacter bachelor or one bedroom suite. Phone 386-1720 after 6 p.m.

206 DUPLEXES TO RENT

OAK BAY
2-B.R.
Large 2-B.R. duplex, no basmt. includes washer and dryer, fridge, stove, w-w carpets, 7 drapes. Heat, cable and water included. Immaculate condition. Sorry no small children or pets. Available immediately until Nov. 30. $400.
BROWN BROS. ON BLANSHARD
385-8771

DUPLEX NEAR BEACON HILL Park and sea for Aug. 1. Fireplace, garden, skylight, wall to wall. For caring, non-smoking couple only $275 monthly. References. Sorry no pets. 385-4855.

2 BEDROOM DUPLEX, NO PETS, reference required. $270. a month. Sidney. 656-4066.

4-BEDROOM DUPLEX FOR rent, children welcome. Will be shown next week at 1083 Redfern.

210 HOUSES TO RENT UNFURNISHED

MORNINGSIDE WEST
LARCHWOOD and LAVAL
3-bedroom Townhouse available Featuring 2 bathrooms, full basement, automatic oil heat, W-W carpeting, drapes, fridge, range, washer and dryer. Fireplace. Rent $325. Byron Price and Associates Ltd., 385-2458.

GORDON HEAD ½ ACRE
Lovely 3 bdrm., W-W, S and F, rumpus room, etc. One year lease. References required. $395. Call Brown Bros. on Blanshard for appt. to view, 385-8771.

OAK BAY, 4 BEDROOM, CLOSE to Willows Beach, $350. Triangle Mount, near new 3 bedroom, $385. Colwood Split Level 3 bedroom, $385. Leases available August 1. Wilsons Rental Management. 382-3941.

MODERN 3 BEDROOM HOME, full basement, Sidney area, $365 per month, references required, please phone 386-7025, after 6 or all day weekends.

FOR RENT WITH OPTION TO purchase — new three-bedroom home on two-acre lot, Sooke Rd., $350 month. Call after 4 p.m. 386-1615.

2 HOUSES FOR RENT FOR APproximately 3 months, 3 bedrooms, full basements, $400. One available now, one June 15. 388-5613, 9-12 noon.

HOUSE FOR RENT. ALMOST 3 bedrooms, Gordon Head area. $280. Available immediately. 477-5701

COLWOOD, 3-BEDROOM, LARGE fenced yard, stove included. Available Aug. 1. $375 per month. 478-1542.

$365. VIEW ROYAL. MODERN, spacious, 3 bedrooms, 2 baths, basement. References. 479-3155, after 6 p.m.

EXCELLENT LOCATION, 4 BEDroom plus den. Wall to wall, stove, fridge, Cul-de-sac, garden. Lease and references. 477-6126.

LOVELY 3 BEDROOM, 2 bathroom, close-in. $480. Evenings, 658-5978.

211 HOUSES TO RENT FURNISHED

LOVELY 3-BEDROOM, FURnished home with ocean view in university area. Adults, no pets, no gardening. References. Minimum 1-year lease. Phone evenings 334-0728 except Tuesday and Wednesday.

FOR JULY, 2 BEDROOMS, 1½ bathrooms, living room, dining room and den. On 2 bus routes beside the Gorge. Everything supplied, $500. Phone 385-3737 eves.

GENTLEMAN WILL SHARE HIS 5-bedroom home with couple who will look after home and supervise 3 children. For more details call 478-8022.

THREE BEDROOM CHARACTER home in Oak Bay for July and August only. $400 per month. 592-7685.

FURNISHED ROOMS, KITCHEN privileges, couple and single girl, relaxed country living. Free use of horses. 658-5832.

LARGE FURNISHED HOUSE Cordova Bay June 4 to July 19, $90 weekly. 477-5103.

212 HOUSES WANTED TO RENT

NEEDED BY JUNE 15
FURNISHED
Doctor and family returning from Australia require a 4 Br. furnished home in the Oak Bay, Cadboro Bay or Ten Mile Point area. Please call
JOHN F. COLWELL
384-8124 592-9828
PEMBERTON, HOLMES LTD.
1000 Government Street

PROFESSIONAL
WORKING COUPLE
require house or duplex in quiet location. Garden very desirable. No children or pets. Excellent tenant and character references. 385-3729. 5-9 p.m.

RESPONSIBLE, MARRIED COUple with adorable baby wanting to lease or rent two-bedroom home in Sidney-Saanich area before August 1. Husband has permanent job with excellent references. Please call 656-2381.

RETIRED COUPLE LOOKING for house to rent, 2 bedroom, furnished, either July 1st to August 1st or July 15 to August 15th. Near water for swimming. Prefer Chemanius or Parksville. Phone (112) 245-3255.

FOR JULY 1, SMALLER HOUSE, 2-bedroom, for 2 working girls (references available). City area. Maximum $250 month (prefer minimum 1-year lease). 387-6404. Evenings 598-4362.

YOUNG PROFESSIONAL COUple, 2 girls 8 and 9, require 3-bedroom home in quiet residential area. $300-$400 per month. Lease and references. Possession July. 382-8965.

NEEDED DESPERATELY large premises, preferably old house, for Girls' Alternative school. Daily use only. References provided. Contact 382-7712, 9 'til 4 weekdays.

HIGH QUADRA-LAKE HILL area; 3-bedroom house or duplex wanted for July 1st or sooner. References supplied. 385-0911 days, 479-1593 eveningse.

VICTORIA DOCTOR REQUIRES furnished home in Oak Bay or University area. July 1st for up to 6 mths. Reply Victoria Press, Box 623.

FAMILY WITH 2 CHILDREN, 1½ and 3, would like a 2-3 bedroom bungalow in Langford, Colwood, or Sooke area. Approx. $200. 642-5326, 9 a.m.-1 p.m.

WANTED TO RENT APT OR house, 8 weeks only. July and August, Colwood, Metchosin area. 478-7386.

URGENTLY NEEDED — THREE bedroom house for low income mother of three. References. 384-9509.

HOUSE OR DUPLEX TO RENT for July or August 1st. Responsible mother and 2 teenagers. Excellent references. 598-6452, after 4.

RELIABLE, HANDY COUPLE need hose with basement or garage in quiet area to $300. 384-9564 evenings.

TWO RESPONSIBLE WORKING gentlemen require quiet 2 to 3-bedroom house-duplex. July 1, urgent $250. 477-0483.

WOULD LIKE 2-BEDROOM house or duplex for July 1. No pets or children. 382-5990 or 384-9770.

CONSCIENTIOUS COUPLE WITH dog will take good care of house or duplex, reasonable rent. 382-8322 after 5 p.m.

NICE RELIABLE COUPLE WITH two children would like three bedroom house up to $375. 382-1459 anytime. Ask for Diane.

YOUNG WORKING COUPLE REquide 1 or 2-bedroom house. References available. 658-5018 after 5:30 p.m.

EXPECTANT COUPLE WITH dog, 2 to 3 bedroom house or trailer, Langford-Sooke area. 478-7377.

212 HOUSES WANTED TO RENT

"SEVERAL HOUSES OR APARTMENTS, furnished or unfurnished, required to rent from July 25 to August 28, 1975, for members of faculty. Preference to vicinity of St. Michaels University School; persons, others to families with or Some cases will apply to single without children. Please phone collect, Vancouver 681-6812 during office hours or write to J. J. Johannesen, 3307-1733 Comox Street, Vancouver."

LEASE IF REQUIRED IN VICtoria area. Two bedrooms, $300 to $400 monthly. Young professional couple, no children, no pets, interested in maintaining a garden, dining room, large living room, no appliances required. Excellent references. Phone 385-6549 between 6-8 p.m. weekdays.

URGENTLY NEEDED 2 OR 3 bedroom house, basement preferred. Children and pets. Between $250 and $350. 385-0252.

RESPONSIBLE COUPLE WITH harmless little dog need home or apartment, July 1. References. CHEK T. V. 477-6961 after 4 p.m.

YOUNG COUPLE LOOKING FOR 3 bedroom home, prefer fireplace. Non-smoker. Call 595-8543.

COUPLE WITH 2 CHILDREN and dog, required small house or cottage. reasonable rent. 478-8703.

215 HALLS, WAREHOUSES, STORES AND OFFICES TO RENT

DOWNTOWN STRATA TITLE
Purchase your office space in the "Savoy" 777 Blanchard Street by Victoria General Hospital and the Courthouse. Refrigerated air conditioning, carpets, lighting etc. Huge concrete balconies included at no charge. Ideal for physicians or solicitors. Excellent financing available.
available in new five storey con-

PROFESSIONAL OFFICE SPACE available in new five storey concrete, fully air conditioned and carpeted building on Quadra Street near McKenzie Avenue with abundant on site parking. Architect designed interior layout and decor provided.
Park Pacific Apartments Ltd. 388-5491

PRESTIGE OFFICE SPACE
LUXURY APPOINTED PENTHOUSE
—sweeping view, 1400 sq. ft.
—wall-to-wall carpets
—brick feature wall with electric fireplace
—2 bedrooms, 2 baths
—formal living, dining room
—free hydro and parking
—available July 1,
—$550 per month.
Contact Harbour Towers 385-2405

DOWNTOWN
3,000 Sq. Ft. FOR LEASE
700 Blk. Fort Street.
Call B. Lawless,
Town and Country Realty Ltd. 382-7276

WAREHOUSES FOR LEASE
[illegible]00 sq. ft., $635; 2,500 sq. ft., $370; 5,600 sq. ft., $890; Telephone Vancouver [illegible]1-4395 or 921-9761.

EXCELLENT OFFICE SPACE
For rent in new building on Fort Street. Approximately 1000 sq. ft. available on third floor. Air conditioned, elevator, janitor service, wall-to-wall carpet. For further information contact. Property Manager, 388-5471

750 SQ. FT.
Main floor office or retail store space. Simpsons-Sears area. Utilities included. Good display windows. $350.00 Month. 385-7721
KENT MACLEOD
385-7721 595-4273
GARDNER REALTY LTD.

FOR LEASE
1,200 or 900 sq. ft. Office space Near Simpsons-Sears. All carpeted and draped. Call now.
385-7721 KENT MACLEOD 595-4273
GARDNER REALTY LTD.

DOWNTOWN OFFICE SPACE AVAILABLE IMMEDIATELY. 640 sq. ft., one floor up, $175 per month Call BROWN BROS. on BLANSHARD, 385-3771.

WANTED TO RENT
Building for commercial Purposes (retail) 12,000-20,000 sq. ft. Must be reasonable. Tel. 477-0233 after 6 p.m. or 385-4744 days.

AVAILABLE IMMEDIATELY, APproximately 1800 sq. ft. workshop space, includes double door access, office and store front. Two-storey, $300 month. 383-1905.

RETAIL STORE FOR RENT
Approximately 400 sq. ft., retail unit available, July 1, in the Mall at 720 Yates St. For leasing information contact M.E.P.C. 383-4168.

ESQUIMALT LEGION AUDITORIum, large modern facilities, for weddings, banquets, meetings, 386-7635.

OFFICE SPACE FOR RENT AT Colwood Corners. Approx. 500 sq. ft. on second floor of two storey building. Call Mr. Nash, 478-5578.

OFFICE SPACE, AIR CONDItioned, carpeted. Gorge Shopping Centre Ltd., 388-5812.

WORKSHOP FOR LEASE, 1,500 sq. ft. $300 month. 383-4512 or 386-0419.

[illegible]50 SQ. FT. WAREHOUSE AND office, industrial zone, phone 385-2496, 8-5 weekdays.

STORAGE YARD AND SHOP for rent, 10,000 sq. ft. yard, 2,900 sq. ft. shop, 478-5742 after 6.

233 MORTGAGE LOANS AND INSURANCE

NEED MONEY?
First, Second or Third Mortgages available based on market value. Free evaluation on your home or land.
Call ELLWOOD NAULT, 388-4150 or OLYMPIC REALTY LTD., 385-5741

MORTGAGE MONEY
—Residential 1st from 11%
—Residential 2nd from 16%
—Builder's Interim Financing
—Development Financing
—Residential and Commercial
—We Purchase existing mortgages, agreements, property
385-2321
RAVELLE HOLDINGS LTD.
MR. DURAND Res. 658-5027

1ST MORTGAGES FROM 11 per cent
2nd Mortgages from 16 per cent
Rae Investments 388-7891
Eves. 477-3886, Mr. Stuber

TRUMP
for instant
MORTGAGES
10½% 598-3014 10½%

LAND DEVELOPING FUNDS AVAILABLE. PHONE 386-6192.

MORTGAGES AND AGREEMENTS PURCHASED FOR CASH. PHONE 595-2331 OR EVENINGS 477-9774.

MORTGAGE FUNDS AVAILABLE FOR FIRST MORTGAGES, SECOND MORTGAGES AND INTERIM FINANCING. FOR DETAILS CONTACT MR. McKENZIE 386-7521. BOORMAN INVESTMENT CO. LTD. 1111 GOVERNMENT ST.

233 MORTGAGE LOANS and INSURANCE

We Specialize in FINANCING LAND DEVELOPMENT
APT. SITES
ACREAGE OR SHORT TERM HOLDINGS
1st or 2nd MORTGAGE LOANS
ANYWHERE IN B.C.
CASH VALUATIONS ON EXISTING MORTGAGES OR AGREEMENTS GIVEN WITHOUT OBLIGATION.
COURTESY TO FELLOW BROKERS
PHONE COLLECT TO L. THOMAS AT (OFFICE) 384-7128 (RES.) 595-7165 OR 478-1720
Douglas Hawkes Ltd. 990 Blanshard St.

1st—2nd—3rd MORTGAGE LOANS
NO BONUS
NO DISCOUNT
NO HIDDEN CHARGES
Examples

Borrow	Pay Monthly
$ 2,500	$ 31.86
$ 5,000	$ 63.71
$10,000	$127.42
$15,000	$191.13

15-year amort. — 5-year term
No amounts too small or too large
Highest prices paid for existing mortgages or agreements
Interviews in the privacy
Money immediately available
W. A. (Bill) Hodgson
385-4528
24-hour service
Byron Price and Associates Ltd.

MORTGAGE INVESTMENT FROM 11 PER CENT
HELP PROTECT YOUR SAVINGS BY INVESTING IN SECURE 1st and 2ND MORTGAGES. 5-YEAR TERM.
CONTACT
P. R. BROWN & SONS LTD.
762 FORT ST. 385-3435

SMALL AD — SMALL COST
If our rates were higher we could afford large ads. For best rates call R.M. Ged[illegible] PROPERTIES LTD. 477-9514.

Funds available immediately for 1st and 2nd mortgages. Contact: david burr ltd.
655 FORT ST. 384-9335

234 MORTGAGES FOR SALE

FIRST MORTGAGES AT DISCOUNT
$5376 BUYS $5500
$119 month, 11% 5 Yr. Term
$7893 BUYS $8075
$173 month, 11%, 5 Yr. Term
$10568 Buys $10800
$162 month, 11%, 3 Yr. Term
$11889 Buys $12150
$182 month, 11%, 3 Yr. Term
For Further information please call L. THOMAS SN. at DOUGLAS HAWKES LTD. 990 Blanshard St. 384-7128 or (Res. 478-1720)

18%
MAX. 1-YEAR TERM
Better security than most 12% mtges. Ideal for small investor. Call for details. R. M. GEDDES. PRINCIPAL PROPERTIES LTD. 477-9514

FIRST MORTGAGE ON NEW home, $26,000, 12½%, $289 per month, 5 year term. Convenant government employee, phone Rae Investments, 388-7891.

$25,000 FIRST MORTGAGE AT 10 per cent due in 1976 will sell or trade for lake front lot, 658-5968.

235 WANTED TO BORROW

EXCELLENT COVENANT
I need $76,000 1st mortgage on a waterfront fourplex. Building valued at $105,000. Call Glen Nicholls, 388-6231 or 598-7689.

240 BUSINESS OPPORTUNITIES

SPECIALTY GIFT SHOP
Brand new exclusive! First time offered—in prime location, in the heart of downtown. This established business caters to a discriminating clientele, and offers excellent opportunities for an imaginative person. Good lease, good working conditions make this an ideal situation for husband and wife. Act now—the tourists are here. Asking only $27,500!
KNUD SCHWER
477-0191 478-8203
Royal Trust Real Estate Dept.
4082 Shelbourne St.

REST HOME 18 BEDS
A top quality rest home located in the Fairfield area. Just immaculate both inside and out. Spacious, well-appointed owners' quarters. If you own your own home and wish to go into business, then use your equity to enter this rewarding field. For further information call
JOHN F. COLWELL
384-8124 592-9828
PEMBERTON, HOLMES LTD.
1000 Government St.

LADIES' READY-TO-WEAR
Established business in Victoria situated in excellent location in largest shopping centre on Vancouver Island. Attractive enclosed A-C Mall, with a guaranteed market right on your doorstep. Asking $46,000. Contact DAN NASH, 477-2078 or OLYMPIC REALTY LTD. 385-5741.

SIDNEY RESTAURANT
With small living accommodation. Catering to a good breakfast, good lunch and supper trade. Seating for 38, good equipment. Land, building and business at the low asking price $58,900. Get in now for the summer season. Call: CONNIE WEYLER OR SUE WARKE at 388-6231. Island Pacific Realty.

BE YOUR OWN BOSS
Restaurant business and equipment. Ideal for couple. Grossed over $31,000 last year on 5-day week. For further information and to view contact JOHN BARTON 386-7545.
Island Homes Ltd.

PET STORE
Serving town and city. Well established business. Reply Victoria Press Box 617.

240 BUSINESS OPPORTUNITIES

MELTON
REAL ESTATE (B.C.) LTD.
912 Douglas Street
1610 Island H'way

FARMERS MEAT MARKET
1610 ISLAND HIGHWAY
ALL YOU NEED IS STAFF! EQUIPMENT INCLUDED IN SALE
—Freezers, cutters, scales
—Saws, grinders, slicers
—Cash registers, even shopping carts
Lease at $4.50 per sq. ft. for 3,400 sq. ft. of existing space Phone Rick Pettinger for full details 478-9581, 595-5074.

RURAL GROCERY STORE PLUS RESIDENCE
This could be your opportunity to own a business. Situated 20 miles from Victoria on a main road in a scenic thriving community with ample parking, full equipment and a good solid building with additional income. The residence is spacious with a full basement, attached breezeway and double garage. This is an ideal family operation. Realistically priced at $59,900 for the land, building and equipment. Call BILL KOZAK at 642-3404 or LANSDOWNE PROPERTIES — 592-2431 anytime.

KNOWLES REALTY LTD.

FANTASTIC LOCATION
Be your own boss in established Beauty-Salon. Excellent Equipment and Atmosphere, room for expansion and improvements. More details,
Greta Hofmeister
384-8101 592-6372

A "GOING" GROCERY AND GASOLINE BUSINESS
Just 5 miles north of Courtenay on Vancouver Island Highway. A highly profitable man and wife or family grocery and gasoline operation with comfortable 3-br. attached living quarters. Call for further particulars.
NANAIMO REALTY (COURTENAY) LTD. 334-3124
CY PECKNOLD — RESIDENTIAL 334-3768

GROWING BUSINESS
Other interests necessitate sale of this lucrative seafood and meat business in Red Deer, Alberta. Included are: 2 refrigerated vans and all equipment. Valued at $60,000, Will sell or trade for home in or near Victoria. For more information reply Victoria Press, Box 515.

GROCERY STORE
Excellent corner location, with over 1000 sq. ft. of retail area. Ideal husband and wife operation. Good sales volume. Sales price includes all equipment. Asking $14,000. Plus stock.
477-1841 CLIFTON MAK 384-5947
BLOCK BROS. REALTY LTD.

YOUR OWN BOSS!
Thriving retail business, downtown. Ideal for one or two people. F.P. $6,700. Further details on confidential basis. Call Bob Carter, 598-6143 or 385-2471—Johnston and Co. Ltd. anytime.

BEAUTY SALON Duncan
Supplies and equipment included.
748-2433 748-2039

SEAMLESS ALUMINIUM GUTTERS
Forming machine in excellent condition, including some stock, $4400, 530-3293 or 937-3517.

7500 SQ. FT. IN ESQUIMALT. Excellent holding property. Presently rents $185 per month. Zoned commercial but part of development area. Call Terry Smollett, CANADA TRUST, 595-5171, res. 656-5882.

INDEPENDENT STEREO
Good Product Lines and potential for service trade
$20,000 to $25,000
Victoria Press, Box 606

PIZZA OPERATION—COMPLETE opportunity to establish pizza business for less than $5,000.00 .Call Don Robertson 386-3494 for details. Western Home Ltd.

ESQUIMALT AREA — $60,000 Small commercial and apt site with proposed development plans. Contact owner, Victoria Press Box 550.

FAMILY GROCERY STORE with meat market. Gross $1[illegible]5,000. Within 4-mile circle. Call B. LeDuc, R. Douglas Agencies Ltd., 386-8401, 652-3501.

CLEANUP BUSINESS, 2 TRUCKS, power equipment, tools. Excellent opportunity for expansion. 386-9022.

244 REVENUE PROPERTY

VICTORIA HARBOUR UP AND DOWN DUPLEX
Just listed—watch the ships come in from these 2 bedroom units, located opposite launching ramp on Dallas Rd. Do not disturb tenants. Price $56,500. Please phone for details. Exclusive listing.
LEVERTON REALTY 385-8012.

BREATHTAKING VIEW
Duplex, plus cottage, $85,000 on two lots, beautifully landscaped. All units in excellent condition. This property is one of a kind, cannot be described, you must see it to believe, call now: CONNIE WEYLER or SUE WARKE 386-6231, Island Pacific Rlty.

REVENUE 6 SUITES
Good return on investment, near Jubilee Hospital on Fort St. Asking $85,000. For Further Details Call: F. Marshall at 385-8784
DOUGLAS REALTY LTD.

3 SUITES JAMES BAY
An older, very solid building with fair amount of renovation just completed. Three 2-bedroom suites with total rents of $610 per month. Assume existing mortgage. Full price $57,900. MLS. Call GEORGE WALL, Mayfair Realty.

APARTMENT SITES
Available in the areas of Fernwood, Hillside and Burnside. Prices ranging from $340,000 to $52,900 Sq. Ft. from 9,500 to 43,500.
KEHAR DHAMRAIT
386-3231 383-2491
BLOCK BROS. REALTY LTD.

TRIPLEX
COOK STREET. Opposite Beacon Hill Park. 2 2-bedroom suites and 1 1-bedroom suite. Drive by 19 Cook St., but do not disturb tenants. Full Price $100,000. Phone C. McCRORY or ISLAND HOMES LTD. 386-7545.

SIDE BY SIDE DUPLEX, THETIS Lake area. 3 bedrooms, rumpus room, carport, fireplace, wall-to-wall carpeting, each side. 1 renting for $325. Other side vacant. Border stream back of property. $74,500. 478-4576.

PANDORA AVE. COMMERCIAL DUPLEX
A-1 condition — Ideal for offices, retail, professional use or perfect for restaurant, coffee shop or pub. Price $150,000, Flexible Terms. 385-5150

STORE OPPORTUNITY
Large Suburban Grocery Store and Coffee Shop, Garage and family home. One of a kind. No competition. Lge. parking area. call: MRS. McKEAGE 479-5868. Island Pacific Realty 388-6231.

244 REVENUE PROPERTY

LOOK! ONLY $89,000
6-PLEX on quiet street in Esquimalt built in 1955. Four 1-bedroom, two 2-bedroom self-contained suites. Good tenants, oil heat, good terms! Only $32,000 Down. This is the best buy in town.

32 SUITES
Just Listed. This won't last! Close to town, 3½ years old. Very popular with tenants, no vacancies, large suites. Assume 9¼ per cent 1st mtge. approx. $300,000 and small 2nd mtge of $50,000 at 12½ per cent can be assumed or paid off.
FRED CARVER 598-2581
JOHN BUNYAN 477-4513
RICK KINNIS 477-9394
WESTMONT REALTY LTD. 386-6796

SxS Duplex 519--521 Foster Esquimalt
Only 15 years young and in excellent condition, 2 bedrms. each side, no bsmt., but high concrete crawl spaces for storage. Situated on 9300 sq. ft. of apartment zoned property. MLS. 12158. For further information please call LARRY BROOKS at 477-0141 or 383-3203.

15-Suiter $14,500 Per Unit
16 years old and in excellent condition and grossing $28,395 P.A. Try your offer on asking price $217,500. Excellent financing available. MLS 12252. Call LARRY BROOKS at 477-0141 or 383-3203.

Canada Permanent

DUPLEXPERT
Last year I sold 13; 6 so far this year, priced from $35,000 to $120,000. I have a long list of eager buyers, so list with me and SELL, SELL SELL. For action and evaluation call: GLENN NICHOLLS, 388-6231.
1—2 or 4 Suites, New 80x118 lot. Potential income $1400-$1500[illegible] per month. $136,900. Seaview. MLS.
2—Up and Down Duplex. Excellent condition, great buy at $39,900. Revenue $450 per month. R3 Zoned. New MLS.
GLENN NICHOLLS, 388-6231
Island Pacific Realty

SALT SPRAY
½ block to Dallas Road, 4 self-contained furnished suites in first class condition. Fully modern kitchens and bathrooms. 100' wide lot with plenty of parking. Located in an area of high property values. Asking $65,000.
CLIFF SALMOND
385-7721 477-3626
GARDNER REALTY LTD.

ESQUIMALT 5-PLEX
Modern design, stucco exterior. Four 1-bedroom units and one 2-bedroom unit, all self-contained with own fridge, range, heating unit and hot water tank. Large basement with storage room, lockers, laundry room and workshop. Parking for 5 cars. Asking $79,000. JOE RICKARD, BROWN BROS. on BLANSHARD, 385-8771 (anytime).

TRIPLEX RICHMOND AREA
Fine revenue property $57,500. 2—1-bedroom suites and 1—2-bedroom suite. All self contained. Due for rent increase. All pay own utilities with the exception of oil and water. Situated on a large lot. For more information please call: CONNIE WEYLER or SUE WARKE
388 6231 Island Pacific Realty

OCCUPANCY JULY 1
This brand new Esquimalt duplex could easily accommodate 4 families. 3 bdrms and separate dining rm on each side, plus family rm and den. 2-4 pce. baths on each side. Well built. Washers, dryers and dishwashers inc. Nearly 4000 finished sq. ft. $104,000. New M.L.
386-3231 LOREA K. TUBB 477-6617
BLOCK BROS. REALTY LTD.

I NEED AN OFFER!
Vendors have purchased another property. MUST SELL their 10-room bldg. Grossing $1003 per mo. Former rest home, now rooming house, so all services — alarm system, fire escapes and bldg. interior in A-1 condition. Phone me for further information — F. COLOMBIN 385-3033 or OLYMPIC REALTY LTD., 385-5741.

Full Price $50,000
(GROSS INCOME $800 PER MO.) An older downtown property providing a revenue and holding opportunity. Excellent terms. Call Mr. Yells 388-4271 or Res. 383-5039.
J. H. Whittome and Co. Ltd.

JUBILEE AREA, MARTIN apartment, $1,235 monthly income, plus 2 bedroom suite for owner. Full price $125,000 firm. 592-3957.

245 REVENUE PROPERTIES WANTED

DUPLEX WANTED 1-2 or 3 BEDROOM
We urgently require either side-by-side or up and down duplex. One side must have fairly large dining room and capacity for piano in living room. Prefer small lot with minimum requirement of maintenance. Please call our agent ALBAN BOWES, 479-5693 or OLYMPIC REALTY LTD., 385-5741 anytime.

DUPLEX WANTED
2 or 3 Bedrooms each side, in good area. Client has sold his home and is ready to buy. Call Me: CONNIE WEYLER, 388-6231 anytime, Island Pacific Realty.

247 COMMERCIAL OR INDUSTRIAL PROPERTIES

INVESTMENT $52,900
Two-bedroom bungalow situated on 54x102 foot lot, Zoned CIS i.e. Limited commercial — right on the corner of Hillside and Graham St. Exclusive listing with OLE KNUDSEN 598-2461 or 388-6231. Island Pacific Rlty.

COLWOOD
Over 1 acre commercial with 2 houses. In excellent condition. One has full basement, 2 bedroom up and one down—The other is approx. 7 years old. No bsmt. 2 bedrooms. OOM hfg. Finished in knotty pine. Beautifully landscaped. Full price $97,500. Wilf Davies, 656-5002 or 388-6231. Island Pacific Rlty.

LIGHT INDUSTRIAL ZONED
5,800 sq. ft. of property located on Fairview in Esquimalt suitable for a warehouse or light manufacturing. Asking less than $6.50 per sq. ft. For further information call Don Oakes 478-4334 or B.C. Land 478-5588.

COMMERCIAL PROPERTY
One full acre, already zoned and ripe for development. Suitable for professional offices or retail grocery, etc. Good value at $124,000. MLS. HARRY COOK or ALAN U. POTTER. BROWN BROS. ON BLANSHARD 385-8771. (anytime.)

INDUSTRIAL PROPERTIES
Corner lot, 19,000 sq. ft. for sale. Telephone Vancouver 681-4395 or 921-9761.

ASKE HOLDINGS LTD.
Commercial and Industrial properties required.
477-9547 Res. 656-1162

247 COMMERCIAL OR INDUSTRIAL PROPERTIES

PROFESSIONALS NEW OFFICE BUILDING TAKE ADVANTAGE OF YOUR TAXES!
Ideal for joint venture or group of doctors, lawyers, dentists, etc. Could also be strata title for each individual. Superbly built for low maintenance. Could not be built again today for the realistic price of $450,000.
Joe Blodgett 656-5653
Ernie Seronik 478-8696
J. D. BOSDET LTD.
120-727 Johnson Street 386-3128

COMMERCIAL BUILDING SIDNEY $125,000
Excellent potential. Approx. 2,000 sq. ft. of retail or display area with attractive store front. PLUS approximately 3500 sq. ft. warehouse attached behind. The warehouse provides 50 foot clear span, 15 foot ceiling, and 3 phase wiring for storage or light manufacturing. OFFERS TO LEASE CONSIDERED. Full particulars and viewing with B. E. JEFFERY. Phone 598-3321. JACK MEARS OAK BAY REALTY LTD.

ATTENTION DEVELOPERS
Prime Blanshard St. corner. Zoned C-2. Land area 11,047 sq. ft. with 105 ft. Blanshard St. frontage and 108 ft. side street frontage. Access from both streets to parking for 15 or more cars. Existing building could be renovated into excellent retail and office space. For further details contact.
ROBERT D. LAW
384-8124 478-9474
PEMBERTON, HOLMES LTD.
1000 Government Street

INVESTORS NEED
1. "R3 zoned property, any size or shape."
2. Commercial Lot, close in on a high traffic count street, must be zoned C.2, M.1, M.2 or M.3.
Call Bus.: 388-6231, 24 hrs., GLENN NICHOLLS, RES: 598-7689 or GERRY FINNIGAN, 479-1040. Island Pacific Realty.

DOWNTOWN
Commercial property of 90x120 with a one storey brick building of 50x120. Call
BEN PARENT
598-5166 385-2861
NEWSTEAD REALTY LTD.

UNIQUE OPPORTUNITY 60'X100' commercial water view lot in dontown Sidney. 2-bedroom cottage on property with new roof, fireplace, oil stove, presently rented. Contact owner on cash price of $37,500. 656-4640.

ON DOUGLAS ST. NEAR BAY St. Light industrial zoned paved lot, approx. 5,000 sq. ft. available for lease or will build to suit tenant. 386-6363.

TWO COMMERCIAL LOTS Stewart, B.C., with existing buildings, $6000 cash. 385-3887.

250 HOUSES FOR SALE

P.R. B
P. R. BROWN AND SONS LTD.

OPEN--OPEN
SAT. 1:30 - 4:30
10290 Bowerbank
SIDNEY—$48,500
Immaculate 3 BR in good area. Compare this one for quality. Has sparkling hardwood floors, white brick fireplace on panelled feature wall. One BR in basement with room for another as well as a roughed in rec room with fireplace. Owner transferred to Edmonton.
385-3435 ROY ANDERSON 477-5057

—P.R.B.—

MODERN SEAVIEW PROPERTY OPEN HOUSE SATURDAY, JUNE 7 2 TO 4 P.M. 909 WOLLASTON STREET
A modern, well-built home enjoying extensive views of West Bay and the Olympic mountains, from an elevated location. The house features spacious luxury, has living room with fireplace, dining room. Well planned kitchen with dishwasher, electric countertop barbecue, a 33'x16' den with fireplace, four bedrooms with two bathrooms, ensuite, plus a 4-pce bathroom, and a 31'x13' recreation room. All the rooms are well finished and tastefully decorated. Close to schools and all amenities priced at $87,500, and is good value, see, it Saturday 2-4 p.m. with
STAN WINTERBOTTOM
385-3435 Res: 598-2253

—P.R.B.—

GREAT HOME GREAT VIEW
This spacious 4 bedroom (three and den) home offers the best of living in a quiet cul-de-sac of fine homes. Large sunken living room with fireplace that you'll love to arrange and friends will envy. The dining room with glass doors is a perfect place for elegant entertaining. Family room play centre where everyone can live a little without concern, keeps the rest of the house neat. All bedrooms are spacious (master ensuite) and have double closets. Three bathrooms are conveniently located to serve family and guests. Situated on a level e[illegible] care lot. room for a pool, and has a birds-eye view of the Gulf Islands. Close in Cordova Bay. Here is your introduction to good neighbors and family happiness. Available by mid June at an asking of $89,500. Call today:
385-3435 K. O. MOORE 385-1227
Anytime

—P.R.B.—

MUST BE SOLD
Asking $47,500. Will present all offers. White stucco bungalow in beautiful garden setting in the West Bay area. 2 B.R. (possibly 3). Large 14x16 D.R. with Dutch door and view window overlooking the flower garden. 13x28 L.R. with shag and parquet floor. Rock planter and fireplace. Modern good-sized kit., separate utility room, separate garage with heater and workshop area. Secluded outside areas for leisure and dining. Due to illness MUST BE SOLD.
ROY ANDERSON 477-5057
AL VICKERS 652-2257
P. R. BROWN and SONS LTD. 385-3435

ORCHARD GLENN
THE BEST IN ISLAND LIVING
Large lots (min. 84x100) on curved streets for the gardener. Close to 3 marinas for the fisherman, near two golf courses for the golfer and in the heart of orchard land for the country folk who just want away from it all.
The same quality, the same builder in a new neighbourhood.
Our Show Home will be open 3-9 weekdays — 1 - 4 Sat. and Sun.
Take the Pat Bay Highway north to Mt. Newton X Rd., turn left to East Saanich Road.
Call Anytime
Harry Atkey 598-1737
Bill McInnis 385-5347
Engineered Homes
19 Cadillac Avenue 385-6211

$3,000. DOWN. — SEAVIEW Near new 2-bedroom full basement home in Mill Bay. $39,900. 743-9159 evens.

250 HOUSES FOR SALE

SINCE 1887
Pemberton, Holmes Ltd.
1000 Government St.

4609 SEAWOOD TERRACE
Will Be OPEN FOR INSPECTION SAT. 7th JUNE 2-4 P.M.
For the convenience of those seeking a spacious WATERFRONT home. This one was custom built by a well-known master builder less than 1 yr. ago. Decor and workmanship are superb. Accommodation is provided for a large family in its 10 rooms and 3 full bathrooms and 3500 sq. ft. of living area. One of Victoria's finest modern homes on almost ¾ of an acre and 90 ft. of seafront. An exceptional offering at $168,000. MLS No 11505. For prior viewing just call 384-8124. Mr. GREENE 385-0795.

OPEN HOUSE
SATURDAY, 2-4 P.M.
ARBUTUS — UNIVERSITY
2323 GREENLANDS
4 Br, 3 bathroom Postle built home available to those who are seeking quality. Magnificent slate entrance hall and field stone facing. Dble garage with work area, greenhouse and charming garden area with watercourse are additional features. The price is negotiable and the property is open to your inspection Saturday or sooner upon request. MLS
384-8124 BRIAN HIGGINS 592-2978

OAK BAY BORDER
$44,500
Quiet, nicely treed street. 2 BR on the main floor with 2 more in the full basement. Copper plumbing, adequate wiring, bright cheerful kitchen. To view call
384-8124 JOHN BELL 477-2562

EXCELLENT AREA
Two new family homes on REDFERN ST. just off S. Foul Bay Rd. Both have approx. 1400 sq. ft. of living on the main floor, covered sundecks, 2 FP's, 3 bathrooms, and easy care lots. One has a finished basement with large family room and games room. Priced to sell.
384-8124 R. I. MURPHY 592-7250

HOMER ROAD
3 BR'S, ONLY $55,500
Owners are transferred and will miss this well constructed 3 Br bungalow. M. Br carpeted includes 2 pce vanity ensuite, LR has brick FP and oak floors. Formal DR plus breakfast area of modern kitchen. Spacious deck off rear. Spotless condition. Full basement includes laundry area for W-D, workshop, den or rec area. Large D-l garage. New MLS. For extra information please call
C. A. CLIFF ANDERSON
384-8124 or 477-3994

TEN MILE POINT
SOPHISTICATED FRENCH PROVINCIAL FOUR BEDROOMS
From a wide entrance hall a gracious spiral staircase leads to 4 upstairs Br's with 2 deluxe bathrooms (1 enste) Main flr, vanity guest 2 pce quality carpeted LR, DR and den with FP, fully equipped kitchen with modern appl. and laundry adjacent. Sundeck, Rec rm with FP plus down area with 2 pce and insulated work and storage area. Built 5 yrs, this is a quality home deserving unhurried personal viewing. Listed at $118,000. MLS 11838
STUART SIMPSON
384-8124 598-4056

BEAUTIFUL HOME EXCELLENT LOCATION
1656 RICHARDSON ST.
FAIRFIELD
$59,900
A 4-BR, 2 bathroom home on a large lot. Quality construction and well appointed interior. Grounds are completed with both flower and vegetable gardens. An extremely attractive home. Drive by then call me regarding viewing.
JOHN F. COLWELL
384-8124 592-9828

DUPLEX
$62,900 for this seaview property at 131 MILBURN DRIVE in Colwood. Lower 1-BR suite rented for $200 and upper 1500 sq. ft. 3 BR ensuite apartment would rent for at least $300. New hot-water heating system. $17,500. 1st mtge. can be assumed. This is a very attractive piece of property — the view is magnificent! (MLS) To view call:
384-8124 BRIAN HIGGINS 592-2978

$49,900
3-BR well built home at 2233 AMHERST DR. in Sidney now listed for immediate sale. Large yard, excellent for a young family — only 2 yrs. old and beautifully kept. Built-in garage, den and laundry room. Up to $45,000. Mtge. available at 10½%. This is an exceptional opportunity, and to view and discuss terms please call:
384-8124 BRIAN HIGGINS 592-2978

ACREAGE
47.5 acre fully equipped farm in prime farm area of N. Saanich Peninsula. Aluminum barn on concrete slab. All necessary farm machinery. Irrigation from 2 ponds. Good well for modern quality 3 BR house with attached apt. $290,000.
384-8124 J. F. HEALD 656-2806

CEN. SAANICH
11.9 acres executive estate. Original design for gracious living High on Mt. Newton, sweeping panorama of Malahat, Saanich Inlet and Verdant forest. 2 BR, 2 bath with attached studio apt. Modern kitchen, attached laundry room, dble. enclosed CP with lots of storage space. W-W carpet, well insulated modern electric home.
384-8124 J. P. BELL 477-2562
384-8124 J. F. HEALD 656-2806

DUPLEX
ESQUIMALT
$57,500
Older duplex completely renovated inside with WW carpet and modernized kitchens and bathrooms. 3 BR and 2 BR units both presently rented. New MLS. For further details call:
J. W. JERRY DOWNER
384-8124 or 383-3865

SUMMER RETREAT
PARKSVILLE
It is now time to make those plans for the summer holiday and those get-away weekends we all need. Located just south of Parksville and situated on 1-3 of an acre, overlooking the Straits of Georgia, is this 2-BR cottage. Features include:
1—LR-DR (12x32) together with a FP and windows overlooking the water.
2—Large kitchen with plenty of cupboards.
3—2 good size Brs.
4—3-Pce. bathroom.
5—Sundeck (off the Kit.) 18'x22' Great for barbecues.
6—Fantastic fishing and boating.
7—Vendor will carry the financing.
For further information call:
384-8124 A. J. FAULKNER 382-6852

LOOKING FOR SOMETHING
DIFFERENT
NEW GORDON HEAD
4131 CORTEZ COURT
CAPE COD — Distinctive styling and quality finishing are obvious in this 4 or 5 Br home of approx. 2000 sq. ft. Well located on a quiet cul-de-sac with an ecsy care lot. Excellent value at only $62,900.
METCHOSIN — SECLUSION
4713 BARROWS ROAD
Pleasant and peaceful describe this 3 BR full basement home. Located on just over 2 acres with 600' of road frontage. Easy commuting distance from shopping and schools. Owner has bought and the home must be sold. Asking $58,500.
IMMEDIATE POSSESSION AVAILABLE ON BOTH THE ABOVE HOMES. For further information or private viewing contact
JACK COLWELL
384-8124 478-7387

TATTERSAL
CLOSE TO TOWN & COUNTRY SHOPPING CENTRE $47,500
3 or 4 Br. are available to you in this good sized family home. It has a separate garage, and a full high basement. The house has WW carpeting throughout and the kitchen has been completely modernized. Just a GREAT FAMILY HOME IN A GOOD LOCATION. For viewing call
JOHN F. COLWELL
384-8124 592-9828

250 HOUSES FOR SALE

CANADA PERMANENT TRUST
1125 DOUGLAS ST. AND 3647 SHELBOURNE ST.

Open Fri. and Sat. 2-4 p.m. 237 Sims
An ideal starter home for only 37,900 with 3 bedrooms plus den. Completely redecorated inside WW shag throughout. No bsmt. Close to Hampton Park. HEATHER GAMMON 478-2607 or 382-9191.

Open Fri. 7-9 Sat. 1:30-4:30 1640 McRae Ave.
"Compact" 2 Bedrm. immaculate home, with eating area in kitchen. Nice L.R. with F.P., and D.R. in line. Easy care garden Your Hostess ELEANOR BRAY 592-1130 or 477-0141.

Open Sat. 1:30-4:30 734 Lindsay Royal Oak
3 Bedrm. Rancher. Nestled on ½ acre of seclusion. Over 1700 sq. ft. and only 4 years old, attractive floor to ceiling rock F.P., Separate L.R. and Family rm., 1½ bathrms., 4 foot cement crawl space. Must be sold. Asking $68,000. MLS. Call AUDREY GRIMSHAW in Attendance. 477-0141 or 592-2513. Anytime.

$38,500
2-bdrm. no basement home. Ideal for young couple or retired people. Close to all amenities and realistically priced. To view call ELEANOR BRAY 477-0141 or 592-1130. MLS.

Squeezitus??
See this if you're having trouble keeping out of each other's way. This 4 bdrm. post and beam home is the answer. 2600 sq. ft. of spacious living area. Built in range, oven, separate D.R. Cozy family room with F.P., Esquimalt. $59,900. Call now before its too late. MLS. TED PINFOLD 388-7742 or 477-0141.

Tudor Style
6 months old. 3 bdrms., full bsmt., white brick F.P., ensuite, den, 1162 on main floor, plus 120 finished in basement., plush carpeting thruout Large 10¾% mortgage, full price $53,900. Phone R. W. RHODES 478-7361 or 477-0141.

Beat This
Drive by this new listing at 980 Ian Street, 4 bedrms., full bsmt., only 9 years old. large level lot, for further details phone R. W. RHODES 478-7361 or 477-0141.

Shop and Compare
Compare this immaculate 1-year-old beauty to all others in the area. 5 bdrms., fully finished bsmt., 2 F.P.'s, 1½ bathrms., over ¼ acre lot, sundeck, double carport, low-low taxes, try your low down payment phone R. W. RHODES at 477-0141 or 478-7361.

Modern, Convenient And Spacious
And at an affordable price, $34,500. This 3 bdrm. townhouse is all these things. 1150 sq. ft. of living space. 1½ bathrms., W-W throughout. Fenced front yard, and extra storage shed. Located in Sunny Sidney. Priced at $34,500. Call IRMA KULIGOWSKI at 656-5325 or 477-0141.

Seaview
Brentwood Bay, 1½-year-old, 2 bdrm., full bsmt., home, ensuite, feature wall with slate FP., sundeck, basmt. roughed in for further development including F.P. Priced at $56,500. BARRY THORNDYCRAFT at 477-0141 or 477-8487.

Gorge Area
4 Bedrm. family home, plus in-law suite. Oil H.W. Heat, Drive-in garage, fenced yard plus much more for only $45,900. MLS 12184. WALT SLOCOMB 383-4035 or 477-0141. (24 Hrs.)

Grange Road
Delightfully renovated into super 3-bedroom home, 2 bathrooms, 1330 sq. ft. on main level with 370 up. Part basement, property 65x143. Truly a splendid character home with large veranda, 2-car parking. MLS, $65,900.
GRAY LAITE or SID HASLAM
656-5267 or 477-1994

Cordova Bay
Lovely 3 bed up, 1 down, family home located on desirable landscaped property with beautiful seaview, 1215 sq. ft. up, 1100 down, 2 fireplaces, 2 bathrooms, den and rec. room, Carport and large sundeck, $71,900. Exc.
SID HASLAM or GRAY LAITE
477-1994 or 656-5267

Oak Treed Tudor Uplands
An excellent value in this prized location. Family tudor, 3 bedrooms, 2 baths, recreation room, kitchen with eating area, separate den. Tudor features include hand adzed beams, window seats, leaded window and much more. Ex. $109,500.
GRAY LAITE or SID HASLAM
656-5267 or 477-1994

Waterfront $105,000 North Saanich
This custom built 3 bdrm. all electric home is nestled among trees on a .5 acre lot overlooking Satellite Channel. Large rec. room, 2 heatilator fireplaces, and many extras. PAUL HYATT 656-3150. MLS. 3150.

Executive Home
In beautiful Broadmead area, this 3 level rancher offers space for all family activity. Custom finishing thru-out featuring 3 BR and den, 2½ baths, formal LR and DR, lovely K with nook, family room. Large R.I. rec and hobby areas, 2 fireplaces, 3 sundecks, and much more that must be seen. Exceptional value at $114,000 (ML) open to offers. To view call HERB McDANNOLD 658-8844 or 382-9191.

Saanich Peninsula $49,500
2 yrs. old, better than new, 3 BR, beautiful landscaped yard. Good financing. Should sell quickly. ML [illegible] E. SHERWOOD 382-1678 or 382-9191.

Canada Permanent

OAK BAY $39,500
LR 15x27, 2 large bedrooms, 3rd in attic. Bright kitchen includes electric range and fridge. New W-W carpet. Separate garage, no steps. Vacant. Move in now.
Doug Bowen 385-2481
Swinerton Stewart Clark

4-BDRM FAMILY HOME
Located in the Hampton Park area, this older 4-Bedroom home is completely renovated and has a large living room with fireplace, cosy dining rm, galley kitchen with an extra large family room and 2-pce. bath all on the main floor. Upstairs is 4 super large bedrooms and a 4-pce bath. Over the double garage and workshop a sundeck and the front yard is completely fenced. Asking price is only $48,500, and the vendor may consider carrying a small 2nd mtge. For further information call Don Oakes at 478-4334 or B.C. Land, 478-5588, MLS.

250 HOUSES FOR SALE

BLOCK BB BROS
1800 Blanshard
3636 Shelbourne
1949 Sooke Road

HEY LOOK ME OVER
2,000 sq. ft. of sheer beauty. Sea views from living room, dining room and master bedroom. 4 bedrooms, carpet throughout, 2 fireplaces plus many many other extras. Exceptional value at $86,500.
592-1764 CLIFF BALL 477-1841

OLDER FAMILY HOME $44,000
4 generous bedroom areas, large kitchen, separate large dining area, full basement, very large lot for kids, additional vehicle parking or garden enthusiasts. Close to schools, major shopping, recreational centre, spa, on bus route.
FRANCES BROWN 477-1841

CEDAR HILL EXECUTIVE
An exemplary residence, brand new and located high on rocky lot with virtual 360 degree views! Architect designed with 1,400 sq. ft. and full basement, mansard roof, huge kitchen, living room, dining room, corner fireplace, plus much more. Very exclusive area, asking $79,900. Call Rob Estlin, 477-1841 or 658-8357.

Imagine Your Own Privacy in GORDON HEAD
Big bedrooms, fantastic finishing. Fully equipped kitchen with custom design cabinets with roller-bearing easy pull drawers. Double enclosed garage. Conveniently located near university, racquet club and K-mart. Bus just a stop away. Stop imagining and let us show you how wonderful it all is!
(MRS.) PAT FORBES
477-1841 384-8359

Fairy Godfather?
Yes, buying this 3-bedroom family home with full basement is like having a fairy Godfather living upstairs. The self-contained 3-room suite helps pay the mortgage.
EASY TO OWN AT $57,900
477-1841 JACK GRANT 477-8172

OPEN HOUSE 10148 Bower Bank
From 7-9 p.m. THURSDAY. Good sized 60x170 lot—beautiful views—3-bedroom home—extra large living room with bow windows. $49,900—assumable $27,000 mortgage at 9¾%. Courtesy to realtors.
477-1841 RON KERFOOT 652-2594

A HOME OF DISTINCTION $49,900
This 4-bedroomed home (1 with fireplace and 2 with balconies) is situated on a pleasant street in the Jubilee District. An open staircase leads off the through entrance hall to the bedrooms and a bathroom. Downstairs there's a living room with fireplace, a den, dining room, kitchen and 2nd bathroom. All rooms are bright and spacious. A veranda runs along front and one side of house, and the grounds are completely fenced.
RES. TED WALFORD OFF.
598-1420 477-1841

UNIVERSITY HEIGHTS $49,500
This 3-bedroom no-step home is situated on quiet cul-de-sac, yet close to shopping and schools, and is in immaculate condition. Living room with fireplace, dining room, and an extra large modern kitchen. No basement, but excellent laundry room plus workshop. 66x125 treed garden. $49,500.
RES. TED WALFORD OFF.
598-1420 477-1841

HOUSE & COTTAGE
A perfect rental situation. A small 3 BR no-step home and a separate cottage thats rentable on a super sized lot. Needs a lot of elbow grease, owner will look at any offer.
478-5561 John Adank 479-8135

HOLDING PROPERTY 3-BR HOME
Older home situated in 1400 block, Hillside Ave. 60x120 lot. Currently rented for $195 per month. Close to large commercial complex. All offers considered.
478-5561 Mike Ryland 478-4761

SPACIOUS VIEW HOME
Large family home with unobstructed view of city and harbour from LR, DR and kitchen. Plush acrylon carpeting, 3-pce. en-suite, citation cupboards and built in dishwasher. Wrap around covered sundeck. Fully insulated basement, roughed-in for spacious rec room with fireplace. Vendor is transferred and must sell this handsome 1-year-old 3-BR home soon. Asking $79,900.
478-4761 Mike Ryland 478-5561
478-5561 Doug Cole 478-4494

HIGHLANDS
Excellent 4 level 3 BR home in popular Highlands district. Price includes all major colored appliances. One year old and available to you on July 15. Existing 1st mortgage of $30,000 at 10% may be assumed. Trade your present home in on this beauty.
478-4761 Mike Ryland 478-5561
478-5561 Doug Cole 478-4494

WHITTYS LAGOON $79,900
Charming 3 BR full basement home featuring beautiful view of open water and Port Angeles. Situated in quiet area among quality homes. Covered sundeck over double carport. Large landscaped corner lot. Many other desirable features. To view please call
478-4761 Mike Ryland 478-5561
478-5561 Doug Cole 478-4494

BETTER HOMES— LESS GARDENS
If you've heard the birds sing in Hawaii you'll love these. High on rocky treed 2 acres, these new listings offer views and seclusion. Executive homes that are excitingly different, can you imagine?
(1) An octagon shaped non-bsmt. home with living room, dining room and kitchen within the polygon. Master BR with full bath in east wing. 2 BR's and full bath in west wing.
(2) Butterfly design all brick full bsmt. home. Ground level entrance. Partial bsmt. development with floor-to-ceiling old brick fireplace. Main floor has sunken LR with river rock fireplace. Sundeck off separate DR, 3 BRs on main. Full details with
478-5561 Olive Webber 478-7733
478-5561 Gail Jenkins 4[illegible]-6458

MARYLAND AREA —SIDNEY
Attractive 3-bedroom brick and stucco, tudor style home located in best area of Sidney. Home is set well back on well landscaped corner lot with sea view from wrap around sundeck. Large bright entrance at ground level with office and rec room with FP. Ensuite, off master bedroom, inline living, dining room and large kitchen. A quality home in an exclusive area, $67,000.
386-3231 BILL MOSHER 652-2868

BEAUTIFUL FAIRFIELD
Older 2-bedroom home in prime area close to ocean and park. Includes full basement, feature cedar walls, in living room and kitchen, good size private lot with lane at the rear, and priced to sell at $43,000.
386-3231 MIKE REID 478-6650

250 HOUSES FOR SALE

IPR
Island Pacific Realty Ltd.
3200 QUADRA 388-6231

OPEN HOUSE 1235 COLVILLE SAT. 1:30-4 P.M.
2 bedroom, nice LR with W-W. Modern kitchen with eating area. Level lot, stucco exterior, asking $38,500. IRENE DALZIEL 388-6231 or 477-6380.

CUL-DE-SAC LANGFORD
Extremely well built one-year-old. This executive type home has three bedrooms on main floor, with master BR en-suite. There are three bathrooms, and two fireplaces. Recreation room is large and tastefully finished. There is an extra bedroom in full walk-out basement. Large sundeck and fully fenced and landscaped. Asking $72,900. IRENE DALZIEL 388-6231 or 477-6380.

WALK TO TOWN
Two bedrooms, large LR, pantry type kitchen. Two minutes walk from Douglas St. Asking only $37,900. BEN GREIG 388-6231 or 598-3105.

TRY $2400 DOWN
On this lovely 3-bedroom rancher only 5½ years old and in immaculate condition, shake roof, plaster interior, fully landscaped lot. Full price $46,900. FREDDY STARKE 388-6231 or 479-3866.

TWO OPPORTUNITIES IN SOOKE
Three bedrooms and full basement with large recreation room on ½ an acre. Asking only $48,500.
Eight-year-old, five-bedroom split level with double attached garage and workshop. All this on a usable acre with fruit trees and excellent soil. Asking only $64,900.
For either phone BEN GREIG at 388-6231 or 598-3105.

JAMES BAY $36,900
A very solid, older character home. Offers 3 bdrms, fireplace and a full basement. Easy-care lot. MLS. Drive by 128 Rendall then call: GLENN NICHOLLS or GERRY FINNIGAN 388-6231 or 598-7689, 479-1040.

WALK TO WOODWARDS
3-bedroom, full-basement home, large living room with fireplace, redecorated, roof and exterior 3 years old. Price for quick sale at $37,900. MLS. BOB KOHLRUSS, 388-6231 or 598-7689.

INVESTMENT $52,900
Two bedroom bungalow situated on 54x102 foot lot, zoned CIS i.e. Limited Commercial — right on the corner of Hillside and Graham St. Exclusive listing with OLE KNUDSEN 598-2461 or 388-6231.

QUEENSWOOD EXCLUSIVE GARDENER'S DELIGHT
2-bedroom cedar rancher on ½ acre lot. Must be seen to be appreciated. This home is looking for someone to give it some tender loving care. Delightful living room with huge fireplace and picture windows. Dining room is inline, with built ins. Huge utility room with all amenities. All sorts of surprises in store for you. This is priced at only $64,500 as it needs a new owner. Adjoining ½ acre parcel can be acquired if desired for $30,000. For further information call:
SUE WARKE or CONNIE WEYLER
479-7725 388-6231 592-1961

518 Sumas St.
Immediate possession. 3 bedrooms, full basement, stucco bungalow. Large living and dining room inline, fireplace. Asking $37,900. Try your offer. Quickly call IRENE DALZIEL 388-6231 or 477-6380.

VIC WEST
Remodelled 3-bedroom home, close to schools with large lot, plumbed for washer and dryer. Asking only $39,000. Must be seen inside to be appreciated. Call: LARRY QUAGLIOTTI, 388-6231, 479-6609.

577 McKENZIE (Off Carey) $47,900
Nearly ½ acre of property. 3 or 4-bdrm, modern home on quiet cul-de-sac, garage, fireplace, and full basement. MLS. Call: GLENN NICHOLLS 388-6231 or 598-7689 or 479-1040.

SHAWNIGAN LAKE ROAD
Comfortable older 3-bedroom home in Mill Bay area on 2 acres of secluded property with pasture. $49,500. Mrs. McKeage 388-6231 or 479-5868.

COLWOOD $59,950
Look! Look! Look! Almost half acre secluded lot, 4 bedrooms, full basement, dining room, 3 baths, sundeck, ensuite plumbing, 6 years old. The owner has purchased elsewhere and must sell. Move quickly on this great bargain. MLS. Call: GLENN NICHOLLS or GERRY FINNIGAN 388-6231.

2,820 SQ. FT. $39,900
A huge old rambling character home 1½ storeys. Upstairs and basement could easily be separate suites. 4 bdrms. presently. Dining and living rooms both have fireplaces. This home is in excellent condition. MLS. Drive by 660 Wilson then call: GLENN NICHOLLS 388-6231 or 598-7689.

OPEN HOUSE 1535 CEDARGLEN
Thurs., Fri. and Sat. 2-4. Cedar Hill and Shelbourne. Beautiful Executive, 4 bdrms, spacious, gracious and absolute beauty. If you are a buyer for this type of house may I invite you to come to see this one. Asking price $92,500.
386-3231 385-7266
OLIVE L. MARTIN
BLOCK BROS. REALTY LTD.

BUILDER MUST SELL: Full basement 1300 sq. ft. deluxe home. Lifetime aluminium siding. Quiet cul-de-sac just off East Saanich Road. What offers??? Call 388-6302.

COLWOOD LAKE
2918 Denise Place. Spotless, 2 year old, 3 bedroom, fully developed basement home on quiet cul-de-sac in area of new homes. Close to all amenities. Nicely landscaped. $56,900. 478-3974. No agents please.

PRICE REDUCED $3,000
For quick sale by owner: Lovely 3-bedroom home, wall-to-wall carpets, fireplace, sundeck, high basement suitable for expansion. Now only $49,500. Town and Country, 875 Darwin Ave. For appointment call 595-7988.

BY OWNER, JAMES BAY
3 bedroom home, on small lot, with living room, dining room, fireplace. Asking $31,500. No agents please. 383-1773.

ANGLO-CANADIAN REALTY LTD.
817 Fort St. 388-6651

250 HOUSES FOR SALE

JACK MEARS OAK BAY REALTY LTD.

"The Professional People"

Coast to Coast Real Estate Service

2194 OAK BAY 598-3321
3618 SHELBOURNE 598-3344

OPEN HOUSE
LUCKY NO. 13—CRAIGFLOWER
SAT., JUNE 7, 1:00-3:00
At $38,000 you will not find another condominium with as many extras or custom built-in features as this. Phone for complete details, or view personally.

BURNSIDE AREA
You still have time to plant the garden if you buy this four bedroom home now, living room with fireplace, dining room, rec. room in high basement, two bathrooms, greenhouse and garden in back yard. Priced at $49,900. MLS. Call: KRIS GUDJONSSON 598-3344 or 595-3022.

NEW EXCLUSIVE LISTING
RUCKLAND $99,500
A home you'll remember! Seclusion behind a beautiful door. Delightful entrance hall, laurel hedge, charming front door. Delightful entrance hall, gracious staircase, spacious breakfast room, den, fireplace in living room, family size dining room with chandelier, full bathroom on main floor. Upstairs 4 spacious bedrooms, 2 more full bathrooms one en-suite to master bedroom which also has a fireplace and dressing room. A bright sunny home. Secluded garden with mature flowering trees, yet easy care and large patio. For the many more details concerning this gracious home please call: BARBARA BOLLI at 598-3344 or 385-7902.

FERNWOOD AREA
A tastefully decorated three bedroom home. Has a fireplace in the comfortable living room, adjoining large kitchen with ample cupboards including a built-in oven and range. A work area in the basement and a possible fourth bedroom or rec room completes this agreeable $42,500 home. To enjoy this summer on the sundeck call: KEES VAN DOESBURG at 385-9921 or 598-3344 for an appointment to view MLS No. 12244.

GOOD FAMILY HOME — $49,000
Three bedrooms up.
Living room, dining room, kitchen on main.
Full high basement
Well maintained
Near schools, shops and buses.
Secluded area.
Drive-bys will NOT be given.
Call: JOHN JENKINS at 598-3344 or 598-5767.

I AM IDEAL
For older couple or young couple wanting to be near the Jubilee Hospital. I have two bedrooms on the main floor, also living room with fireplace and good size kitchen. There is room for further development upstairs and I also have a full high basement. You will enjoy looking me over, so phone now for an appointment. Asking $41,500. MLS 12352. Call: RON TANNHAUSER at 598-3344 or 384-3188.

OAK BAY — WILLOWS UPLANDS BORDER
This is an immaculate 2 bedroom home located in a prime residential area but close to all amenities. There is a large living room with fireplace, dining room, large kitchen with eating area, utility room and full basement with large rec room. Drive-in garage with access from rear lane. Well maintained garden with many trees and shrubs. Range, fridge, and washer may be included. This is a very attractive and desirable property and is offered at $59,900. For further details please call JOHN BARNES 598-3321 or 598-4243.

ENJOY COUNTRY LIVING
NORTH SAANICH
Well planned home with 4 bedrooms, lovely kitchen with dishwasher and lots of cupboards. This is a split level home situated on ½ acre with expensive landscaping. Three bathrooms and more space in basement. Just 2 yrs. old. Priced at $68,500. Vendor will look at offers. Please call HAROLD WHILEY 592-2798 or BILL MOHR 598-6716 Bus. 598-3321.

NEW LISTING — $47,500
Can you wait 'til fall? This is just great for retireds or small family — charming living room with fireplace and in-line large dining room with beamed ceiling. Two nice bedrooms with a third down. Nearly new washer and dryer, stove, fridge and living room drapes all included. Small lot and handy to everything. Have a look today. CONNIE O'REGAN 598-3321 or 592-0454.

OAK BAY SOUTH $105,000
Exceptional Plan — 4 or 5 bedrooms, 2½ baths — one en-suite. Large living room and dining room with terrific view of mountains and water. Kitchen is well equipped with dishwasher, garburator, built-in stove and oven. 3 lovely fireplaces, one in the family ealing area next to the kitchen, (ground level entrance). Loads of parking at rear with double garage. Large lot, but easy care due to lots of rock. A very choice property. Call me to see it. CONNIE O'REGAN 598-3321 or 592-0454.

OAK BAY $39,900
Good location, 2 bedroom home with basement and rear yard for garden. Very clean older home, just ideal for a starter or retired couple. Phone BILL MOHR 598-6716 or HAROLD WHILEY 592-2798 Bus. 598-3321.

OAK BAY DELIGHT
Splendid two bedroom bungalow situated on most attractive grounds in the heart of South Oak Bay. Spacious dining room. View by appointment only. Trades considered. Full price $49,900. RALPH NEWTON-WHITE 598-3321 or 592-1981.

★ EXECUTIVES—SWIMMERS
★ SECLUSION SEEKERS
A fine Rockland family home on a secluded cul-de-sac with a heated swimming pool.

Attractive living room and dining room overlooking garden, family room opening onto sun balcony, a well planned kitchen, recreation room with fireplace opening onto pool area, five bedrooms (master en-suite), four bathrooms, about 3,000 sq. ft. Being offered at $133,000 (MLS). This home is in a very desirable setting and it ideal for a family. For further information and viewing PETER NASH 598-3321 or 592-3473 SHIRLEY STRATTON 598-3321 or 598-6063.

UPLANDS SEA VIEW
This charming 3 bedroom back split provides fine views over Oak Bay to the Strait beyond. With large separate dining room, modern kitchen, den and family room it is the ideal family or executive home in Victoria's most sought after area. The better than ½ acre lot provides ample opportunity for the avid gardener or it could be left in its natural condition by the owner who would rather golf or fish. To view call PAT STYLES at 592-7405 or 598-3321.

SOUTH OAK BAY
A four bedroom family home in meticulous condition within walking distance of the Village and the sea. With entertainment sized living and dining rooms, panelled den, family room and sun room this home is a must see for the discriminating buyer. For appointments call PAT STYLES 592-7405 or 598-3321.

2544 FORBES STREET
$1,200
POSS. JUNE 15
Sunny, spotless, sundeck top for summer dining. Granite fireplace, crystal chandelier. Unusual, happily planned kitchen. Wide hallways and plenty of cupboards. Two large bedrooms plus ample expansion room in high insulated basement. Pleasant treed street of well-kept quiet homes. Appointments through LYNETTE DELAHUNT, phone 598-3321.

250 HOUSES FOR SALE

JACK MEARS OAK BAY REALTY LTD.

"The Professional People"

Coast to Coast Real Estate Service

2194 OAK BAY 598-3321
3618 SHELBOURNE *598-3344

FAIRFIELD TASTE
$69,500
4, 5, or 6 Bedroom residence. Whistlin' distance to Dallas Waterfront.
Upstairs are 2 bedrooms and adjacent sewing room. On the main floor are living room, dining room, den bedroom, 17x13 modern kitchen, and 4 pce. bath. Downstairs the professionally panelled bedroom and rec. room have wall-to-wall, a 2 pce. bath, storage utility and potential fireplace. BRIAN RIPLEY Bus. 598-3321 Res. 385-0657.

Montreal Trust

WATERFRONT
OPEN HOUSE
THURS., FRI., SAT.
1:30-4:30
8261 LOCHSIDE
A superb combination of a splendid new spacious and gracious waterfront home offering sunny seclusion on approx. ¾ acre, lofty trees, glorious panoramic island and water views and private beach access. You must see this creme de la creme of waterfront properties, a new MLS at $135,000.
JACK FETHERSTON
656-3924 652-2269

OPEN HOUSE
THUR. 600-9:00
FRI. 2:00-5:00
1443 ARLINGTON
Located off Parkside Crescent
You need to see this 4 bedroom built for an active family. All wall to wall upstairs with ensuite plumbing, extra large kitchen with an over abundance of cupboards and built in range. Newly painted all through main floor. Good rec. room, games space and workshop in full high basement. Come and see this double size easy care lot. M.L.S. Call:
386-2111 ROY KAISER 477-6813

GORGE
Completely updated four-bedroom home, large living room with fireplace, separate dining room, new quality shag, 2 full bathrooms plus 1-pce. in basement. Possible revenue extra large lot with ample parking. Existing mortgage of approx. $32,000 can be assumed. Asking $54,900. MLS.
656-3934 WM. ROGERS 652-1891

"DON'T WAIT, ENJOY THIS HOME NOW"
Distinctively different design with high bright cedar decked ceilings, open style living. 3 nice bedrooms up including master ensuite, all beautiful oak floors throughout this 10 year old one owner home. Convenient bright kitchen with an abundance of golden ash cupboards. A 40 ft. finished rec. room, all carpeted in the full bright basement, plus space for bedrooms, workshop and laundry. All very well located 4 blocks north of U. Vic. on no through street. Properly priced at $66,500. Financing available. To view call:
386-2111 ROY KAISER 477-6813

NEW M.L.S. LISTING
V.L.A. SIZED PROPERTY
$54,900
Located on a deadend street and situated on approx. .4 of an acre with on all year round stream flowing along the back of the property. Grounds are landscaped with an excellent veg. garden area. The residence of 3 years young has 4 B.R.s, 2 baths. Living room with F.P. Separate dining room. Wall to wall throughout. Vendor transferred. Must sell. Low-low taxes. 10 min. to town. For viewing and further information please call:
386-2111 ALAN WESTGATE 656-3423

NEW RANCHER
5 MIN. WALK TO BEACH
CENTRAL SAANICH AREA
—1350 sq. ft. on one floor
—3 bedrooms
—Living room (FP) — nice size
—Dining room
—Very convenient kitchen
—Utility room off kitchen
—Some landscaping done (owner will do some more to suit purchaser)
—Builders warranty.
Vendor very anxious to sell to re-direct capital. A sacrifice at $59,900.
386-2111 E. W. PROKOSCH 477-2194
386-2111 A. D. WHEELER 477-4789

3½ BEDROOMS ON .525 ACRES PLUS .455 ACRE BUILDING LOT
—Development potential
—1264 sq. ft. good older home
—Level property, valley view.
Asking $89,900
386-2111 HERB SMITH 386-3712

J. D. BOSDET LTD.
120 - 727 Johnson St. 386-3128

OPEN HOUSE
Thurs.
1 p.m. to 7 p.m.
3238 Cedar Hill Road
Good family starter featuring 2-BR up, den, LR, large kitchen with dinette on the main, and full basement. The main floor has been nicely renovated with electric heat. Asking $45,900. MLS 12477. Call:
Ed Kraft — 652-3676

3-BEDROOM SOLID COMFORT ONLY $48,500
Good area close to shopping, schools, etc. Sound stucco home — large living room with fireplace and hardwood floors. Separate dining area, roomy kitchen. Full, high basement with extra room and drive-in garage. Fenced back yard. MLS 12101. Call for immediate viewing.
386-3128 Audrey Crothers 385-4656

Island Homes Ltd.
2504 DOUGLAS
386-7545

NEW
3 BEDRM. HOME
IMMED. POSS.
BEAUTIFUL BRAND NEW 3-BEDROOM HOME LOCATED ON A QUIET STREET IN COLWOOD. DISTINCTIVE FIREPLACE IN SPACIOUS LIVING ROOM. 3/4 CUPBOARDS IN LARGE KITCHEN. WALL-TO-WALL THROUGHOUT. FULL BASEMENT. LOW DOWN PAYMENT IF NEEDED. ASKING PRICE $55,200.
HOWARD MITCHELL 479-4818.

FAMILY HOME, 4 BEDROOMS, good condition. 1256 Rudlin St. $39,900. 383-4789.

LOVELY 5 BEDROOM ROCKland area. Large lot. Abwoe Realty. 592-7678.

250 HOUSES FOR SALE

OPEN HOUSE
Aspen Place
Fri. and Sat.
1:30-4:30 p.m.
SUBDIVISION
Custome homes in Cadboro Bay off Arbutus Road. This quality subdivision with underground services (has mortgages already arranged, if required) Allowsthe quality orientated purchaser to choose his own decor and exterior design.
FOR PRIOR VIEWING CALL 388-9172

OPEN HOUSE
Fri. and Sat.
1:30-4:30 p.m.
NEW!
WATERFRONT INLET HOMES
Two new panoramic water view houses designed with tomorrow in mind. When seclusion will be hard to find not out of reach of town, (3 miles from Victoria) or your pocket book.

FINANCING ARRANGED
(Trans-Canda Highway side of Portage Inlet, watch for sign on left past Grange Rd.)

FOR PRIOR VIEWING CALL 388-9172

½-ACRE LOT
3 BEDROOMS
An 11-year-old, split level home in Central Saanich, 2 bathrooms, nice dining room and sundeck. Extra bedroom down plus rec. room partially finished and roughed in bathroom. Owner moving to the Caribou. Try your offer on an asking price of $54,500. Call
388-9172 MR. SIMONS 652-1931 MLS

FARMERS & MERCHANTS TRUST
"REAL ESTATE HAS A PRICE"
"INTEGRITY IS PRICELESS"
731 FORT STREET

250 HOUSES FOR SALE

BROWN BROS. on LANSHARD
385-8771 (ANYTIME)
'People Helping People'

MT. DOUGLAS
3 bedrooms, large in-line living and dining room with fireplace. Full basement with toilet and shower and rec. room, drive-in garage and carport, landscaped lot. Asking $51,900.00. JOE RICKARD 385-8771 (anytime).

QUADRA
Ideal for the Retired
Country Living
Set well back off the Rd., you should see this beauty nestled amongst the trees on approx. ½ acre offering seclusion. Through hall plan with kitchen in the front, 24'x15' combination living room and dining room with cement patio off, facing the back. Spacious panelled den plus two twin sized bedrooms; 4-pce. bathroom; carport with workshop at rear. Asking $69,500. Call DOUG LAWSON 385-8771 (anytime).

Byron Price
and Associates Ltd.
804 BROUGHTON S. 385-2458

$34,900
Owner Will Finance
Try your down on this full basement, two-storey older home in Fernwood. Could be redecorated and made beautiful again. Open stairwell from entrance to two large bedroms up. Main has separate dining room. Small easy care lot. Call now.
385-2458 LEILA RYAN

UNIVERSITY BY OWNER
Attractive split-entry home, well maintained lot with mature trees on quiet cul-de-sac. Walk to University, schools and shopping. Three bedrooms up, 1½ baths, large kitchen, dining room with bay window, living room with fireplace, carpet throughout. Fully developed lower level with 2 bedrooms, ½ bath, large rumpus room with fireplace. $71,000. Sept possession. 3947 Emerald Close. 477-6030.

10 MILE POINT
Very attractive home and garden. $82,500. Private Sale. 477-4071.

250 HOUSES FOR SALE

Royal Trust
3400 DOUGLAS ST.
384-8001

OPEN HOUSE
MON. TO SAT.
2-4 P.M.
3965 SEQUOIA (off Arbutus)
$79,900
Move into the spacious luxury of this expertly planned 3 bedroom home. Ground floor has a roomy foyer, large family room with fireplace and luxurious wall-to-wall, extra bathroom or den, and utility. Main floor consists of large beautifully designed living room with beamed ceiling and floor to ceiling white brick fireplace. Large covered sundeck off the dining room, family sized kitchen with lots of cupboards and storage. Three bedrooms, (master BR. ensuite) and fourniece bath. Fully carpeted (excepting kitchen and bathrooms). Double carport. Located in beautiful Cadboro Bay in a quiet cul-de-sac. Vacant possession. Seeing is believing, so make an appointment today — you won't be sorry!
ETHEL WALLACE
382-5998 384-8001
LEN TAYLOR
382-9185 384-8001

OPEN HOUSE
SAT. 1-4 P.M.
ROCKLAND $73,950
1260 REVERCOMBE (off Moss)
Immediate possession 3 bedrooms, basement, stucco home with distant sea view. 60x140 landscaped lot. View on Sat. with: STAN SAGE 384-8001 or Res. 384-4347.

FAIRFIELD BY OWNER
Less than 1 block to tennis court, playground, and Beacon Hill Park. 3 blocks to the ocean. An attractive, updated 1700 square ft. home, with 4 bedrooms, fireplace, wall-to-wall, and pleasant easy care yard. Excellent value $53,500. No agents please. 386-0600 after 4 p.m.

LOW TAXES—PRIVACY
Central Saanich, Mt. Baker views. About ½ acre, 118' frontage. Many varieties of 12 year old trees and shrubs. 2 baths, 2 fireplaces; double carport. Low cost heating. $68,900. 652-3753.

SEAVIEW 15 ACRES, PEACE and quiet, 3 2-bedroom and 1 1-bedroom cedar homes, fully furnished. Trade equity appr. $55,000 for James Bay home, or? Victoria Press Box 589.

250 HOUSES FOR SALE

National Trust
SINCE 1898

OPEN TO VIEW
FRI. 6:30-8:30
SAT. 1:30-4:30
3234 HARRIET RD.
Excellent accommodation for the growing family. 3 bedrooms, spacious living, dining room and kitchen. Basement development including 2 pce. bath. Nice lot with good greenhouse, garden space etc. $49,900 ML 12013.
STAN JAMES
595-2961 592-3740

OPEN HOUSE
THURS.
Deluxe 1-bedroom condominium at 204—1040 Southgate off Cook. Open from 1:30-4:00 p.m. Close to park and shopping. Reduced to $32,900. MLS.
R. O. (BOB) HUGHES
595-2961 592-2128

1360 RICHARDSON
MAKE AN OFFER
—Tudor in deluxe condition
—3 bedrooms, den office
—2 full bathrooms, 2 fireplaces
—Large living and dining rooms
—Danish Teak cabinet kitchen
—Must be viewed to appreciate
—Lovely executive home — ML 11759
TED BOWDEN
595-2961 479-1479

BY OWNER
$48,500 older two bedroom home, large living room, wall to wall two fireplaces, two bathrooms, third bedroom or den in full basement (possible rental unit) 479-7556.

NEW, NEAR SEA, OVER 1,300 sq. ft. of ranched styled living in area of fine homes, by builder anxious to sell, for details please phone 592-6625 or 595-0847.

FOR SALE BY OWNER, LOT with 2 bedroom no basement home. $30,000. 479-5312.

SOOKE. 3 BEDROOM STUCCO house on ½-acre, close to beach. Fruit trees. $39,500. 642-5417.

3300 MAPLEWOOD—PRIVATE
Quaitly 3-bedroom home, full developed basement, $55,900. 382-0718.

TOD-HACKETT CONSTRUCTION LTD.
Days 384-1101 Nights 477-5554

APPROX. 1 ACRE 'OLDER' home, seafront View Royal $65,000. Phone 478-3624 or 478-2674.

250 HOUSES FOR SALE

Bayshore realty ltd.
388-6424 1006 Fort St.

OPEN HOUSE
WED. and THURS.
7:00-8:30 P.M.
3830 PALO ALTO
Only one of its kind! Spotlessly clean three-bedroom family home on a secluded professionally landscaped lot. You have to see the secluded patio, great for sun bathing and summer bar-b-ques. The extra large carpeted living room could accommodate almost any size furniture. A real good morning kitchen with a good size dining area, plus a totally separate self contained in-law suite, attached garage. This is a large accommodating home very close to all amenities. You really have to see it. Asking $57,900. M.L. 12305.
388-6424 SYL SHUMKA

THE PERFECT DUPLEX
Ideal owner-occupier situation here with the main suite comprising living room with f.p. dining room, kitchen with all appliances, 3 bedrooms, 4 pce. bath and part basement with laundry room and work bench. The immaculate 2 bedroom suite on lower level has separate entrance; great for the in-laws or as a rental. All this plus double carport, huge sundeck, a 14x30 workshop and easy care garden for $71,500. This won't last so call now for appointment to view. New, M.L.S.
388-6424 DAVID BILLINGHAM

Colwood Lake
Exciting new Dutch Colonial home, overlooking Royal Colwood Golf Course. 1,600 sq. ft. finished. Three bedrooms incl. huge master bedroom with walk-in closet and en-suite plumbing. Formal dining room, large eating area in kitchen, white brick fireplace in living room plus brick fireplace in huge entrance. Professionally color co-ordinated with shaked roof and cedar siding. Close to schools and shopping. Priced right at $64,500. Drive by 2830 Hagel Rd. then call:
RIDLEY BROS.
DEVELOPMENT CO. LTD.
478-1721 Eves. 388-4773

BY OWNER, 1 BEDROOM BUNgalow, separate garage, redecorated, large lot, $35,000. 383-2649. 3260 Glasgow Ave.

250 HOUSES FOR SALE

Investors
SYNDICATE REALTY LIMITED
620 Broughton St. 384-7721

OPEN HOUSE
THURS. and FRI.
1:30-4:00 and
6:30-8:30
2555 ASQUITH ST.
This beautiful home only five years old is very conveniently located close to all amenities — walk to down town. Three bedrooms on main floor, L.R. with fireplace, L-shape D.R. Large kitchen with sliding doors to sundeck. Downstairs professionally finished rumpus room, fourth bedroom, full bathroom with powder room — terrific set-up for in-laws. Asking $59,950. Leo Pigert or Evan Williams in attendance. Call 386-7721 anytime.

OPEN HOUSE
THURSDAY
1:30-4:00 and
6:30-8:30
FRANCISCO TERR. and VERA CRUZ PL
(Off Tyndall)
Brand new deluxe three-bedroom family homes on the cul-de-sac, Gordon Head. Some still under construction. Prices from $59,750. Leo Pigert in attendance. Call anytime.

DUPLEX
A very, very solid, well decorated older duplex. Wall to wall carpeting, new plumbing, approximately 3300 sq. ft. Revenue $535 per month. Full, high basement excellent holding property. Near Royal Athletic Park. $45,500. 382-6142.

PRESTIGE
At a price even you can afford. $59,800 asking price. Don't be afraid to put in an offer on this lovely new 3 bedroom home in Brentwood, corner Columbia-Bickstan. Phone 384-0551 evenings.

250 HOUSES FOR SALE

Royal Trust

OPEN HOUSE
1086 ST. LOUIS ST.
SAT., JUNE 7 — 1:30 to 4 P.M.
A splendid example of early Victoria elegance architecturally designed by A. C. Frame. This lovely 4-bedroom home situated on a double lot in the heart of Oak Bay has all the appealing features so sought after today. The imposing entrance hallway is flanked by a formal dining room on one side and living room on the other, both with fireplace and panelled walls augmented by beamed ceilings and leaded casement windows. Over 1500 sq. ft. on the main floor assures quiet comfortable living and is supplemented by 3 bedrooms up. Exclusively offered at $104,000. In attendance:
477-0191 PETER CHOWN
477-0767

OPEN HOUSE
1935 LLEWELLYN DRIVE (left off E. Saanich Rd. to Dean Park Rd. and 1st left onto Llewellyn)
FRI. and SAT. — 1:30 to 4:30
Over 1800 sq. ft. of excellent living in this 4 level split, less than 1-year young. 4 bedrooms (1 down), large rec. room with wet bar, 3 baths. All electric, heatilator, thermopane windows, double cement driveway and all this on a ½-acre lot with clear mountain and water views. $25,000 mortgage at 10% and vendor will carry 2nd at current rates $72,900.
MURRAY ROTHSCHILD
477-0191 477-9393

OPEN HOUSE
1069 MARCHANT
(off W. Saanich Rd. Brentwood)
SAT., JUNE 7 — 1:30 to 4:30
In popular Brentwood Bay, just two blocks from the water on a beautiful treed and landscaped .37 acre lot sits this well-built 13-year-old, four-bedroom home. 2,500 sq. ft. (two levels) of excellent, quiet living with two fireplaces, large family room and rec. room down as well as extra kitchen, dinette, 2 baths, 2 driveways (one double), fireplaced patio, large wrap-around sundeck, automatic exterior lighting only adds to this excellent buy at $68,900.
477-0191 DORIS MACKEND
382-0317

OPEN HOUSES
4447 TREMBLAY DRIVE
4436 TREMBLAY DRIVE (off Ash Road)
SAT., JUNE 7 — 2 to 4 P.M.
Two homes — each one requiring approximately $20,000 down, the balance is at 10½% and already arranged. These homes are of first class construction — designed for young executives and professional will assure your family's future security in this prime lepeople. Your investment NOW cation. Many extras included in the asking price of $71,900 and $76,500. In attendance:
477-0191 VERNA ROBERTS
477-1317

BRAND NEW — MILL BAY
$45,900 — SEA VIEW!
Just 5 minutes from the ferry is this brand new 2 bedroom home of nearly 1000 sq. ft. 2 extra rooms (15x11 and 18x13) already roughed-in for the larger family. Fireplace, sundeck, Citation cabinets and extra 2 pce. bath roughed-in. Ready for month end occupancy, minimum down payment — easy terms.
MURRAY ROTHSCHILD
477-0191 477-9339

CAPTIVATING VIEWS
EXECUTIVE FAMILY HOME
CORDOVA BAY — $89,900
Living room, dining room, kitchen and 3 bedrooms on the main floor. 2nd bath, 4th bedroom, guest room, large family room and drive-in garage on lower level. Large sundeck and balcony. Patios front and back all combine to make this one of the better properties to enjoy both indoor and outdoor activities. For an appointment to view, please call anytime. MLS 11423.
477-0191 JACK MOEN 658-5448

TOP OF GORDON HEAD
4 BEDROOM EXECUTIVE — $82,000
Owner transferred and must sell this custom quality home. Unique floor plan with over 1500 sq. ft. on the main floor. Large living room with attractive fireplace, formal dining room. Cabinet electric kitchen with built-in dishwasher and family eating area. 3 bedrooms on main — master is over 17 ft. long with walk-in closet and dressing room, ensuite with shower. Lower level has large entrance foyer, family room with fireplace, 4th bedroom, laundry room, powder room and roughed-in games room. For an appointment to view this exciting new listing with pleasant views, please call anytime. MLS 12334.
477-0191 JACK MOEN 658-5448

NEVER BERFORE!
NEVER AGAIN!
Red hot listing! It is my privilege to offer exclusively the most unique instant home — environment — recreational package that this city has ever seen. This presentation should definitely interest people on the go — whether in comfortable surroundings at home, or driving to the beach to fish. Your instant lifestyle begins on a quiet street in preferred Gordon Head — you need only to provide the groceries! Your happiness is assured by the fact that the vendor is prepared to carry a significant amount of secondary financing. There is no way that this offering can be duplicated at $74,800. Act now — or miss out!
477-0191 KNUD SCHWER
478-8203

250 HOUSES FOR SALE

D. F. Hanley Agencies Ltd.
D. F. HANLEY AGENCIES LTD.
3293 DOUGLAS ST
385-7761

ROCKLAND
Large spacious Tudor loaded with charm and character and situated on one of Rockland's nicest streets, SHASTA. 4 BIG bedrms, family size den, and bath, too. Over 3000 sq. ft. Possession Sept. 1. Fuel: Price $120,000. MLS
DOUG BAVINGTON
385-7761 24 hrs. 598-3929 Res.

Vendors Transferred
REDUCTION
$69,900
$65,000
10 Mile Point
FANTASTIC seaviews and only 100' to beach access. Views from living rm., kitchen eating area and backyard. Two spacious bedrms. on main floor and one in full bast. Beautiful landscaped, easy care yard. Ideal retirement. MLS
SCOTT KENDREW
385-7761 24 hrs. 598-5341 Res.

URGENT!
Owner Has Bought, This Won't Last!
Lovely Colwood Lake area. Better than new and priced lower than comparable homes. 3 bedrms, spacious L.R. and D.R., full bsmt. ready to develop with roughed-in bath. Top quality carpeting, wrap-around sundeck, completely fenced and lovely lawns. Best of all, an assumable mortgage at $32,000 at 10.25% payable at $294 per month, five year term, 25-year amortization. To drive by, take Sooke Rd. to Aldeane, turn left on Marlene, right on Charlotte and right to Sarah Place! MLS. $55,900.
LESLIE BOHER
385-7761 24 hrs. 598-1665 Res.

LOOK
at this split level, 3 bedrm, 1.5 bath, beautifully landscaped, and decorated home nestled amongst the trees of Mt. Doug Park.
SEE
the view, the huge cement patio, the outdoor barbecue, the wrap around sundeck, all lends itself to summer outdoor living.
BUY
this jewel for $61,900, by phoning.
Brian Sharp
385-7761 25 hrs. 477-4753 Res.

GORGE STARTER!
At $39,900, this older home is an excellent starter. Made for the growing family, it has 2 bedrms, family kitchen, living room with fireplace plus 2 bedrms in full bsmt. All this on a large lot with playground-sized rear yard.
COME ON, GORGE YOURSELF! To view this well-priced investment, call me
CLIFF HALAYKO
385-7761 24 hrs. 382-5505 Res.

GORDON HEAD
CUTIE!
A house cute? Sure! When it is a white ranch-styled bungalow in Gordon Head. It has got to be cute! Weeping willows, curved driveway and rear patio of stone and concrete add to its charm. Under the shake roof there's 1300 sq. ft. of living area — 3 bedrms, 1½ baths, sunny living rm.-dining rm. combination with fireplace and family kitchen with utility room. Priced to sell at $58,900. Call me, and we'll see it together!
CLIFF HALAYKO
385-7761 24 hrs. 382-5505 Res.

Wills and Wonnenberg Realty Ltd.
1318 Esquimalt Rd. 384-0581

DUPLEX ZONED
2-bedroom home on a high beautifully landscaped 10,000 sq. ft. lot, for the low asking price of $48,500. For full information Call C. WONNENBERG, 384-0581.

SEAVIEW DUPLEX
Overlooking Naden and Sooke hills, 2-bedrooms one side with additional room down. Other side has two bedrooms with an extra inlaw suite. Top value at $85,000. Contact C. WONNENBERG, 384-0581.

ROCKLAND
This 8 month old beauty nestled between Rockland Ave. and Richmond St. on a tree-lined lane has all the amenities that anyone could desire. Landscaping has almost been completed on the 15,000 sq. ft. lot but there is still room for the purchaser to use his own imagination. The 1600 sq. ft. house has 2 sets of plumbing on the main floor with good sized rooms throughout including the 3 bedrooms. Asking price is $99,900. Contact C. WONNENBERG or F. WILLS, 384-0581.

NEAR TOWN AND COUNTRY
2 bedrooms, basement—$39,900—newer furnace—220 wiring—solid construction, stucco and easily maintained—just do a little interior decorating and keep the growing vegetable garden watered—owner wishing to go to mainland to be nearer his family. Phone RUBY REID at 384-0581.

NEW LISTING
Very SPACIOUS and nicely decorated 2 bedroom home with basement. Separate dining is 17x14 with bay window—quality carpeting—a quiet older district very handy off Gorge E. Over 1300 sq. ft. at $42,000 is a must see—Phone RUBY REID or C. WONNENBERG at 384-0581.

NEAT AS A PIN
Just listed. Attractive 2 bedroom non-basement home. Very economical retirement or reduced maintenance property. Nice level fenced lot has some magnificent trees. Convenient yet private. Low taxes. $43,900 asking price. Call C. C. ESHOM, 478-5763.

Champion Realty Ltd.
813 FORT 388-4477

Good Family Living
Excellent starter in Vic West. Three bedrooms, full basement, stucco exterior. Roof 3 yrs. old. Copper plumbing. Clean and tidy. View today with JACK KONDRATIUK. Please call 384-4672 or 388-4477.

CUSTOM-BUILT HOMES
Most reasonable guaranteed, free plans from stock. Kasapi Construction. 538 Duppilin Road. Phone 386-6191. Member Victoria H.U.D.A.C.

VIC'S FINEST WATERFRONT
1627 Hollywood Crescent. 2,100 square feet, ten-year-old Tudor, 4 bedrooms. $112,000. 598-8516.

TUMBLEWEEDS

FRED BASSET

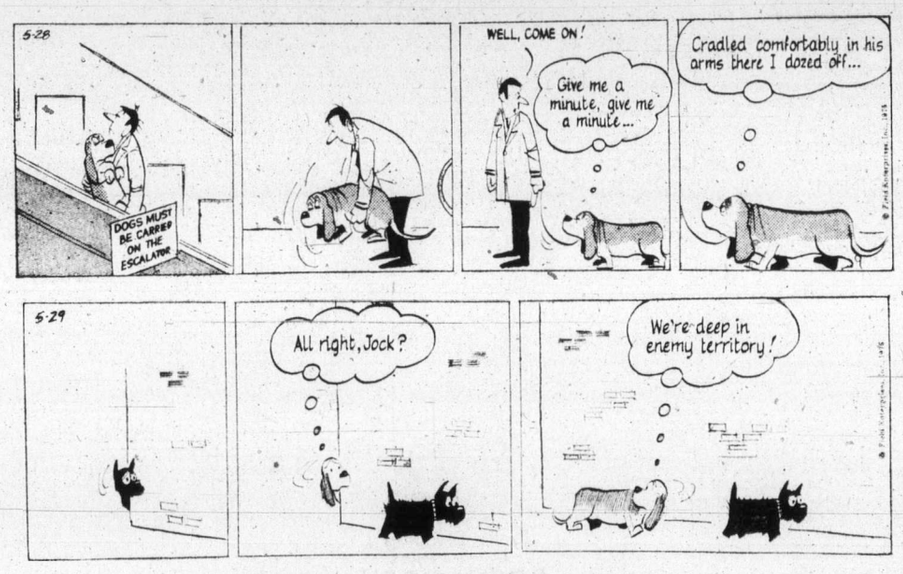

FUNKY WINKERBEAN

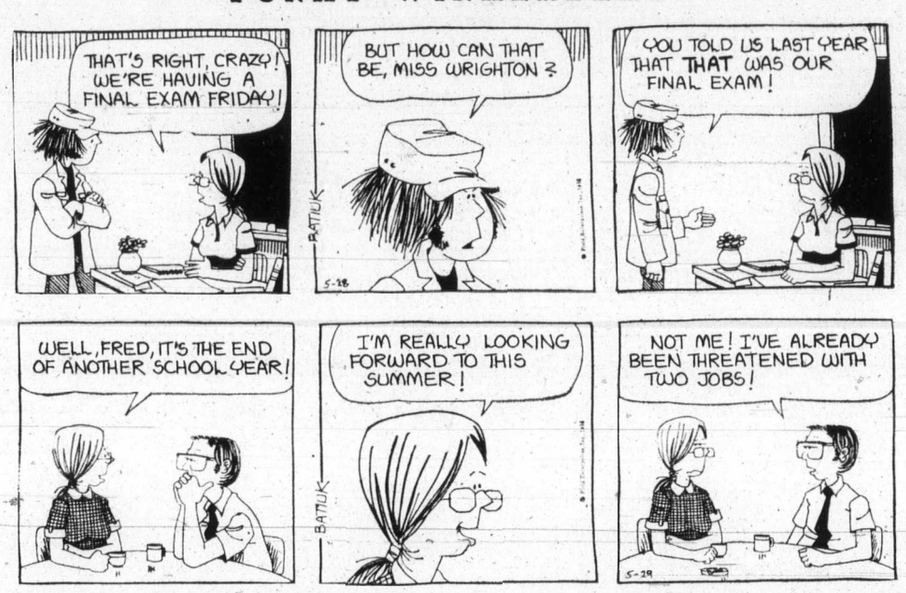

250 HOUSES FOR SALE

GARDNER REALTY Ltd

385--7721

South Oak Bay

A delightful family home near a golf course. There is: living room with fireplace, dining room with door to front porch, large kitchen, den with fireplace and modern bathroom on the main floor, 4 bedrooms above. Up to date throughout. A beautiful garden just the right size. Separate garage and workshop. Priced right at $62,000. An exclusive with:
BILL WEISS: 598-8443
BRIAN COUTTS: 598-2405
OFFICE: 385-7721

4 BEDROOM

This 4 yr. old home has all the accommodation for a large family. 4 Bdrm., living room with raised-hearth F.P., dining room with sliding glass doors to sundeck, rec room, (with built-in speakers), den and attached workshop, full high basement. Intercom throughout. Elegant drapes and swag lamp included. Exclusively listed at $53,900.
385-7721 KENT MacLEOD 595-4273

$57,500 4 BEDROOMS

Owner transferred. Must sell his excellent 15-year-young house on a 75'x125' lot. Rumpus room in full basement. MLS 12308.
477-3626 CLIFF SALMOND 385-7721

$54,900 4 BEDROOMS Large Workshop

Seldom do you find a lovely 4-bedroom white stucco home with a 20'x24' cement block workshop (or garage). There is paved parking for 6 cars including double carport. The lot is 79'x150', well landscaped wih 3 large trees. Home has rumpus room and is immaculate. MLS 12012.
385-7721 CLIFF SALMOND 477-3626

4 BEDROOM

This well appointed 4 bdrm., 4-level split is ideal for family living. Large living room with F.P., dining room, family room, sundeck, full high basement and large lot (60x150) all adds to an excellent family accommodation. This 9-year-old home is ready for your inspection. Priced to sell at $63,900. Call now for this exclusive listing.
385-7721 KENT MacLEOD 595-4273

HIGH DONCASTER In the Clouds

Custom designed and built, this split level property includes LR with fantastic stone fireplace, dining room with sliding doors thru to sundeck and adjoining garden entertainment area. Both bedrooms have separate sundecks plus master has 2-pce. ensuite! Basement is roughed-in for two more bedrooms plus kitchen, LR with FP and separate entrance providing complete in-law suite. Loads of parking outside and as much gardening as you wish. Almost complete 360 degree panoramic view of land, ocean and mountains — too beautiful for words! Drive by 3698 Kootenay Place then make your appointments to view! MLS.
385-7721 DALE BRIGGS 592-3978
CLIFF SALMOND 477-3626

WHITTOME'S
4520 West Saanich Road
Royal Oak Branch
479-1667

OPEN HOUSE WED. 1:30-4:00

Low taxes. Big 8¾% Mortgage. 3 yrs. old — fully developed Bsmt. with beauty parlour to help with payments. Over 1700 sq. ft. up and down, 3 BR., rec. room and family room. Country area. Close to elementary school. Only $55,700. ML 12470.
386-1234 Brian Brown 479-1667

$25,900

JAMES BAY SPECIAL
Good value. 2-BR home on narrow lot. Drive by 311 Simcoe, do not disturb owner. Call to view inside.
386-1234 Brian Brown 479-1667

HANDYMAN SPECIAL

Royal Oak. Oil heat. Heavy wiring. Price for this large treed lot and residence only $37,500. Dial: Cliff Stretch 592-3969 or 479-1667
Brian Brown 386-1234 or 479-1667

REDUCED $2000 FULL PRICE $42,900

IMMEDIATE POSSESSION
Fourteen hundred sq. ft. Full basement. Very clean. Three bedrooms. Large living room and dining room. Family sized cabinet kitchen. Utility off the kitchen so convenient — so clean. Cheerful sundeck looks out over the grounds and surrounding area. Walk to town. "Excellent investment, only $42,900." Dial
Cliff Stretch 479-1667 or 592-3969

J. H. Whittome and Co. Ltd.
Royal Oak Branch

SEABOARD PROPERTIES LTD.
7173 WEST SAANICH RD.
BRENTWOOD BAY 652-1141

New Homes
For Sale
Priced From
$49,900

COLWOOD

LOOKING FOR SOMETHING DIFFERENT?

7-NEW 3 BR. HOMES
$46,900—$55,500

Cathedral entrance, basement entrance and "no-steps" ranchers available. Colonial Tudor, Polynesian and Contemporary styling. Most with 1½ baths, 2 fireplaces, w-w carpting. See for yourself. Drive down Painter Rd., and look for sign on the right; or call our office for details.

RIDLEY BROS.
DEVELOPMENT CO. LTD.
478-1721 Eves. 388-4773

RYAN PROPERTIES LTD.
Dedicated Service — Integrity
G. E. Bus Ryan, 382-8135 anytime

250 HOUSES FOR SALE

BICO

BOORMAN INVESTMENT CO. LTD. — 386-7521

OPEN SAT. 2-4:00 P.M.
4822 MAJOR ROAD
COUNTRY LAND
SECLUSION

Brand new home located in the popular Cordova Bay area on a Brand new home located in the beactifully treed lot. Attractive living room has feature stone fireplace, dining room with sliding doors to sundeck and very smart kitchen. Three bedrooms al have quality wall to wall. Full high basement with 2nd fireplace, and drive in garage. Hurry for this new exclusive, priced to sell quickly at
$62,900
MRS. MARILYN SECORD
386-7521 (Anytime)

3005 BEACH DRIVE
UPLANDS SEA FRONT
OPEN THURS., FRI., SAT.
1:30 - 4:30

This De Castri design, luxury home is uniquely situated on a large easy-care lot with magnificent sea and mountain views. Open plan, two bedrooms, den, powder room, full basement, main floor utility. Beautiful carpeting and excellent decor.

SECLUDED
PATIO AND BEACH
Quite an unique opportunity
ASKING $149,000 (MLS)
Terms to suit you
Phil Simpson
386-7521 or 595-1863

OPEN HOUSE
THURS., FRI., 6 - 8
2542 SHELBOURNE

Don't miss this opportunity to see and buy this fine 4-bedroom home with full basement, new furnace and watertank. New sundeck and 100-amp. service also dryer hookup. A good buy at $43,900. TED KAY your contact anytime.
386-7521 592-7362

ROCKLAND
ELEGANCE

A very gracious, older house situated amongst towering trees on a large secluded lot. Main floor offers large L.R. with fireplace, separate dining room, enormous reception hall with powder room off and a good size family kitchen. An imposing staircase leads to 3 bedrooms, all full carpeted over oak and a 4-piece bath. Very good value at $82,500. For appt. to view please call:
386-7521 GISELE SAMEC 382-8743
(anytime) (res.)

EXCELLENT VALUE

Newer and spacious, well built (stucco, plaster, hardwood floors), 3-bedroom residence. Beautiful view, L-shaped dining room, built-in stove and oven in family-size kitchen. High basement with extra finished room. Owner bought and must sell quickly.
$51,900
OLGA ZACHARY
386-7521 592-2265

OAK BAY

A delightful white stucco bungalow with handsplit cedar shake roof, on a large lot, with southern exposure, 3 bedrooms, L-shaped living-dining room with shage W-W and fireplace. Huge rec. room and roughed-in 2-pce. down.
ASKING $62,000
TOVE BARLOW 386-7521
Service with Integrity

GREENTHUMB AND
ARTISTIC

People will love this gleaming white two-bedroom home in a lovely garden setting. Wall-to-wall throughout, raised-hearth, white fireplace in feature wall. Main floor utility, part basement.

MOST CHARMING
AND IMMACULATE
NOW $47,500.
Must be Sold
PHIL SIMPSON
386-7521 or 595-1863

7635 BLOSSOM PARK
CENTRAL SAANICH
$61,500

Almost completed 3-bedroom split-level custom built home on new cul-de-sac in beautiful Central Saanich. Have the pleasure of choosing your own color scheme and carpeting. Exclusive listing. For further details please contact:
GODFREY WALLS
386-7521 656-4891

CENTRAL SAANICH
7623 BLOSSOM PARK
(OFF
EAST SAANICH ROAD,
OFF PROSSER ST.)

This brand spanking new house dares to be different. Make an appointment to view this home of distinction. 4 bedrooms, imposing Medieval Entrance, large sundeck. Double Carport, values like this sell fast. $68,000. Exclusive Listing.
386-7521 GODFREY WALLS

BEAUTIFUL LANDSEND
ROAD

Join the lucky country people in this prestige neighborhood. Buy this fabulous 2 acre lot and build the house of your dreams. Values like this sell fast. Mains water. $30,000. Exclusve listing.
GODFREY WALLS
386-7521 656-4891

QUALITY CONSTRUCTION
$62,500 C.T.

Your best buy to-day! Newly completed and ready for immediate occupancy. Luxuriously carpeted and finished 3 bedroom bungalow. Excellent plan includes full high basement suitably roughed in for family room with firepace or suite. See this exciting new home and make your move soon. Please call:
386-7521 TED KAY 592-7361

1111 Government St.

C.N. Montague Co. Ltd. 384-9318
1028 BLANSHARD ST

MOTHER'S DELIGHT
There's more than enough room in this 1600 sq. ft. home. For all the children (5 bedrooms) as well as for Dad (full basement with space for a family room and games room) as well as for Mom (19 ft. of counter space in the kitchen). It's something rather special in Central Saanich at $78,900. Call Dale Young at 384-6563 (res.) of Wayne Butterfield at 479-8519 (res.) or 384-9318 anytime on this new MLS.

EXECUTIVE HOME
3215 UPPER TERRACE
Over 2000 sq. ft. of GRACIOUS LIVING in this RANCH STYLE HOME, nestled on .62 of an acre in UPLANDS. For appointment to view this delightful 4 bedroom home please call Art or Florence Mauger at 598-5109 (res.) or 384-9318 anytime.

BEAUTIFUL BAVARIAN
By Builder
Real old European style and character, beamed ceiling, plank doors, etc. Must be seen to appreciate. 1108 sq. ft. plus storage. 2 bedroom, no basement or steps. $52,900. 2626 Peatt Rd. off Mill stream. Collect: 743-5288. Open 1-5 p.m. Sat. and Sun.

BY BUILDER, BRAND NEW 2 bedroom home, full basement with carport, 2 fireplaces, good quality carpet throughout, Colonial kitchen cabinets with dishwasher, fridge, and stove. Best buy for the place, $53,900, in Victoria city. Ideal for retirement, phone anytime 479-1194.

NORTH OAK BAY, NEAR UNIversity. Beautifully maintained, superbly constructed 4-bedroom home with large spacious rooms. Quality carpeting, double garage, deep lot, mature firs. $83,900. Excellent financing. Owner. 598-4347.

Save $4000
Private — Own this 5-year-old Gordon Head split level. Large lot. 9 varieties of fruit trees. Dishwasher and much more. Offer on $62,900. 477-5147.

250 HOUSES FOR SALE

Principal Properties LTD.

4088 Shelbourne
477-9514

SIDNEY SPECIALS

2141 SKYLARK

Out of the ordinary is this 3-bdrm., immaculate home on cul de sac west of hiway. Floor-to-ceiling white brick FP — Nice dining room — beautifully appointed kitchen with eating area. If you want something a bit special with nice country views please let us show you this very pleasant home at our OPEN HOUSE Thurs. and Sat. 1:30-4 or phone anytime to view. Asking $58,400. MLS
JEAN LAMBERT 656-3426
LOUISE SHERWOOD 656-4634

OPEN HOUSE

WED. THURS. FRI.
1:30-4
2027 Linda Place — $53,500
Spacious (1215 sq. ft. plus lg. 4th bdrm and 20x11 Rec. Room down) W to W throughout — white brick FP with raised slate hearth — teak feature wall — sliding glass from D.R. onto sundeck — master bdrm. ensuite — loads of cupboards and generous eating area in kitchen — fully fenced yard. An ideal family home on quiet cul-de-sac. To view anytime or for directions please call:
JEAN LAMBERT 656-3426
LOUISE SHERWOOD 656-4634

WATERFRONT

Delightful family home on .73 acre. Imagine living in a 4-yr.-old contemporary home with over 1700 sq. ft. to 'spread out' in. I could tell you all about the huge sundeck and its fabulous views and the enormous family kitchen or the unique raised living rm., the cosy den and so on! But I'd rather just show you this exciting property and see for yourself that it's worth every penny asked! $133,900. Call me. 477-9514, GORDON B. MACDONALD, anytime.

$48,900 BARGAIN

Yes it is! A real buy — look, it has a ¼-acre fenced lot with scads of trees, bushes, shrubs, flowers, etc. plus your own greenhouse! This is a cute, no step, 2 or 3 bedroom home that's just immaculate. Large living rm. with fireplace, nearly new carpets, and a nice bright warm kitchen. There's also a storage shed and workshop area for Dad. Ideal for C.A.F. folks! Phone 477-9514, GORDON B. MACDONALD.

477-9514

That's the number to call to view the exceptional 1 yr. old Gordon Head home. Located close to schools, bus and shops. It has these added features: Large family room with floor-to-ceiling fireplace, separate dining room with doors out to huge sundeck with a view of Mt. Douglas! Delightful kitchen with maple cabinets. Good sized bedrooms with master en suite. Eye catching wallpaper and carpets throughout. $65,500. GORDON B. MACDONALD. Call now!

DON'T WAIT

a moment longer to look at a really fine home in the high Quadra area. This property sits up high with nice views, over 2500 sq. ft. of comfort, 4 bedrooms, 3 baths., 2 great fireplaces, high sundeck. Asking $82,500. To view today call 477-9514. Anytime. GORDON B. MACDONALD.

NEWSTEAD REALTY
1637 FORT ST. 598-5166

VIC-WEST

Just completed decorating, new carpets and linos, one good sized bedroom, and a second smaller. Give an offer on asking price of $31,000. Call:
598-5166 BEN PARENT 385-2861

$44,000—$44,000

Two bedroom rome, living room with fireplace, large, modern kitchen with eating area. Full basement. Plus on the same lot there is a one-bedroom cottage with living room, kitchen, renting for $130.00 monthly. Call:
BEN PARENT
598-5166 385-2861

DRIVE BY 1780 TAYLOR ST. RICHMOND/ LANSDOWNE AREA

Call me to view this 17-year-old 3-bedroom family home, adjacent to all school levels in a pleasant residential area. Through hall, living room with fireplace, L-shaped dining room, H.W. Floors, kitchen with eating area. Lower level has finished family room with fireplace, 3-pce. bathroom and laundry. Lovely tree lined private garden. $59,900. Call
PATRICIA SEDGER
598-5166 479-3673

WHITTOME'S
706 FORT ST 388-4271

OAK BAY

2175 KENDAL
Open for Inspection
SAT. 1:30-4:30

A fine FAMILY HOME situated on a LARGE LOT providing a good degree of PRIVACY; just WALKING DISTANCE FROM THE UNIVERSITY in the lovely UPPER LANSDOWNE area. Terrific accommodation with basement development increasing the total living area to over 2,000 SQ. FT.; including LARGE LIVING AND DINING ROOMS and four bedrooms and multiple plumbing, plus 24' RECREATION ROOM with FIREPLACE. Tops for location and value. FULL ASKING PRICE $85,000! Mr. Yells in attendance. 388-4271 — Res. 383-5039.

J. H. WHITTOME AND CO. LTD.

Western HOMES Ltd.

SOMETHING FOR EVERYONE

1. Almost ½ acre,
2. Loads of parking for all the extras,
3. Seclusion, privacy,
4. Separate hobby centre,
5. 2 or 4 bedrooms,
6. Close to all amenities,
7. Asking $62,800.

View today.

Terry Eden and
Wilf Cotton
386-3494 (24 hrs.)

TWO BEDROOM HOUSE ON 425 Obed. $39,500. Open house Saturday and Sunday.

250 HOUSES FOR SALE

Realtor
Canada Trust
No. 9-1537 Hillside Ave. 595-5171

MARIGOLD AREA

Lovely older home on over ¼-acre of land. This home has been completely redone, has 4 bedrooms, magnificent entranceway, large kitchen with a stepsaving laundry room on the main, 3 bathrooms, living room and den all for $52,900. MLS.
595-5171 DOUG POSKITT 656-4236

MAPLEWOOD AREA

Nice 3-bedroom family home on a quiet dead-end street. This is a well built home with hardwood floors, plaster walls, and Swedish fireplace. There are 3 bedrooms with in-line living room, dining room, and a step saving laundry room off the kitchen. All on the main floor. The FHC basement has a drive-in garage, extra bathroom and rec. room already finished. MLS.
595-5171 DOUG POSKITT 656-4236

GORGE $39,900

Family home with wall to wall carpeting, large kitchen and separate dining room. Fully fenced lot.
595-5171 BRIAN MARTIN 479-3366

2-ACRE SEAVIEW

In the quiet of Metchosin, this superb home has been built to command the view from all windows. Thermal plane and dbl insulated throughout. Unusually large 16x16 dining rm., floor to ceiling F-P in 24x16 living rm. 3 bedrm, 2-4 pc bths, 1 ensuite. Swimming pool. A beauty at $89,900.
THE ZIEGLERS
595-5171 592-1768

LANGFORD LAKE

Two properties totalling over 6 ac. suited under present zoning for residential development requiring 7500 sq. ft. per house or school, community care centre, or small animal farm. Priced separately at $61,500 and $80,000.
THE ZIEGLERS
595-5171 592-1768

LOW TAXES CLEAN AIR

If you have been searching for a home that is "different" see this spacious 3 bdrm one level home. Top quality throughout. Treed seclusion on the fenced 70x130 lot located on prime street in Colwood. Owners must sell so view with us and give us an offer. Asking $56,500. Mortgage money and interim financing available.
JOAN HUCKERBY
595-5171 592-7922
SHIRLEY SWIFT 652-3836

LOCATION

Colwood — on a quiet street with trees behind. Fully fenced and landscaped.

THE HOUSE

2 yr. old, 3 bdrm. ensuite with 4th bdrm, den, sewing rm, workshop, laundry rm completed in basement.

THE PRICE

$53,900 with existing mortgage at 9¾.
TERRY SMOLLET
595-5171 656-5882
WILL SHEPPARD 592-0878

LOOK NO FURTHER
HERES A FAMILY HOME
THATS
BUILT RIGHT
AND
BEST OF ALL
PRICED RIGHT!
$53,900

At todays prices you get outstanding value in this exceptionally well kept 3 bedroom home. There's an extra bedroom (or den) in the full basement, sliding glass doors to sundeck off guest sized dining room. The yard is fully fenced. This attractive home is located on a quiet no through traffic street just 15 mins from downtown Victoria. To view call
WILL SHEPPARD
595-5171 592-0878
TERRY SMOLLETT 656-5882

UPLANDS WATERFRONT

Offered for the first time, on .9 acre with 77 ft. of waterfront. Entered by circular drive off a quiet cul de sac to a port co-chere. Within, a 16x12 foyer with 2 pc powder rm, gives access to the main floor comprising living rm and den both with F.P., music rm, dining rm all of ample proportion, kitchen with eating area equipped with built-in dbl ovens, ven-air broiler, gaburator and d-wshr, and connected by breezeway, a guest bdrm with full bath. A mezanine overlooking the foyer contains 2 lge bdms each with dress ing rm and full bath. Lower level has rec rm with F.P., 4th bdrm or office with access to outside, and laundry rm. Copper plbd, hot water heat, shake roof, brick and siding exterior, lawn sprinkler system. All in about 4000 sq. ft. Offered at $228,000.
595-5171 THE ZIEGLERS 592-1768

1.76 ACRE WATERFRONT

About 268 Feet of accessibler frontage on Maple Bay consisting of 2 lots. The smaller lot of .59 ac. with approx. 67' on water has a fine 3 bdrm, 2 full bath home. Living and dining room have magnificent water view. Wkshp 15x10 with full wall of windows on sea side would convert to 4th bdrm or rec room as desired. An immaculate property at $125,000. Offered exclusively by.
595-5171 THE ZIEGLERS 592-1768

Whyte & Gower
Oak Bay Properties Ltd.
2227 Oak Bay Ave.
592-2407

TUDOR CHARACTER 4 BEDROOMS $69,900

Located on a quiet side street on the Oak Bay Border, this charming home has been renovated with taste and decor. Living room 18.6x15 with granite fireplace, dining room 14x16, half panelled den with f.p., 5-pce. bath, large modern kitchen with utility off. 4 bdrms, and 4-pce bath upstairs. Full basement has dark room. Large 200-ft.-deep lot. Lots of privacy. Call DON WHYTE OR ALEC GOWER, 592-2407 anytime.

OPEN HOUSE
3849 DOUGLAS ST.
THURS., JUNE 5
1:00-4:00

To preview this ML12524 lisited at $35,000 call Frank Beamisn, 385-5113. Containn 2 bedrooms; living room; large kitchen; full basement; lot 58x151, garage with work area. Ideal for starter home or retired who want a large garden.

LANGFORD LAKE AREA
2 BEDROOMS
$45,000

Located on Leigh Rd., this home of two bedrooms, living room with fireplace, large family kitchen and on a secluded lot of 118x135 ft. has much to offer. Many fruit trees; garage with work area for the active man. Call now to view.
Frank Beamish Realty Ltd.
385-5113.

FAIRFIELD AREA, PARTLY furnished family home, 3 bedrooms, living room, beamed dining room, full basement, separate garage, lawns, fruit trees. Clear title. $42,000. Appointment only. 598-2560.

2 BEDROOM HOME FOR SALE on 1960 Kaltasin Rd., Sooke, 477-4573.

FOR SALE BY OWNER, REAsonable, 3 or 4 bedroom home, call between 5:30 and 9 p.m. 382-2578.

New Puff Beauty

652

by Laura Wheeler

Popular flower basket motif adds charm to new puff quilt!

Alternate flower basket hexagons with print ones. Stuff as you sew; join for quilt — no lining, interlining. Pattern 652: applique pattern pieces for basket. Charts, yardages.

$1.00 for each pattern — cash, cheque or money order. Add 15c each pattern for first-class mail and special handling — to LAURA WHEELER, The Daily Colonist, Needlecraft Dept., 60 Progress Ave., Scarborough, Ont., M1T 4P7.

The source of inspiration — our new 1975 Needlecraft Catalogue! 180 designs, 3 printed inside. Send 75c now.

New! Nifty Fifty Quilts $1.00.

New! Ripple Crochet $1.00.

Sew and Knit book has basic tissue pattern $1.25.

Needlepoint Book $1.00.

Flower crochet $1.00.

Hairpin Crochet book $1.00.

Instant Crochet book $1.00.

Instant Money Book $1.00.

Instant Macrame Book $1.00.

Complete Gift Book $1.00.

Complete Afghans No. 14 $1.00.

12 Prize Afghans No. 12 60c.

Book of 16 Quilts No. 1 60c.

Museum Quilt Book No. 2 60c.

15 Quilts for Today No. 3 60c.

Book of 16 Jiffy Rugs 60c.

Wrap This Up!

9485
SIZES
10½-18½

by Marian Martin

For a dash downtown or a weekend away, look and feel great in a sashed pantsuit. Note flattery of longer jacket from front and back.

Printed Pattern 9485: Half Sizes 10½, 12½, 14½, 16½, 18½. Size 14½ (bust 37) top 2 yds. 60-inch; pants 1⅜.

$1.00 for each pattern — cash, cheque or money order. Add 15c for each pattern for first-class mail and special handling. Print plainly sizes, name, address and style number. Send to Marian Martin, The Daily Colonist, Pattern Dept., 60 Progress Avenue, Scarborough, Ont., M1T 4P7.

You save money when you send for our new Spring-Summer Pattern Catalogue! Get any $1.00 pattern free — clip coupon in Catalogue. Hurry, send 75c for Catalogue now!

Sew and Knit book $1.25.

Instant Money Crafts $1.00.

Instant Fashion bk. $1.00.

Instant Sewing bk. $1.00.

250 HOUSES FOR SALE

WALL & HOMEFINDERS REALTY LTD. REDEKOP

3480 Douglas 386-2911

OPEN HOUSE
DAILY 1 P.M. - 4 P.M.
983 PRESTON WAY
(out Trans-Canada Hwy; turn left at Spencer Rd., and follow the arrows.)
1½-yr.-old 3-bdrm. — L.R. and D.R. in line. W-W carpeting — Bright cheery kitchen. Quality cupboards — built-in dishwasher. Full basement with R.I. plumbing for further development. Reduced to $53,900. Your host — DON HAMILTON, 386-2911 or 478-3552.

S-I-D-N-E-Y
OPEN HOUSE DAILY
2038 ARDWELL STREET
2 - 4 P.M. $52,900
This is a meticulously decorated 3 bdrm. home, with W-W in L.R. and D.R., a F.P. upstairs. Downstairs there is a family room with built in bar. Outside gives you a carport and an exquisite landscaping in the 66x120 yard. Call no for showing.
ROBERT HAMILTON
386-2911 or 656-4692
(MLS 12329)

OPEN HOUSE
2080 OAK BAY AVE.
SAT. 2-4 P.M.
Come and see this 3-bedroom home with commercial possibilities. Main floor consists of L.R., D.R., kitchen; ½ bath and family room. Excellent location with many possibilities. Asking $57,500. New. MLS.
PETER PRIMGAARD or
POLLY HIGGINS
386-2911 — Office — 592-4111

JAMES BAY
1 BDRM. CONDO
$24,900
Quick, make an offer on this bachelor suite in quiet convenient block. Clear title. Financing available. Lets talk trade. MLS. Available for viewing anytime thru:
POLLY HIGGINS
386-2911 or 592-4111

OAK BAY
3 BDRM. CONDO
Phone now for appointment to view this large suite close to beach, village shopping, bus, library, etc. MLS. Asking $56,000. Call:
POLLY HIGGINS
386-2911 or 592-4111

$36,000
Bargain price! Lovely large yard, with room for kiddies to play. 2 bedroom starter home, with brick F.P. in L.R. Laundry room off kitchen. Separate garage. MLS 12213.
LOLA CLARK
386-2911 or 479-3010

DRL
DOUGLAS REALTY LTD.
385-8784

COMPARE! $34,900

2-bedrm, no step home approx. 800 sq. ft., located on large lot on quiet street in Langford. Good sized kitchen, dining area and LR. Easy walking to elem. school. INCOMPARABLE! MLS
DOUG RELF 385-8784 479-5761

START HERE! $37,900

Compact yet comfortable describes this 2 bedrm. no step home. New wiring, decoration, w-w and more! Easy to purchase, a joy to own. MLS 12427.
DOUG RELF 385-8784 479-5761

TWO BEDROOM $51,900

Full bsmt with rec. rm, bright kitchen with L-shaped living-dining room. Located on a wide lot near B.C. Forestry Lab. Priced to sell quickly. MLS. View today with
DOUG RELF 385-8784 479-5761

OAK BAY BORDER

Wholesome accommodation for the family. Large 3 bedrm home, living rm with FP. Separate dining rm. Full bsmt. Drive in garage. New $82,900.
MARY McGUIRE
DONNA VALIKOSKI
385-8784

GOOD DEAL

For $34,900 we offer you 3 bedrms, 1½ bathrooms — all tastefully carpeted and decorated. No heating bills to pay in this Townhouse located near the T and C area. MLS.
MARY McaGUIRE
DONNA VALIKOSKI
385-8784

GORDON HEAD

Delightful 2 bedrm home for the young family. Modern kitchen with W-D hook-ups. Fireplace in the living rm. Beautiful garden. Listed $46,900.
MAR YMcGUIRE
DONNA VALIKOSKI
385-8784

JOHNSTON
REALTORS
APPRAISERS
385-2471
1306 BROAD ST. SINCE 1903

WILLOWS-OAK BAY REDUCED TO $56,900

Twenty-year-old beauty with those large rooms you don't get in new homes. White bungalow with thru' hall plan, brick fireplace in the living room, leaded glass door to family size dining room. You will enjoy the bright cabinet electric kitchen, 3 bedrooms, and 4-pce. bath. Full cement basement with additional room and drive-in garage. A delightful lot in lawn, shrubs, and flowers. This is a good buy at this reduced price. MLS.

385 2471
BILL McCULLOCH
479,4487

821 VIOLET

Cozy, stucco bungalow, 12 years old, LR with HW floors, stone fireplace. Compact kitchen and dining area. 2 bedrooms on main and one down. Garage in basement. Good lot overlooking park. F.P. $44,900. For further details, please call Bob Carter, 598-6143 or 385-2471.

COUNTRY QUIET
GET CLOSE-IN
3 BEDRMS. BSMT.

A spotless lovely home on a quiet dead end street in an area of nice homes within easy walking distance to Hillside Shopping. Fenced garden, sundeck. Full high basement with rumpus room. Well priced at $57,900. MLS. Please call Jim Murdoch, 592-4530 or 385-2471 — Johnston and Co. Ltd.

SIDNEY
DUPLEX
3 bedroom Side by Side Duplex, Quiet Street $62,500.
Call Gordon Stevenson
British American Realty Ltd. 385-1431

250 HOUSES FOR SALE

MAYFAIR REALTY

3153 Douglas St. 386-2955
Woodward's Mayfair Centre

OPEN HOUSE 993 NICHOLSON FRI. and SAT. 1:30-4:30

Attractive 3 or 4 BR bungalow. Drive-in garage, sundeck off dining room. Lovely fireplace, wall-to-wall carpet, 2 baths. View today and make your offer on $56,900 (MLS). WAYNE SCOTT, 386-2955 or res. 479-6087.

LAKEHILL 3 BEDROOMS

Full basement with in-law suite, 2 fireplaces, approx. 1200 sq. ft. situated on potential 4-lot subdivision, just over 1 acre altogether. Quiet treed area close to all amenities. Asking $125,000. MLS 11644. For fuhter details contact DAVE MARSHALL 386-2955 or 656-2056.

SIDNEY

63-year-old character home. Beamedceiling, stone fireplace, dining room, den, nook, 4 bedrooms, full basemen sitated on beautifully landscaped double lot, just 3 blocks from beach, 3 blocks from shopping. Asking $65,000. To view, call DAVE MARSHALL, 386-2955 or res. 656-2056.

BRAEFOOT NEW—$61,900

Two new 3-bedroom, full basemtn homes under construction. Both have ensuite bath. If you buy now, you can still choose your carpet colors, aborite desing, etc. $61,900 each with 10½% mortgage. GEORGE WALL, 386-2955 or res. 478-5681.

HOME WITH IN-LAW SUITE

8-year-old nice 2-bedroom home with newly finished 2 bedroom suite in basement. Excellent investment $55,900. Trades considered. GEORGE PARSON, 386-2955 or res. 598-3847.

THE MOST HOME FOR YOUR MONEY

3 bedrooms, over 1400 sq. ft., step saving kitchen, formal dining room, large L.R., big bedroom, full basement with washroom, nice garden and lot, fruit trees, located near Lansdowne School. Priced for quick sale at $54,900. Call TED CHARTRES, 386-2955 or res. 385-5508.

SOMETHING SPECIAL

4 full size bedrooms, 3 up and one down in professionally finished full basement, including bedroom, 4-pce. bath and family room. In-line living and dining doom up with a real family size kitchen and 3 bedrooms and 2 more baths. Large sundeck, carport, extra parking pad. Landscaping, fencing and screen windows all around. Treat your family to something special today. Reduced to $55,500. To view, please call WAYNE SCOTT, 386-2955 od res. 479-6087.

COLWOOD 5 YEARS OLD

A new listing of a nice 3-bedroom Cathedral entrance home with a fourth bedroom, 2-pce bath, and "almost finished" rumpus room down. Lots of trees in the large newly-fenced back yard. Call now to see this good buy. $53,900 (MLS). GEORGE PARSONS, 386-2955 or res. 598-3847.

SCAFE RD.

At the asking price of $51,900 you will be pleasantly surprised with this 3-year-old quality home in an area of fine homes. 3 bedrooms, living room-dining room and fireplace in a different floor plan. Close to schools and shopping. You owe it to yourself to see this MLS so please call WAYNE SCOTT, 386-2955 od res. 479-6087.

HENDERSON REALTY
385-9741 Anytime

OPEN HOUSE 2-4 and 7-9 Daily 4354 SHELBOURNE STREET

New 3 BR, living room with white marble fireplace, full high basement roughed-in for more development. The builder will give serious consideration to all offers. For further information call Jack Parker, 598-8352 Res. or 385-9741.

METCHOSIN

Excellent family home of 4 or 5 bedrooms and 2 bathrooms, close to schools and other amenities. This property has an existing mortgage of approximately $39,000 at 11% which may be assumed. The asking price is $56,900. Call now
C.W. Arnold 592-6454
J.G. McCormack 592-6214

EXECUTIVE VIEW HOME WITH SUITE AND SWIMMING POOL

Here is an exciting new listing on the Saanich Peninsula offering the very finest in construction, oil hot water heat, full plaster, shake roof and over 1500 sq. ft. on the main floor. This rancher is situated just off the Pat Bay Hwy. with views toward Mt. Baker and the Gulf Islands, on .9 of an acre. A terrific home with additional revenue of $205 .per month. And — Oh yes—the new filtered pool. All for $118,900 with terms to suit. Call Now!
C. W. Arnold 592-6454
J. G. McCormack 592-6214

LEGAL DUPLEX

Drive by 116 South Turner. Beautifully reconditioned up and down duplex. Featuring large living room with fireplace, 2 bedrooms, kitchen and utility, new wall-to-wall throughout. Up—living room also with fireplace, one bedroom and kitchen. Up to date wiring and plumbing. Double garage. Asking $[illegible],500.
Howard Tomlin 477-1327

NEW GLEN LAKE

$10,000 equity in your present home will enable you to move into this 3-bedroom, full basement guaranteed home at Glen Lake. Asking $51,500.
Howard Tomlin 477-1327

Champion Realty Ltd.
813 Fort Street

REAL VALUE

$37,500
—Three bedrooms.
—Roof and furnace 3 years old.
—Full basement.
—Copper plumbing.
—Stucco exterior.
—Comfortably renovated.
—Excellent starter.
View today with AC JONDKKRATIUK. Please call 384-4672 or 386-4477. MLS 12528. New Listing.

250 HOUSES FOR SALE

WESTMONT REALTY LTD.
27 CADILLAC
386-6796

FRESH CLEAN AIR

Come on out our way and smell the fresh salt air for yourself! Along with this goes a beautifully landscaped double sized lot AND a professionally finished 4-bedroom home. Here is room to roam in the living room with fireplace, dining room, den, family room, rec. room and a full basement. Large double carport with sundeck. Truly GOOD SOUND VALUE! Asking $87,900. MLS.
386-6796 JOHN BUNYAN 477-4513

LARGER OLDER FAMILY ACCOMMODATION

Good family home close to all amenities. Four bedrooms, 2 baths, living room with fireplace, dining room, full basement, parking area plus a fenced yard. Try your offers on the asking price of $37,900. MLS.
386-6796 RICK KINNIS 477-9394

OLDER RENOVATED

Located in a good rental area. bedrooms, living room, dining room, stucco exterior, Duroid roof, oil heat. Fine little home for a great start! Try your offers on $39,900.
386-6796 JOHN BUNYAN 477-4513

SOOTHING MAGIC

After a hard day on the road come home to this serene country setting of 4.64 acres of green grass, trees, quiet country sounds. Lean back in your easy chair in the 2 bedroom, 2½ baths, full basement home with sundeck and just dream of peace. All this and more for only $69,000. MLS.
386-6796 DAVE TAYLOR 384-2718

RITHET'S
for
Real Estate
Insurance
Appraisals
714 FORT
382-4251

OPEN HOUSE JUNE 5, 6, 7 1539 NORTH DAIRY ROAD 1:30-4:00 P.M.

Three bedroom Townhose close to all amenities and offering excellent living accommodation. No gardening — just enjoy the luxuries of life! Approx. 1500 sq. ft. and priced right on today's market at only $45,000. Exclusive.
R. JOHNSON or E. WILKINSON
W. MICHAELS O. DOUGLAS
382-4251 anytime

LANSDOWNE Properties Ltd

ONLY $22,900

Almost half an acre of secluded property with a 2 bedroom mobile home in the beautiful Cobble Hill area. Immediate possession. Don't miss this excellent value. Call ADELLA ZARFT res. 478-9607 or 592-2431.

SAANICH SEA VIEW

Character home on almost half an acre has 3 bedrooms, full height basement. Large kitchen with eating nook, lots of cupboards and space for dish washer. Separate dining room along side, large living room with F.P., all have ocean view. Beautiful garden with many fruit trees. Exceptional value at $64,000. Call ADELLA ZARFT res. 478-9607 - 592-2431.

OCEAN VIEW

Spacious deluxe 2-bedroom condominium in steel and concrete building. Spectacular ocean view from every window. A rare opportunity to find one like this, asking $64,000. For more details call ADELLA ZARFT, res. 478-9607 — 592-2431 MLS. 12218.

Kasapi Construction

NEW GORDON HEAD

1200 sq. ft. 3 Br.
1½ bath, large living and dining room, sundeck, fireplace. Rough in F.P. and bathroom down.
Phone
Anytime, 386-6191

Central Saanich

New listing of a good home that may suit your requirements. Located at 6677 Central Saanich Road with it's pleasant valley views. Three bedrooms, L shape living dining-room with sliding glass doors to sundeck over carport. Plenty of extra parking for trailer and boat. Lot is app. 110 feet by 150 feet. Full basement provides a most comfortable inlaw suite with large living room, bedroom, kitchen complete with fridge and stove, and 4 piece bathroom. Drive by, then call me to view and make your offer. MLS 12471.

BILL RACLIFFE 656-4517
GORDON HULME LTD. 656-1154

OAK BAY WILLOWS

3 YEARS OLD
Custom built quality 2 bedroom home. Both home and grounds are easy care making this an ideal retirement home. Large rooms totaling 1,150 sq. ft. The exterior is too beautiful to properly describe so please drive by 2367 Estevan, then call owner to view the immaculate well planned interior. 598-5723. $59,500.

4 BEDROOMS $44,500

Drive by 3320 Cook St. to view this attractive Tudor bungalow with oak floors in Living rm. F.P. 2 bedrms. on main floor and 2 bedrms. upstairs. Separate garage with workshop and extra storage. Glassed in sunporch. JIM RANSON of Westgate Realty. 388-9941 or 479-5910.

PRICED TO SELL
Charming older home, 3119 Glasgow Ave. near Mayfair shopping centre, try your low down payment. Call B. Leduc, 386-8401 or 652-3501, R. Douglas Agencies Ltd.

COLWOOD-GLEN LAKE
$4,000 down, financing arranged, 1½-year-old modern home with in-law suite. Immediate occupancy $55,500. No agents. 383-4348.

250 HOUSES FOR SALE

OLYMPIC REALTY LTD.
385-5741

MODERN RESTAURANT BY THE SEA URGENT SALE!!!

Opportunity is knocking for the right operator. Owner now living out of town and MUST SELL. Asking price of $125,000 includes property, building and almost-new equipment; 60 seat capacity; LICENSED dining room and small lounge area; coffee bar and take-out set-up. Excellent existing financing. Make an offer. Call MELODOY VILLENEUVE, 385-5741 or res. 384-8563 anytime.

NEW HOME

Where can you get a 1200 square feet, 3-bedroom home for this price? 2-pce bath off the master bedroom with full 4-pce main bath. Separate dining room, floor-to-ceiling fireplace in attractive living room. The full basement has roughed-in fireplace with sliding glass doors to a patio. Extra bath easily installed. Auto oil heat of course. Wall-to-wall carpeting. Asking $54,500. Try our trade plan. Call ELLWOOD NAULT, 388-4150 or 385-5741, anytime. M.L. 11551.

LARGE FAMILY WANTED

For this 5-bedroom home; 2 full baths; large living room; family size kitchen with lots of cupboards; full cement basement. Drive-in garage. Situated across from both high school and elementary schools. This home could easily be converted to a 2-bedroom home with in-law suite upstairs. Asking $49,500. Call MELODY VILLENEUVE, 385-5741 or 384-8563, anytime.

GORDON HEAD TWO YEAR OLD

Stone and stucco bungalow with four bedrooms, two bathrooms, living room with fireplace, separate dining room, large kitchen and basement with family room. Has carport and sundeck. Lot size 80x117. To view call me, then make an offer on $65,500. Carries first mortgage of $25,500 at 9% due 1978. MLS. Enquire about our guaranteed home trade plan. AL TASSIE, 384-9069 or 385-5741, anytime.

IDEAL STARTER ONLY $40,500

Situated close to all schools in the Glen Lake area, this home has 3 bedrooms, cozy living room, kitchen with eating area. There is lots of room to park your boat or camper on the large 75x150-ft. lot. Call COLIN CRAVEN, 385-5741 or res. 386-8666, anytime.

TRADES ACCEPTED

Trade your house or land on either of these beautiful homes or make an offer. Financing available.
3 BEDROOMS—$52,900. A charming family size home with 1200 sq. ft. of superior construction plus full high cement basement. Features living room with fireplace; dining room; utility room; good sized lot located close to schools and transportation. Capital Heights area.
3 BEDROOMS—$65,900. This home is located with view and access to Gorge Waters. Professionally landscaped; extra large rooms, including picture fireplace; dining room; ultra modern kitchen; rumpus room; sundeck; drive-in garage; underground sprinkler system. Many, many extras.
To view these homes call ALBAN BOWES, 479-5693 or 385-5741, anytime.

DANE DEVELOPMENTS
Quality without compromise

OPEN HOUSE "DAY and NIGHT" WED., THUR., FRI. 2:00-3:30 P.M. 7:00-8:00 P.M.

4 NEW HOMES TO CHOOSE FROM IN BEAUTIFUL GORDON HEAD DIRECT FROM BUILDER. PRICES HAVE ALL BEEN REDUCED TO SELL QUICKLY, AND START AS LOW AS $57,900. FEATURES 3 BEDROOMS, 1½ BATHS, PLUSH PILE CARPETING, FLOOR TO CEILING FIREPLACES, AND BUILT-IN DISHWASHERS TOO! GO OUT SHELBOURNE TO KENMORE, RIGHT ON KENMORE TO TORQUAY, LEFT ON TORQUAY TO TREMBLAY THEN RIGHT.

ALMOST WATERFRONT! CADBORO BAY $110,000

THIS 4 BEDROOM EXECUTIVE HOME HAS EVERYTHING YOU HAVE BEEN LOOKING FOR! THIS IS A 2 STOREY HOME OFFERING 2500 SQ. FT. OF LIVING AREA. UNOBSTRUCTED BEACH VIEWS FROM THE BEDROOMS, 3 BATHROOMS, SOLID ROCK FEATURE WALL IN ENTERTAINING LIVING ROOM WITH FIREPLACE, FAMILY ROOM, DOUBLE GARAGE, PATIO, PLUS MORE. CALL CONNIE CHANDLER DANE DEVELOPMENTS 592-2449 or 595-3905

MANN
T. L. Mann and Associates Ltd.

MT. DOUGLAS-SHELBOURNE

A lovely nearly new split-level home with 1500 developed sq. ft. located on a very roomy lot. Living room with arched F.P., bigger than normal dining room, bright cabinet kitchen. Family room and eating area off kit. 3 good size bdrms. 4-pce. bath and 2-pce. enste. Room for 4th bdrm. etc. in bsmt. A sparkling clean home with some W-W and some H.W. Small low interest mtg. may be assumed. Priced at only $59,900. Call me now. MLS, 12527.
Ken Mann
Bus. 598-5144 Res. 592-7443

OAK BAY $39,500

The ideal inflation hedge. Start with this one or retire to it. Small square footage — approx. 800. Living rm. with F.P., 2 bedrooms, 3-pce. bath, bright kit. with E.A. full bsmt—enter from outside. All services updated. Roomy lot in desirable area. Close to shops, bus, schools, UVic bus line. Make your move now to the lowest price listing in Oak Bay. Call
Ken Mann
Bus. 598-5144 Res. 592-7443

FOR SALE BY OWNER — 1719 San Juan, three bedroom one year old home. 1278 sq. ft. One and a half bathrooms, dishwasher, quality wall to wall. $43,000. First mortgage at 11%. $58,000. 477-6192.

250 HOUSES FOR SALE

VICTORIA REALTY LTD.

VR 386-3585

OPEN HOUSE
FRI., SAT. 1:30-4
9628 4th St.
SIDNEY

Just listed — in top condition. Two bedroom stucco bungalow with one bedrm down in the part basement. Close to all amenities. For prior viewing call Neva Pennie, 386-3585.

OPEN HOUSE
FRI., SAT. 1:30-4
16 EATON AVE.
(Strawberry Vale)

WHAT MORE CAN YOU ASK? View, low taxes, quiet country setting, close in, ½ block to bus, only 9 years old, 3 bedrooms, full basement, with bathroom, large sundeck, overlooks a beautiful rock garden, lawns and waterview. Extra Parking.
Price — $58,500
Your host Dave Roberts
477-1317 386-3585

$42,500

Five-bedroom home with full basement, large mortgage at 10½%, excellent location in Saanich. Grant MacFarlane, 386-3585, anytime.

$55,000

View Royal area, 1700 sq. ft. of modern home, 3 bedrooms, den, sunken living room. MLS. Call Grant MacFarlane, anytime. 386-3585.

TOWN AND COUNTRY REALTY
3579 DOUGLAS STREET
382-7276

TOP OF THE WORLD
Most spectacular views are the feature of this immaculate 2 floor 3 bedroom home. Highest site in Victoria in quiet res. area $94,500. By apointment only. Allan Kienman.

3417 LUXTON
METCHOSIN
3 good bedrooms, spacious living room with fireplace, dining room and — get this, STUDIO SIZED FAMILY ROOM — IDEAL FOR DANCE, BRIDGE, OR PIANO. Large 70x170 lot with plenty of room for boat, camper or trucks. $57,500, terms. Call A. Klenman, 592-9771.

CITY CENTRE
½ Bl. off Pandora. Here is an immaculate 2-bedroom no-basement home ideal for retirement or the young couple working in city. Full Price $45,000. By appointment only. Allan Klenman, 382-7276.

MELTON
REAL ESTATE (B.C.) LTD.
912 Douglas St.
1610 Island H'way

TIRED OF LOOKING?
Maybe we have the answer to your dream: 2500 sq. ft., 3 bedrooms, 3 bathrooms, 2 fireplaces. Immaculate grounds. Water view. Close to everything. Seperate dining room. Large patio deck, etc. Only $119,000 — Trades and terms considered. MLS. View today with Vaughn L. Thompson, 386-7551 or 658-8541.

$47,500

High Cook area, two storey home includes, 4 bedrooms, 2 bathrooms, and den with fireplace. Ocean views from upstairs level. Close to schools and shopping. Courtesy to agents.

Rick Kallstrom
Garry Steele
386-0130
Unicon Homes Ltd.

BY OWNER
RESIDENTIAL
PLUS REVENUE
Owner's suite approximately 1,600 square feet, with seaview. Living room, 25' x 14' with stone fireplace. Bedroom and dressing room. 1½ baths. Den, modern kitchen and dining room. All wall to wall good quality carpet. Plus 2 self-contained suites both seaview, 1 with fireplace. All wall to wall. Double carport with sundeck over, plus single garage. A unique property on approximately 2-3 acres, in a good area. Asking $125,000. Principals only please. No agents. Phone 477-8861.

UPLANDS
Something Special
Superior family home 4 bedrooms, 3 baths, den with fireplace, large entertainment rooms. For appointment to view this lovely residence please call J. B. YOUNG 598-1818 or Park Pacific Investments 383-4124 anytime.

BY OWNER, FURNISHED 3-bdrm townhouse, offering w-w carpet throughout LR, DR, hall and bedrms. 1½ baths, your own private sauna, finished rec room, fridge, stove, washer and dryer are included. 2-car carport, fenced yard. Asking $57,900. Good 9¼% mortgage can be assumed. Call 388-6176 after 5:00 p.m.

OFF CORDOVA BAY
One of the nicest views one could wish. Vacation all year round. Indoor pool, sauna, and shower. Four bedrooms and den. Family room with wet bar. Surroundings just like park. Many other extras. For information call owner, 658-1051.

SAVE MONEY
Owner financing to assist EASY purchase of this cosy 2-bedroom home on 1-3 acre. Excellent INVESTment at $37,900! ML 12081. Trades considered!! Please Call: GORD G. COWAN 384-0212
RATHER Realty Ltd.

$45,000 PRIVATE
Glen Lake area — three bedroom home. Wall to wall carpets throughout, built-in range, full basement, on large half acre lot. Drive by 967 Isabel, call 478-1051 or 478-6268.

BY OWNER, TWO BEDROOM full basement home with huge double garage. Fireplace on feature wall in shag carpeted living room. Finished recreation room, laundry room and 2 piece bath downstairs. $41,500. 478-5975.

253 COUNTRY HOMES AND PROPERTIES

MOUNT NEWTON
A most attractive country home on a .63 acre treed setting in North Central Saanich. Excellent soil, and ample scope for the keen gardener. The house has 1500 eq. ft. on one level. Its rooms are of generous size and its living space beautifully and graciously proportioned. Like entertaining? The LR with its brick FP is 24 ft. by 15' and the DR 18 by 12. Exclusive listing at $74,500. For appointment to view this property please call
384-8124 JOHN BELL 477-2562
384-8124 JOE HEALD 656-2806
PEMBERTON, HOLMES LTD.
1000 Government St.

METCHOSIN
7.4 acres with 3-year-old top quality custom built 2 bedroom home. Kitchen has custom cabinets and nook. Beautiful setting with paved driveway. Long frontage on good paved road. Plus, a real bonus in an approved second building site with sea view. $89,900.
MLS 12328. See this with
GEORGE DAVIES
478-5588 479-4078
B.C. Land and Ins. Agency Ltd.

SOOKE — LARGE MODERN 2 bedroom stucco home. Wall to wall carpeting, drapes, washer, dryer, range. ¾ acre treed lot. Stream with fish. Taxes nil. A bargain. $39,500. 642-5205.

253 COUNTRY HOMES AND PROPERTIES

P.R. B
P. R. BROWN
AND SONS LTD.

OPEN HOUSE
SAT. 1:30-4:30 P.M.
1177
SLUGGETT RD.
Immaculate 4 bedroom 8-yr.-old split-level family home, on a large landscaped lot close to school and shops.
MAIN FLOOR
—16x20' living room, brick R.H. fireplace.
—12'x9' dining room with sliding glass doors to a 11x22 family room.
—cabinet kitchen, 4-pce. vanity bath.
—2 spacious bedrooms
—w-w carpets throughout.
LOWER LEVEL
—2 large bedrooms, 2-pce. bath and shower.
—13'x19' panelled rec. room.
—laundry room for w-d.
—OOM heat, attached carport with extra paved parking.
—price $67,500. MLS
385-3435 AL VICKERS 652-2257
P. R. BROWN and SONS LTD.

BUILT IN 1911
SEAVIEW
CHARACTER HOME
10 ACRES PLUS
This home is definitely different and has been nicely modernized. Offers a very spacious combined living and dining area with fireplace. The kitchen is family-size with the utility room and pantry off. There are 2 bedrooms with all kinds of room for expansion in full, high dry basement (above ground). Wrap-around veranda on two sides with distant seaview. All this surrounded by the touch of a professional landscaper with numerous fruit trees and a nice garden area. Approx. 5 acres cleared. Stream runs through property. The home is set well back from the road offering quiet seclusion. Realistically priced at $73,900.

SOOKE RANCHER
RICHVIEW RD.
Vacant — Immediate possession on this 3 bedroom home located in prime area 200 ft. from the ocean close to Whiffin Spit. Good sized landscaped lot all fenced. Price of $47,000 includes appliances.
642-3404 BILL KOZAK 592-2431
LANSDOWNE PROPERTIES LTD.

Western HOMES Ltd.

HOUSE ON
1/3 ACRE LOT
PLUS EXTRA LOT
For year around living or summer recreation, this fantastic buy is approx. 5 miles past SOOKE VILLAGE, at beautiful Kemp Lake. 2 Br home has cosy LR with fireplace, plus kitchen with eating area, large wrap-around sundeck with partial view of the lake, PLUS another 1-3 acre, subdivided lot. This could be yours for only $39,900. (MLS 12207). It won't last. Phone now:
Terry Eden and
Wilf Cotton
386-3494 (24 hrs.)

HORSE LOVERS
7.25 ACRES--BARN
Excellent property for the gentleman farmer. Approx. 3½ acre cleared, the rest in sloping woodland. A 7-year-old full-basement bungalow. Approx. 1400 sq. ft. on main and approx. 1200 sq. ft. developed in basement. MAIN FLOOR: L.R. with graceful slate fireplace; bright cabinet kitchen; dining room; 2-B.R. and bath. BASEMENT: Rec. room with brick F.P.; 2-B.R.; bath; utility room. Loads of storage, large sundeck, double carport. Barn is approx. 2000 sq. ft., has full-size hay loft; horse or cattle stalls; meat cutting room. All on concrete, well drained and wired. Well priced at $115,000. Phone F. COLOMBIN, 385-5741 or res. 385-3033.

COUNTRY LIFE?
2 ACRES
Beautifully treed, yet with open grassland ideal for a horse or two, this secluded 2-acre property is situated in the Old West Saanich Road area. The 3-bedroom home is truly immaculate, with living room with fireplace and feature red brick wall, dining room in line, den, a study — could be fourth bedroom — excellent modern kitchen, 2 bathrooms, and a large family room with fireplace and Dutch door. Oak floors throughout. The ideal home for the family who wants the best of everything. Offered at just $93,500, with an attractive 6¼% mortgage.
RESIDENCE OFFICE
598-1420 TED WALFORD 477-1841
BLOCK BROS. REALTY LTD.

SOOKE REALTY LTD.
SOOKE, B.C.
642-5426
WATERFRONT — 2 BR older type home on level lot, 89½ ft. on Sooke Basin, good fishing area, lots of clams room for expansion. $44,000

WATERFRONT — 9½ acres. Many good building sites. Over 400 ft. on the straits. West of Sooke, make your offer on $75,000

ACREAGE AND 3-BR HOME — Nearly 11 acres with 1300 sq. ft., 2-step, partial basement home with many extras. $78,000

MRS. FLORENCE GOLDIE
642-5426
BOB GEORGE

SHAWNIGAN LAKE
One acre gently rising building lot. Perfect for week ends or full-time residence. Start building next month. Asking only $12,900.
BEN GREIG, 388-6231 or 598-3105
Island Pacific Realty

SOOKE
Where else can you find a large seaview landscaped lot at only $1.11 a square foot plus a free home in good repair with all conveniences, excellent location. 642-5655.

WEST SIDE SHAWNIGAN LAKE waterfront lot, approximately a 300'x80'. Septic field and rough road. By owner, days only Monday-Friday. 388-7891.

SIDNEY REALTY LTD
Serving the Saanich Peninsula
656-3928
Real Estate — Insurance

SAANICH PENINSULA PROPERTIES
For All Real Estate Requirements
Box 1235, Sidney, B.C. 656-4000

GORDON HULME LTD.
SIDNEY—SAANICH PENINSULA
656-1154, 2444 Beacon Ave.

256 WATERFRONT PROPERTIES

WANTED! WANTED!
WATERFRONT NOW
Brentwood area waterfront property up to $100,000 for retired professional man. Must be accessible for boat mooring or small wharf. Please call:
ROMA NICOLL
477-0191 384-4827
Royal Trust Real Estate Dept.
4082 Shelbourne St.

IDEAL LOCATION
Southern exposure on Salt Spring Island with nearly 40 acres and approximately 3,000 ft. of waterfront with two beaches. MLS No. 11696. Price $135,000. Phone 592-3920, 386-6552, F. C. Hully, Real Estate, 620 View.

WATERFRONT VIEW
Executive and charming 2-bedroom house on an acre. Professionally landscaped. Separate dining room, 2 fireplaces, 2 bathrooms. To view phone 245-3926 before 10 a.m., after 4 p.m.

OCEAN FRONT, LONG BEACH area, adjacent to National Park. Look at Lot 11 Chesterman Beach facing south. Pay $10,000 down, balance of $12,000 at 12 per cent over 5 years. Ian Robertson 688-1351.

VIC'S FINEST WATERFRONT
1627 Hollywood Crescent, 2,100 square feet, ten-year-old Tudor, 4 bedrooms. $112,000. 598-8516.

256 WATERFRONT PROPERTIES

WELCOME TO
THE
WONDERFUL
WORLD OF
WATER-
FRONT
CLOSE-IN
3-BEDROOM
HOME

Until today this kind of secluded waterfront property has only been available to the favoured few. Those with unlimited funds, or those who don't mind driving 25 or more miles out of town to find something like it.

Situated within the 3 mile circle with 147 feet of delightful waterfront this property is a challenge to anyone with imagination and know-how.

THE BASICS

Just over ½ an acre of trees, shrubs, grass, terraces, pools, and kitchen garden.

3 bedroom older updated home with some character. Full basement, oil heat.

Your own Bay, Beach and Boathouse and panoramic views. If you have $87,500 and lots of ambition you can make this delightful spot into your shangrila, because you have the basics and all at the full low price of $87,500.

Call JOHN JAMES anytime within the next five minutes at 386-2437, 24 hours.

PACIFIC STRATA
SERVICES LTD.

WATERFRONT
$7,200
ATTENTION TEACHERS
Summer seclusion by a large sparsely inhabited lake ten minutes drive to Vanderhoof. Treed, nice site for camper or A frame. LYNETTE DELAHUNT, 598-3321.

$15,000
WILD WEST COAST
Superb beach ¾ hour drive from Victoria. Calling fishermen, beachcombers and seekers of solitude. Small cabin, hydro. Access completely tree shrouded. Waiting for the wise finder. Details through LYNETTE DELAHUNT, 598-3321.
JACK MEARS OAK BAY
REALTY LTD.

1 ACRE WATERFRONT
Just what the doctor ordered — peace, fresh air sunshine and surf. This treed "summer home property" or holding property has spectacular views over the straits to mainland mountains. Just minutes to 2 golf courses; salmon; lake or stream fishing, Forbidden Plateau and Courtney. White sandy beach for the kids. Priced to sell at $25,900.
GARDNER REALTY LTD.
385-7721 KENT MACLEOD 595-4273

OAK BAY
WATERFRONT
Charming 3 bedroom home with modern kitchen, dining room, large living room with fireplace and unobstructed Sea View, full concrete basement, oil-o-matic heating. Situated on nicely landscaped lot, gentle slope to beach. Firm price $89,500. To view call owner Mornings or Evenings at 598-1884. No agents please.

DENMAN ISLAND—WATERFRONT
1 acre, 427 feet waterfront. $19,900.
385-3435 K. O. MOORE Anytime
P. R. BROWN and SONS LTD.

PIERS ISLAND WATERFRONT lot, power and water available $25,000. Victoria Press, Box 599.

258 CONDOMINIUMS and TOWNHOUSES

P.R. B
P. R. BROWN
AND SONS LTD.

OPEN HOUSE
3584 TILLICUM ROAD
SAT., JUNE 7, 1-4 P.M.
3 bedroom Townhouse. 2 bathrooms. Very attractive living room with dining area. Modern kitchen with range and fridge included. Priced to sell at $35,000. Mrs. Hartt in attendance. For previous viewing call
385-3435 — ANYTIME
P.R.B.

KENSINGTON TERRACE
Lovely 2-bedroom suite with westerly view. Like new and in spotless condition. Quality carpeting and kitchen cabinets. Includes electric range, frost-free refrigerator and dishwasher. Spacious lounge, sauna, swirlpool, hobby room and laundry on the same floor. Immediate possession if desired. Price $33,900.
STAN WINTERBOTTOM
385-3435 598-2253
P. R. BROWN and SONS LTD.

GOODWIN MANOR
1148 GOODWIN
Seven two Bedroom Condominium Suites priced from $49,900. Near Oak Bay Marina.
EXCLUSIVE WITH:
RITHET
AGENCIES LTD.
714 FORT ST.
VICTORIA, B.C.
TEL: 382-4251

OPEN HOUSE
No 205-710 LAMPSON SATURDAY, 2:00-4:00
This gracious stucco and brick building offers so much quality for so small a price! Tastefully decorated 2-bedroom corner suite, one and one-half bedrooms. Large master bedroom has luxury off-white carpeting. Frost-free refrigerator, continuous-clean range, garburetor. Balcony, covered car park. This won't last. Phone for prior appointment if unable to attend open house. New MLS.
MARGUERITE HOBBS
598-3321 or 592-0022
JACK MEARS OAK BAY REALTY LTD.

EXCELLENT
VALUE
$26,900
See for yourself: Gorgeous 2-tone wall-to-wall carpeting, loads of storage space. Utility room for washer and dryer. New roll-top kitchen counters with very sharp cabinets. Two good-sized bedrooms. Heated pool privileges. The value is unbeatable, call now, C.C. Eshom, 478-5763. Wills and Wonnenberg Ltd. 384-0581.

BUY DIRECT AND MAKE A saving. Condominium. Two bedrooms, large livingroom and kitchen, fridge, stove, drapes, large storage facilities, swimming pool and sauna, close to waterview, Beacon Hill Park and transportation. Corner of Dallas and Government. Available immediately, no pets or children, $35,900. To view phone 383-1211 between 2-3 p.m.

258 CONDOMINIUMS and TOWNHOUSES

Bayshore realty ltd.

Lord Selkirk
1006 Fort St. 388-6424
Estates
853
Selkirk Avenue
Has
New Features
and
New Hours
Now Open
Monday Thru
Friday
2:00 p.m. - 4:00 p.m.
and
7:00 p.m.-9:00 p.m.
Saturdays
2:00 p.m.-4:30 p.m.

IN ADDITION TO THE FOLLOWING FINE FEATURES WHICH ARE ALL INCLUDED IN THE PRICE:
—2 bedroom suites
—some with dens
—deluxe u-shaped kitchens
—washer, dryer, fridge
—stove and dishwasher
—individual laundry rooms
—sauna and whirl pool
—recreation room
—controlled entrance
—covered parking
—brick exterior

WE HAVE ADDED:
1. A deluxe combination work shop and car repair area
2. Beautiful fireplaces in some of the suites

If You're Thinking
Condominiums
THINK
LORD SELKIRK

Remaining suites competitively priced from
$40,900—$46,900

VIEW
LORD SELKIRK
AT YOUR OWN
CONVENIENCE
BY CALLING
BAYSHORE REALTY LTD.
388-6424

ORCHARD
HOUSE
647 Michigan
Street
OPEN DAILY
1:30 to 4:30

Stabilize your rent and establish a growing equity in the purchase of a long term lease. Our centrally located highrise has magnificent sea and city views, a heated swimming pool, sauna, swirlpool, underground parking and workshop. Prices begin at $19,935.00, with a low down payment. The balance can be financed at TEN PER CENT.
PACIFIC STRATA
SERVICES LTD.
386-2437

Cedarfair
1025 FAIRFIELD ROAD
A Distinctive
Life Style
Offered in the Heart of Fairfield
Featuring:
—quality construction
—superior soundproofing
—ultra-spacious suites, some with fireplaces
—kitchens equipped with a full range of appliances including dishwasher
—underground parking garage with remote controlled steel door
PRICED FROM $49,000
Open Daily
(Including Sunday)
1 p.m. to 5 p.m.
COURTESY TO ALL REALTORS
Another quality condominium built by
Danzo and Franco
Phone 386-8132 or 384-2944

JACK MEARS
OAK BAY REALTY LTD.
"The Professional People"
Coast to Coast
Real Estate Service
2194 OAK BAY 598-3321
3618 SHELBOURNE 598-3344

SHOREWOOD HOUSE
562 RITHET STREET
CLOSE TO WATERFRONT
There are only a few of these beautifully designed suites left. Some contain fireplaces, 2 baths, washers and dryers, ensuite, dishwashers, self cleanoven. Frost-free refrigerators, garburetor, large recreation suite, sauna. Price range 45,500-49,900. Call either 598-3321 or 598-3344.

FOR SALE BY OWNER
Three bedroom condominium, 4 appliances included. $38,500. 383-5092.

258 CONDOMINIUMS and TOWNHOUSES

CANADA
PERMANENT
TRUST
ON DOUGLAS AT FORT
WINDSOR
MANOR
DELUXE CONDOMINIUM
APARTMENT HOMES
848 Esquimalt Road
DISPLAY SUITE NO. 5
OPEN
MON.-SAT. 1:30-4:30 p.m.
EVENINGS by Request

Excellent selection available with 12 different floor plans, larger than average living areas, coloured appliances, drapes, carpeting, sauna, swirl bath, billiards, hobby room, putting green, parking, etc. Compare the value offered with pricing from
One Bedroom — $24,500
Two Bedroom — $35,500
Immediate possession, low down payments with excellent financing available. Full details by calling HERB McDANNOLD 658-8844 or 382-9191 anytime.

VILLA
PENTACO
CONCRETE CONDOMINIUM
APARTMENTS
1235 Johnson Street
SHOWN DAILY ANYTIME
PHONE OFFICE—
382-9191
Display suite 201 — Open Fri.-Sat. 1:30-4:30.
Victoria's lowest priced concrete condominium offering convenient downtown location. Appliances, drapes and carpeting included. Immediate possession. Good selection available with pricing from:
One bedroom — $27,500
Two bedrooms — $33,750
CMHC financing available., Detail by calling H. McDANNOLD 658-8844 or D. MUSTERS 383-3789 or 382-9191 anytime.

Canada Permanent

SPENCER CASTLE
Danzo and Franco Holdings Ltd.
384-4013 2910 Cook St.

A Unique Concept
THIS IS CONDOMINIUM LIVING FAR BEYOND EXPECTATIONS. COME AND SEE FOR YOURSELF.
6-storey concrete structure
quality 2 bed., 2 bath stes.
1345 sq. ft.
Superb views. Beautiful gardens
Full recreational facilities
and guest accommodation in
the old Spencer Home
From $67,000
OPEN FOR VIEWING
11-5 P.M. AND WED. EVE.
Exclusively listed with
J. H. WHITTOME and CO. LTD.
388-4271 479-1667

We are so proud of the Talisman that we ask you to compare other condominiums before choosing.

THE TALISMAN
929 Esquimalt Rd.
$37,000 — $40,000
Where your investment can go only one way — UP!
Where you get the best in construction, comfort and convenience. Plus many other amenities including Sauna, Swirl Pool, Entertainment Lounge, Work Shop, Underground Parking, controlled entrance. Assessment only $20 a month app. The good way of living.
Open 1 to 5 p.m.
J. H. WHITTOME and CO. LTD.
706 Fort St. — 388-4271

FAIRCLIFF
By the Sea
Seldom does an accommodation become available in the elegant Faircliff Manor. Just steps to the sea, buses and shopping. This two-bedroom suite has large living room and dining room for entertaining. The Faircliff specializes in hospitality. Beautiful rotundas and common rooms, swirlpool, large common patio and roof garden. Available for immediate inspection. Priced to sell at $42,900.
385-7721 KENT MACLEOD 595-4273
Gardner Realty Ltd.

3 BEDROOMS—$31,500
MUST SELL URGENT!
Try $3,500 down with Government 2nd mortgage of $2,500, low assessment and taxes. 2 storey, cozy 3 bedroom condominium, large kitchen range and fridge, utility off kitchen. Vendors have bought and can give quick possession. Call:
477-0191 ROMA NICOLL 384-4827
Royal Trust Real Estate Dept.
4082 Shelbourne St.

ONE BEDROOM
SEA VIEW
On the top (4th) floor and only four years old. Large LR and BR. Fridge, stove and dishwasher included. Loads of storage. Covered parking. Sauna, workshop and games room in building. Reduced to $36,500.
IRENE DALZIEL 388-6231 or 477-6380.
Island Pacific Realty

BY OWNER
DELUXE CONDOMINIUM
Two bedrooms, fireplace, washer-dryer, dishwasher, garburator, refrigerator, range, wall-to-wall. Central location, no agents please. $42,500. 598-4161.

ESQUIMALT
Exquisite, new one-bedroom studio including all amenities and underground parking. $24,800. To view, call 386-3742 between 8-11 a.m.

EXCELLENT VALUE IN THIS 3-bedroom townhouse near UVIC at only $43,900. 3 appliances included 1½ baths, fireplace. MLS. R. O. (BOB) HUGHES, 592-2128, National Trust, 595-2961.

$29,900
3 bedroom townhouse condominium, private entrance, patio, appliances, drapes, close to all ammenities. 385-6867.

WATERFRONT, BEACH DRIVE, 2-bedroom condominium, $72,500. 598-1045 after 7 p.m.

258 CONDOMINIUMS and TOWNHOUSES

KNOWLES REALTY LTD.

OAK BAY
$30,900
Top floor, 1 bedroom condominium with view. New carpeting throughout. Convenient location, close to bus and shopping. Walking distance to sea. Immediate possession, to view, call
Greta Hofmeister
384-8101 592-6372

LUCKY YOU
To have this brand new elegant 2 bedroom 1½ bath condominium offered to you. Located in exclusive Oak Bay area. Just across the sea. Fantastic large balcony, underground parking. Asking $55,900 will consider trades. To view call
Greta Hofmeister
384-8101 592-6372

Enjoy the
FAIRFIELD
WAY OF LIFE
at
1145 Hilda St.
(Just off Cook)
Open to view
daily 1-8
(Except Sunday)
KNOWLES REALTY is proud of this fine 30 unit condominium and invites you to view the 2 bedroom 1½ bathroom units while selection is at its best. Our location offers 2 convenient bus services or you may enjoy a quiet restful walk along tree lined streets to city centre.

Well priced from $39,500 to $45,900.

For prior appointment phone phone Greta Hofmeister at 592-6372.

J. D.
BOSDET
LTD.
120-727 Johnson St. 386-3128

FINANCING
BLUES—
NOT HERE
877 ELLERY
ST.
Submit your own financing ideas to us and we will help make them work. 2 bedroom deluxe units as low as $38,000.00. Call today:
386-3128 Joe Blodgett 382-2411
Join us with C-FAX on Saturday, June 7th.

SEA FRONT
At 360 DALLAS ROAD a 1235 sq. ft. condominium suite with fabulous, unobstructed SEA VIEW and two twin size bedrooms with 1½ baths. Complete cabinet kitchen including dishwasher and garborator. Large VIEW living room and dining room with chandelier. Sundrapes and inside drapes on all windows. All VIEW windows and sliding doors — twindex glass. Broadloom carpet throughout. Price $57,500. For viewing call ALLAN CHAUVIN anytime at 382-7008 or 386-2437 (office).

Pacific Strata
Services Ltd.

Delightful Seaview
$34,900
Deluxe one bedroom condominium on 3rd. floor, sauna, whirlpool bath, sundeck on roof, storage room in apartment. Excellent managed block below average maintenance cost. Dallas Rd. and Government. To view please contact JACK NELSON 477-6235 or 382-9191. MLS 12383.

Canada Permanent

$46,900
GORDON HEAD TOWNHOUSE
This 3-bedroom townhouse has a big living room with fireplace, dining room, 1½ baths, full basement developed sq. ft. Close to Racquet Club, with finished rec. room, 1,555 total, shops and all levels of schools. New existing financing on property. For further information, please call:
BARBARA LIEBENAU
477-0191 479-8389
Royal Trust Real Estate Dept.
4082 Shelbourne St.

3 BEDROOMS—$36,000
2-STOREY APT. HOME
Excellent family accommodation. Cute utility off galley kitchen, range and fridge, washer and dryer included. Good-sized living room and in-line dining area, powder room on main floor, bedrooms and 4-piece bath up. MLS. Call:
ROMA NICOLL
477-0191 384-4827
Royal Trust Real Estate Dept.
4082 Shelbourne St.

IMMEDIATE POSSESSION CAN be yours in this spacious one-bedroom unit in an excellent location near the university and shopping areas. Attractive landscaped grounds and common spaces including swimming pool, swirlpool, sauna, games room and hobby shop. Price $27,500 with good terms available. Kelly Nemeth, 477-4641, National Trust 595-2961.

KENSINGTON TERRACE
RARE OPPORTUNITY
Spacious 3-bedroom south-west corner suite. Fantastic view of Sooke Hills. Fridge, stove, dishwasher, drapes included. Sauna, swirl pool, exercise, billiard and hobby rooms. Lovely lounge, luxurious decor. $48,000, clear title. Private sale. 384-6683.

FAIRFIELD AREA
Spacious new 2 bedroom suite with 1368 sq. ft. Extra large living room and dining room dishwasher, large master bedroom with bay window. 1½ baths, large balcony, indoor parking with controlled entrance. Phone owner at 592-2938 anytime.

BY OWNER — TOWNHOUSE. Living room, (with stone fireplace), dining room, spacious kitchen, three bedrooms, two bathrooms, large recreation room, laundry and work bench area, private garden. Children and small pets. 477-0332.

DELUXE 1-BEDROOM CONDOMINIUM at 204—1040 Southgate off Cook. Open from 1:30-4:00 p.m. Wed. and Thurs. Close to park and shopping. Reduced to $32,900. MLS. R. O. (BOB) HUGHES, 592-2128. National Trust, 595-2961.

ROYAL ALEXANDER. WATERFRONT. 2 bedroom suite. $72,500. 598-1045, after 7 p.m. weekdays or anytime weekends.

THREE-BEDROOM CONDOMINIUM near Saxe Point Park, $28,500. 592-7685.

258 CONDOMINIUMS and TOWNHOUSES

UNIVERSITY
PARK
TERRACE
APARTMENT
HOMES
1870 McKenzie Ave.
at Gordon Head Rd.
Situated in Gordon Head, a most desireable area, next door to Racquet Club and University. These one and two-bedroom homes must be seen to be appreciated.

Priced from $29,900 to $34,700 for 1 bedroom and $37,900 to $40,600 for 2-bedroom homes. All with under ground parking, plus many other amenities that just must be viewed to be digested. It is possible for a qualified purchaser to take possession of one of these excellent homes with as little as $3000 down payment.

OPEN HOUSE
DAILY
including Sundays, 2 P.M.-8 P.M.

For more information phone our Salesman, Mr. Bud Forbes,

Sales office 477-8549, Residence 652-2950.

Diversified Holdings Ltd.

"A Rare Occasion"
THE SAVOY
777 Blanshard at McClure

Visit this outstanding 11 storey steel and concrete condominium for a fine selection of superior suites. Most have lovely views of the straits, the Olympics, the inner harbour, the park and the city center.

Open for viewing 2-9. Our charming hostesses will be delighted to show you around.

For private viewing call THE SAVOY, 382-7521 or 384-4657, or call PARK PACIFIC INVESTMENTS anytime. 383-4124 or J. B. YOUNG (Res.) 598-1818.

Park Pacific

OAK BAY
WATERFRONT
A superb 2 bedroom residence in prime residential area, with magnificent sea views from every room. Delightful kitchen, and sliding glass doors from spacious living and dining rooms onto a private balcony. Sauna and every possible modern convenience.
TED WALFORD
Res. 598-1420 477-1841
BLOCK BROS. REALTY LTD.

3 BDRM. CONDOMINIUM. MAIN Floor: Living room, dining room, balcony, hall, 3 pce. bath, kitchen with appl., laundry area w. washer and dryer. Upstairs: 3 bedrooms, 4 pce. bath, storage room, wall-to-wall carpet throughout and drapes. $40,900. Sale by owner 385-3887.

SEAVIEW, $42,900. CLOSE TO sea and park. Lovely spacious 2-bedroom top floor condominium, large living room, dining room, private balcony, elevator controlled entrance. Phone owner, 382-9531 or 385-8145.

265 HOUSES WANTED TO BUY

RETIRED
MANITOBA
POSTMAN
Can pay up to $75,000 cash for 3-bedroom home preferably with small acreage. 1 to 6 acres. Saanich Peninsula or Metchosin. Urgent. IRENE DALZIEL, 388-6231 or 477-6380.
ISLAND PACIFIC RLTY

DESPERATE FOR
FAIRFIELD OR
OAK BAY
Retired couple have sold their Saanich farm and want a two bedroom home on a quiet street. Cash up to $55,000. URGENT. Call: CHRIS GREIG 388-6231 or 479-7995. Island Pacific Rlty.

SOCIAL WORKER is seeking an older country style or Tudor home with a bit of seclusion in 60-65,000 range. If you can help call TOM RAIG at 388-6231 or 385-1606. Island Pacific Realty.

OUT-OF-TOWNERS are seeking a 2 bedroom home in any nice older area. In the 40-45,009 range. Phone TOM RAIG 388-6231 or 385-1606. Island Pacific Rlty.

CASH BUYER
COUNTRY PROPERTY
Require about 2 acres with a good smaller type home. With or without basement. Any area, Pedder Bay, Cherry Point, Qualicum, etc. Kindly call Mrs. Webb, Res. 477-3095 or Johnston and Co. Ltd., 385-2471.

RETIRED
SCHOOL TEACHER
URGENTLY needs two or three bedroom home. No basement and a few steps. A good fence to keep dogs in yard would help. ALL CASH UP TO $55,000. URGENT. CALL ANYTIME, BEN GREIG 388-6231 or Island Pacific Realty.

HOUSES
WANTED TO BUY
Our company will pay cash for your older home regardless of condition. Immediate decisions. Quick completions.
BILL KAPTEYN 384-7585
HENDERSON REALTY 385-9741

CASH FOR YOUR
HOME
Investor will pay spot cash for any home, any area up to $45,000. Call GLENN NICHOLLS, 388-6231 or 598-7689 (24 hrs.) Island Pacific Realty.

RETIRED DENTIST
Needs 3-bdrm. home in any nice, quiet area. Must have a good sized lot. He has cash to $80,000. If you have a home like this please call GERRY FINNIGAN 388-6231 or 479-1040 (24 Hrs.)
Island Pacific Realty

MUST BE SMALL
Retired gentleman from Regina urgently requires one or two bedroom home with a small putter around garden. Any nice area and ALL cash up to $45,000. BEN GREIG 598-3105 or 388-6231, Island Pacific Realty.

WANTED
Wanted in the James Bay area, two-bedroom home with basement with room to park two cars on the lot. Please call:
Ernie Seronik 478-8696
J. D. BOSDET LTD.

YOUNG COUPLE
Requires 2 bedroom home in any decent area up to $50,000. CASH. They are tired of renting and want to buy NOW. Call: CHRIS GREIG 388-6231 or 479-7995, Island Pacific Rlty.

VICTORIA BUILDER
Requires older character home for restoration, any area considered. Condition unimportant.
FREDDY STARKE
388-6231 479-3866
Island Pacific Realty

SCHOOL TEACHER
requires 3-bedroom home with country atmosphere. Saanich Peninsula preferred. CASH up to $80,000. URGENT. Please call BOB KOHLRUSS 388-6231 or 598-7689. Island Pacific Realty.

265 HOUSES WANTED TO BUY

URGENT
For purchaser that will be here until Friday. A two-bedroom, side-by-side duplex or up and down. Must be good area. Financing is not a problem. Please call: MARJ NAPPER at 598-3344. JACK MEARS OAK BAY REALTY LTD.

The following are needed for immediate occupancy:
1—OAK BAY: 3 or 4 BR character, near Glenlyon Prep.
2—OAK BAY: 2 or 3 BR Tudor up to $70,000.
3—VICTORIA or SAANICH: 4 or more BR's up to $50,000.
Also needed are single family and duplex zoned building lots. Please call:
384-8124 A. FAULKNER 382-6852
PEMBERTON, HOLMES LTD.
1000 Government St.

INVESTOR WANTS
a good family home in a nice area for rental income. If you have a good family home to sell, in the $40-$50,000 range call: BOB KOHLRUSS, 388-6231 or 598-7689. Island Pacific Realty.

RETIRED COUPLE
From Manitoba and looking for a two or three full basement home up to $50,000 cash. URGENT. BEN GREIG, 388-6231 or 598-3105. Island Pacific Realty.

UNIVERSITY-LAKEHILL
McKENZIE DISTRICTS
2 bedroom. Basement. Under $40,000. For client. Call R. KEELING 388-6231 or 383-3860 anytime. Island Pacific Rlty.

CLIENT WANTS 2- OR 3-BEDroom house inside 2-mile circle. Urgent. Vic Wong, 385-2458, Byron Price and Associates Ltd.

EXECUTIVE WISHES TO PURchase house on agreement for sale on Saanich Peninsula. Phone 479-4434 after 5 p.m.

PRIVATE, WANT OLDER HOME, will pay cash, condition not essential. 479-2209.

SMALL HOUSE OR LOT, ½-2 acres, Saanich Peninsula. Victoria Press, Box 607.

268 LISTINGS WANTED

"WANTED"
I am fresh out of listings and find myself with clients wishing to purchase the following types of property:
1—2½ to 5 acres of unimproved land preferably on the peninsula. However, will consider Colwood, Metchosin area.
2—Good 3-bedroom home possibly with an adjoining vacant lot in the same area.
3—Fairly new 3-bedroom or 2-bedroom, full-basement home in Sooke area.
If you can help me with any of the foregoing properties or have a home you wish to sell, please give me a call:
ART EVANS
477-0191 658-8924
Royal Trust Real Estate Dept.
4082 Shelbourne St.

SHAWNIGAN REALTY LTD.
Shawnigan Lake 743-5311
LIST YOUR
SHAWNIGAN, COBBLE HILL
OR MILL BAY PROPERTY
with
743-5311 JOHN ETTEMA 743-2607
743-5311 MARIE MALBON 743-5145
Call Collect Anytime

TRY OUR TEAM!
Let us give you the best service in town. Take this opportunity to give us a call then sit back and watch our team go to work selling your home for the best possible price. We enjoy serving you better!
386-6796, JOHN, DAVE, BILL, KEN, FRED, RICK
WESTMONT
REALTY LTD.
386-6796

ROBERTS INVESTMENTS LTD. to list or sell call W. G. Moore
388-6691 702-1175 Douglas

270 EXCHANGE REAL ESTATE

HAWAII
ISLE OF MAUI
Would you be interested in a beautiful 3-bedroom, 2 bath home situated in the Kihei District on the island of MAUI. This is a most desirable piece of property. For information on this please call BILL MOHR 598-6716 or HAROLD WHILEY 592-2798. Office 598-3321.
JACK MEARS
OAK BAY REALTY LTD.

TIGHT MONEY? WOULD TRADE young Pan-abode home on large semi-waterfront ocean-view lot in Ucluelet for older home Victoria, Sidney area. Clear title.
M. Wight, Box 368 Ucluelet, B.C.
Phone 112-726-4463

SELL IT
FAST
THROUGH
CLASSIFIED
DIAL 386-2121

271 LOTS FOR SALE

3½ BEDROOMS
ON .525 ACRES
PLUS
.455 ACRE
BUILDING LOT
—Development potential.
—1264 sq. ft. good older home.
—Level property, valley view.
Asking $89,900
386-2111 HERB SMITH 386-3712
MONTREAL TRUST CO.

Large Level Lot
Corner lot of more than one acre in Central Saanich. No clearing needed. Asking $26,500. Please call DON JONES 479-8386 or FRAN McVITTIE 382-8688 or 382-9191 anytime.

Canada Permanent

BIG SEAVIEW LOT
Approx. 1.8 acres, 185 ft. frontage. Beach access across the road. Did perc, on water and hydro. Just past Sooke. $22,500. MLS. Leo Van Dyk 386-3585, Victoria Realty Ltd.

271 LOTS FOR SALE

ASKE
ASKE
Construction Ltd.
High View lot in Esquimalt facing east, fully serviced, comprehensive plans included. $26,500.
please call
656-1162 (Eves.)
OR OFFICE 477-9547

SOOKE
BLDG. LOTS
$10,750 - $11,750
Located on Otter Point Road, next to Broome Hill Golf Course. Terms available to builders. Call:
STAN EAKIN
385-7761 (24 Hrs.) 479-5818 (Res.)
D. F. HANLEY AGENCIES LTD.

Saanichton
Building Lots
Brand new subdivision. All services underground. Views of Olympics, countryside and water. Builder inquiries welcome.
$23,000-$23,500
Rick Kallstrom
Garry Steele
386-0130
Unicon Homes Ltd.

NORTH SAANICH
1—A premium property in every respect. 2 acres of gradually sloping hillside with a semi-private road and ample seclusion. Sea and island views. $34,000.
CHERRY POINT
2—Two fine lots of just under ½ acre each. Quite close to the sea. On municipal water and hydro. Broad seaviews. $18,000 each.
JOHN BELL
384-8124 477-2562
PEMBERTON, HOLMES LTD.
1000 Government Street

SEWERED
BUILDING LOTS
Located at Turgoose Pt. Central Saanich, Each is 10,000 sq. ft. or more with View. $25,500 call
GORD STEVENSON
British American Realty Ltd.
385-1431

SEAVIEW
GORDON HEAD
Beautiful, landscaped, one-of-a kind lot situated at end of quiet cul-de-sac. Large 91x133 ft. on sewer. Priced to sell at $38,500.
385-7721 DALE BRIGGS 592-3978
GARDENER REALTY LTD.

EXCELLENT
HOLDING
PROPERTY
1 acre property within 4-mile circle; possible 7 lots in future subdivision. Good financing available on asking price of $18,900.00. 477-1841, BLOCK BROS. REALTY LTD. ANNEMARIE BOLENDER, 477-8653.

ATTENTION
BUILDERS
Only 9 lots left in our 39 lot subdivision located in a prime part of Gordon Head. Close to good bus service, all schools and university. All underground services, curbs and gutters paid for. For further details call:
BUZZ MAINPRIZE
477-1841 658-8268
BLOCK BROS. REALTY LTD.

LARGE SEAVIEW LOT
2 blocks from Sooke Village. Loveview of Sooke Harbour and Olympics. Priced at $15,000.
SOOKE 2¼ ACRES
This property has been cleared and sowed in grass. The road and power are in to a building site that has been excavated. A well has been dug. Asking $20,500.
642-3404 BILL KOZAK 592-2431
LANSDOWNE PROPERTIES LTD.

ALMOST 1 ACRE
Situated on Kemp Lake Rd., just past Sooke. This lot is gently sloped with good size trees at the top end with some sea view. Water and power at the road, an ideal lot for a mobile home. Asking $18,900. Call Don Oakes at 478-4334 or B.C. Land 478-5588. MLS.

Almost Waterfront
Beautiful sewered lot in quiet area of Esquimalt. Panoramic views of the straits and majestic Olympic Mtns. Very choice. $33,500. Exclusive.
ROSELLE JACKSON 598-1093
J. H. Whittome and Co. Ltd.
388-4271 anytime

REWARD
For anyone owning private property or lot suitable for siting a mobile home, I will arrange for septic, water and electric. O.A. Reward yourself to an extra income of $50 to $100 per month. Write Robin Hood Sales, P.O. Box 1102, Victoria, B.C.

METCHOSIN
2.02 treed acres in growing area of quality homes. Priced for immediate sale. $24,000. Phone 478-5309.

CHEMAINUS
Paved road, city water, ¾ Acre level lot O.K. for horse. $12,000. $2,000 down and balance at 12%, $140 per month. A. Klenman, Town and Country Realty Ltd. 382-7276.

INTERURBAN LOTS
2 lots on gentle south slope. Clear with border of oak trees. Only $16,500 each or discount for both. MRS. McKEAGE 479-5868 or 388-6231 Island Pacific Realty.

½-ACRE LOT
On Lands End Road near Swartz Bay ferry terminal. Asking $23,000.00.
385-7721 BILL WEISS 598-8443
GARDNER REALTY LTD.

SHAWNIGAN LAKE
Recreation lot .34 acre. On the West Road, near the Lake. $5,900. Exclusive, Leo Van Dyk, 386-3535. Victoria Realty Ltd.

METCHOSIN AREA
2.3 acre lot on Tiswilde Rd. Heavily treed with building site roughed out. $26,500. By owners. 383-3395 or 386-9583 anytime.

OAK BAY ¾ ACRE. POTENTIAL development site. Prime location. Currently a revenue building. $250,000. No agents. 598-7691.

ALMOST ½ ACRE SITUATED ON Charleton Road. Beautiful building site. Priced to sell, $19,000. 382-5584.

FOR SALE, 2 PARTIALLY treed lots in Ladysmith area on water and paved road. Call evenings, 112-245-2533.

2.35 ACRES IN METCHOSIN, well treed. Partially cleared access and site, on city hydro and water. $27,000. 592-0994 after 6 p.m.

SUDDEN VALLEY LOTS, PARtial view of lake, surrounded by park. Lot 219, division 16, $13,500. Phone 658-1076 after 7 p.m.

SOOKE AREA, NEAR VILLAGE, secluded partially treed lots, 2 to 3 acres, mountain views. 642-5508.

THREE ½-ACRE LOTS FOR sale. Ten Mile Point. Will build or sell $36,000. 652-1040 or 656-3463.

1 ACRE WATERFRONT LOT ready for building, $22,000. 478-3682.

2.4 ACRES, SOOKE AREA, level, treed, $19,500 or offers. 478-2621.

BUILDING LOT ON DOUGLAS St. 63x116. $16,500. 479-3526.

273 PROPERTY FOR SALE

THE WATERS OF MILL BAY

Invest now in this choice property—your future rewards will be plentiful. Almost 3 acres, well treed — with magnificent ocean views. Future subdivision potential will interest the wise investor. For more information, please call: 477-0191 KNUD SCHWER 478-8203
Royal Trust Real Estate Dept.
4082 Shelbourne St.

CLOSE IN ACREAGE

2½ acres clear land, some trees, small creek, 3 mile circle. $39,000. MRS. MCKEAGE, 479-5868 or 388-6231, Island Pacific Realty.

BEAUTIFUL TREED LOT ON Sooke River. Approximately half acre. 100' river front. Asking $20,500. 479-2106, before 5. 385-6265 after 5.

RESIDENTIAL AND COMMERCIAL property for building and developing required immediately. Unicon Homes Ltd. 386-0130.

5.65 ACRES RESIDENTIAL property. Central Saanich. 479-3973.

274 PROPERTY WANTED

ALL CASH

We will pay you cash for one lot or more, suitable for building; or acreage of any size in Victoria area, suitable for development. Phone now Kasapi Construction. 386-6191.

CASH CLIENTS

For subdividable or good holding property from 5 acre minimum up; any area. Call BOB DAVISON. 592-0796 or
OLYMPIC REALTY LTD., 385-5741

URGENTLY REQUIRE

good apartment or townhouse site. Must be on sewer!
386-2911
Homefinders, Wall and Redekop

WATERFRONT PROPERTY between Ladysmith and Mill Bay with a 2 bedroom house or undeveloped lot. Cash buyer. 245-3926.

YOUNG COUPLE URGENTLY need property half to three acres. 477-2777, 592-6367.

WANTED WATERFRONT LOT on Shawnigan or Cowichan Lake. 658-5968.

280 ACREAGE FOR SALE and WANTED

1. RIVERFRONT ACREAGE

107 acres of trees and meadows with 3500 ft. of frontage on the beautiful North Thompson. This property is zoned about two-thirds agricultural and one-third rural, and is traversed by the Yellowhead Highway. Asking $25,000. MLS.

2. TOFINO

30 acres within Tofino townsite. Highway frontage totals 1035 ft. Multiple zoning, serviced with hydro and water. An excellent holding property in this magnificent recreation area. MLS. $90,000. For full information on the above properties call:
JOHN BELL 384-8124
Country and Island Dept.,
PEMBERTON, HOLMES LTD.,
1000 Government St.

MELTON
REAL ESTATE (B.C.) LTD.
912 Douglas St.
1610 Island Highway

6 ACRES—$36,000
COBBLE HILL

Beautiful property, partly treed, partly cleared. Ideal location for home or holding property. Just off Island Highway on Hutchinson Road 7 miles south of Duncan. Terms available. For further information Call Eric Frazer, 386-7551 or res. 743-9155.

3.67 ACRES
SWARTZ BAY

Here is an ideal high view building lot with 800' frontage on Swartz Bay Road. On water supply and ready for building at $49,900. MLS 12468. Call:
MURRAY ROTHSCHILD
477-0191 477-9393
Royal Trust Real Estate Dept.
4082 Shelbourne St.

C. SAANICH
Nearly 40 Acres

Lush meadow for horse raising, your own year-round streams, 16.14 acres, $188,500., 27.28 acres, $316,500. or a total of 38.47 acres, $465,000. Terms to good covenant. Courtesy to all realtors.
RON KERFOOT
477-1847 652-2594
BLOCK BROS. REALTY LTD.

HIGHLANDS

Over 6½ acres of nicely treed property for that secluded homesite or holding property. Beautiful views. Asking only $31,000 and vendor will consider trades. M.L. 11012.
DAVID BILLINGHAM
BAYSHORE REALTY LTD.
1006 FORT STREET
388-6424

METCHOSIN

TWO-ACRES
Lovely two acre building lot. Prestige view area in Metchosin. Courtesy to agents. Phone W. T. PALFREY 386-7545. Asking Price $27,500.

3.1 ACRES
SOOKE

Year round trout stream. Very secluded. $24,000. Call Bob Garside. CANADA TRUST, 595-5171.

ACREAGE

Ten acres for $42,000. Mixture of Arbutus, Firs, and Cedars. Buy now. Prices are increasing. Call
BEN PARENT
598-5166 385-2861
NEWSTEAD REALTY LTD.

Wanted immediately, treed building lot in any area.
388-6424
SYL SHUMKA
BAYSHORE REALTY LTD.,
1006 FORT ST.

21 ACRES WITH BEAUTIFUL southerly slope. Some timber. Vendor will carry. Asking $48,000. MLS 12363 ADELLA ZARFT res. 478-9607 — 592-2411 LANSDOWNE PROPERTIES LTD.

SMALL SECLUDED ACREAGE heavily treed, reasonably priced, on stream or river in East Sooke area. 385-2969 after 6 p.m. or weekends.

10 TO 30 ACRES WANTED. ALL details to M. Moses, 13510 King George Highway, Surrey, or phone 588-0361.

WANTED 1 OR 2 ACRES, CORdova Bay, Elk Lake or Central Saanich area with view. Private. 658-5135.

DEEP COVE AREA, 2 ACRES, $37,500. Excellent building site. 656-4966.

FOR SALE, 3 HOUSES ON 12 acres. Close in Victoria. 478-0245.

285 UP-ISLAND PROPERTIES

Pearson REALTY LTD
BOX 399, PARKSVILLE, B.C.
248-3217 752-6964.

BEACHCOMBER

Home for sale by owner, 4 years old, 1300 sq. ft., all electric, fireplace, double carport, and workshop. Good view of North West Bay. Price $48,000. Phone 112-468-7317 after 6 p.m.

DUNCAN — 6 ACRES, GOOD pasture, 2 houses, owner occupied, 2 fireplaces, 4 bedrooms etc. Other rented, $250 per month. New barn. $87,000. Firm private. P.O. Box 461 Duncan or 748-9433.

DESIRABLE 2-BEDROOM VIEW home, cedar interior, fireplace, basement. Low priced at $40,000 in Ladysmith, 1140-2nd Ave. Water and sewered, lot 85x110 ft., $7,500. 245-3747.

BY OWNER—LARGE 5 YEAR old, 4-bedroom house situated on ¾ acre in nice area of Cobble Hill. Asking $53,500. Phone (112) 743-2509.

285 UP-ISLAND PROPERTIES

NANAIMO REALTY CO. LTD.
PARKSVILLE BRANCH
248-6167

17½ acres of parklike grounds with frontage on Island Highway, 4 miles from Qualicum Beach. Not in Agricultural Land Reserve, gazetted road along one side of this property makes it a perfect choice for a trailer park or campground. Very sensibly priced at $47,500. For more information call Albert or Joyce at 248-6167.

3 bedrooms, 2 bathrooms, home rather old but beautifully maintained fronting on lovely Long Lake near Nanaimo. For more information call Albert or Joyce at 248-6167.

Duplex with short frontage on Long Lake. Price is right at $15,000. Call Albert or Joyce at 248-6167.

Half-acre view lot overlooking Westwood Lake near Nanaimo, with small cabin. Bargain at $16,000. For more information call Albert or Joyce at 248-6167.

MOILLET PLACE — condominium apartments. All private entrances. Your best housing bargain in Parksville, 2 bedrooms, living room, dining room, cabinet kitchen, 4-piece bathroom, balcony, fully insulated and soundproofed. Thermo-pane sliding glass doors, wall to wall, dining room chandelier, storage area for each suite, laundry room, sauna, shower and change area. Private entrance, parking lot. Quality construction throughout. All this for $29,850. For appointment to view call Albert of Joyce at 248-6167.

12x62 almost new mobile home on good lot at West Bay Estates in Nanoose. Price is firm but so very reasonable at $20,000. For appointment to view call Albert or Joyce at 248-6167.

Beautiful 1-acre plus waterfront lots in Lasqueti Island, some on bluff, some on fine gravel beach. Unbeatable prices of $11,000 to $16,000. For more information call Albert or Joyce at 248-6167.

Double wide mobile home with screened porch on large patio on lovely view lot at Nanoose Bay Estates. Only $26,950. For more information call Albert or Joyce at 248-6167.

Best half-acre Riverfront lot on French Creek. Beautifully treed and perfect for conventional or mobile home — only $14,000. Call Albert of Joyce at 248-6167.

Almost 40 acres of treed land in Coombs, with ample water and marketable timber. Could make excellent farm and is very attractively priced at $62,000. For appointment to view call Albert or Joyce at 248-6167.

For more information — evenings call Albert Mazzarotto at 468-7478 or Joyce Neill at 248-3872.

CANADA PERMANENT TRUST
150 STATION ST.,
DUNCAN, B.C.

LARGE HOME
FANTASTIC VIEWS

Mill Bay — 4-bedroom home with over 2,600 feet of finished living area. Presently a revenue duplex on 2 secluded acres overlooking the bay, Gulf Islands and mainland mountains. Easy commuting to both Victoria and Duncan. Asking price $69,500. Call VERA WILSON, 748-8105 or 746-6509.

MINI ESTATE
SHAWNIGAN

Too many features to list on this deluxe home on 1.7 acres. Finest views of the lake. Privacy, landscaped grounds. Over 3,000 sq. ft. including a superb, heated, large indoor pool and sauna. Must be seen to be appreciated. Offers on $119,000. Call VERA WILSON, 748-8105 or 746-6509.

CANADA PERMANENT TRUST
150 STATION ST.
DUNCAN, B.C.

VANCOUVER ISLAND
5 ACRE PARCELS
TREED SOME LAKEFRONT
8 MILES TO NANAIMO
ONLY $3,000 DN.
PRICE FROM $25,900

A chance to live in the country! Meadows, arbutus, fir, cedar. Beaver and ducks. Country serenity. Buy now for the future and watch the value go up. Phone or write Peter Kloosterboer at Nanaimo Realty Co. Ltd., Box 518, Nanaimo, B.C. toll free at 684-6932 or evenings 758-7771 collect.

PORT ALBERNI

MARINA SALES SITE almost one acre, well located, access to Canal. FISH CAMP RESORT, ten leased acres, fresh water creek, buildings, floats, customers, everything that you need, owner has other interests, $35,000. APARTMENT SITE, located in cul-de-sac, no neighbours on 3 sides, opposite beautiful park, $85,000. MOTEL, C-6 zoning, almost 2 acres, fresh water creek runs through property, suitable for development, specialty shops, offices and-or apartments, asking $180,000. SMOKE SHOP, suit couple, a real money maker owing to location, MLS, $19,000 cash.
We also have listed two large, modern family homes in the early 50's class. Appointments arranged for your convenience. Open Saturday mornings, please call ahead. Turner Bros. Real Estate, 321 Argyle St., (P.O. Box 461), Port Alberni, B.C., phone 723-8161.

QUALICUM BEACH

A real old-fashioned family home on 1.35 acres. Five bedrooms, living room, sitting room, sun room, three fireplaces. Fabulous view of Georgia Strait. Financing available. Asking $99,500.
On the West Crescent Road. Lots of room for a growing family in this three-bedroom (could be four) home. Large living room, separate dining room, two fireplaces, two bathrooms, loads of cupboard and storage space. Quality construction throughout. Owner may consider trade for home in Victoria. Asking $77,000.
Phone (Mrs.) Florence Grain, 757-9493 or Dashwood Real Estate, R.R. No. 1, Qualicum, B.C. 752-9266.

SUNNY PARKSVILLE
COLUMBIA BEACH
PRIVATE SALE

Architect designed California style, no step home—2200 ft. One floor-luxuriously carpeted and finished. 3 bedrooms, master ensuite with large dressing room—family room off kitchen. Across the street from level beach. In area of quality homes. Close to marina and golf courses. Exceptionally well built, below replacement cost at $77,500. 752-6953 for appointment to view.

Locate Your
Mobile Home On
5.89 ACRES ON YELLOW POINT ROAD
Treed, Gently
Sloping only $28,500
Call Gordon Stevenson
BRITISH AMERCAN
REALTY LTD. 385-1431

CORTES ISLAND

20 beautiful water view acres for $18,000.

PARKSVILLE

38 parklike acres, near Englishman's River Falls at $1,500 an acre.
For more information please call Colin Munro, Victoria Realty Ltd., 386-3585.

TWO 5 ACRE LOTS, NICE VIEW, Mill Bay, $35,000. Terms. 743-2074.

285 UP-ISLAND PROPERTIES

UP-ISLAND BEAUTY

Just being finished this new 3-bedroom home is located on a dandy ¾-acre treed lot. Just past Mill Bay. Featuring a nice living room with fireplace, dining room, kitchen with eating area. Bath and a half. Full basement with roughed-in fireplace. Carport. Priced to sell at $34,900. MLS 12323. For further information call:
JOHN MOLYARD
477-0191 384-4877
Royal Trust Real Estate Dept.
4082 Shelbourne St.

MILL BAY
REDUCED TO
$53,900

Owner is extremely anxious to sell! You can't beat the value here. Seaview, ¾ acre, 1600 sq. ft., basement, modern home even a guest cottage. Move fast on this great bargain. MLS. GLENN NICHOLLS 388-6231 or 598-7689. Island Pacific Rlty.

PICTURESQUE 70 ACRE FARM situated about a mile south of Qualicum Beach; 35 acres under cultivation remainder lightly treed. Ideal for market gardening, fruit growing or cattle. Perfect for trail riding. Includes cottage, large barn and out buildings. Beautiful view of Mt. Arrowsmith. $145,000, vendor will carry $70,000.

Call Hank Bennett — 752-6475
Dashwood Real Estate (Qualicum) Ltd. — 752-9266.

PARKSVILLE

Cleared lot, 65'x195' with sea view, close to shopping and beach. 479-1272.

EAGLE REALTY LTD.
Box 1060 Parksville, B.C.
Telephone 248-6191

HOW TO WRITE
A GOOD
CLASSIFIED ACTION AD

1—IT'S BEST to start your ad with the name of the article or service you have to offer. If you have an apartment, room etc., for rent, or property for sale; start your ad with the location.

2—BE CLEAR. Readers respond more quickly and favorably when given complete, definite information. Always include the price in your advertisement.

3—MAKE IT EASY for the reader-prospect to reach you. Always give your telephone number or your name and address. If you do not have regular hours, state a preferred time for the prospect to get in touch with you.

4—PLAY SAFE. You get the greatest reader attention by using consecutive insertions. A six-day order is best and costs less, and you can, of course, stop your ad as soon as you get the results you want. You pay only for the days your ad appeared. Lower yearly rates are available to those who wish to keep their services or products before the public.

5—PLACE YOURSELF in the reader's position and ask yourself what you want to know about your offer. The answer you give will make a good Want Ad.
Don't allow the reader to speculate.

6—GIVE YOUR PROSPECT every inducement you can with good copy. Classified action ad readers have the money and are already interested in buying the merchandise or service you have to offer; the details and information you give are the most important.

7—WANT ADS THAT FAIL TO bring the desired results do so usually, not through a lack of readership, but because they are poorly worded or contain inadequate information.

8—TO PLACE YOUR AD, call 386-2121, your direct line number to fast Want Ad action. A courteous, efficient advisor will be glad to help you word and place your order. And remember, Classified Action Ads afford you the most complete coverage. Telephones are open 8:00 a.m. to 6:00 p.m. for you daily. Monday through Saturday call:

386-2121

290 FARMS FOR SALE PROPERTIES

NORTH SAANICH

20-Acre Farm in 4.5-acre lots. Large barn with ample storage for hay. Renovated house. Part basement. 3 bedrooms. Full price $170,000 with terms. Call WILF DAVIES 656-5002, or 388-6231.
ISLAND PACIFIC REALTY LTD.

LAKE COWICHAN VILLAGE

Family home, seclusion, trees, view. Owner 749-3597.

DASHWOOD REAL ESTATE
(Qualicum) Ltd. 752-9266
Parksville—Qualicum Specialist

293 GULF ISLAND PROPERTIES

MUDGE ISLAND
5 BEAUTIFUL ACRES
$21,000—$5,000 DOWN

Never a chance like this again! The acreage is flat, beautifully treed with immense arbutus, fir, etc. There is an old fruit bearing orchard and a small pasture which creates an ideal setting. Excellent moorage. Warm swimming, shell fish galore just across the road. Quiet and seclusion here yet with easy access by cartop boat from either Gabriola or Vancouver Islands. Don't miss this! It is better than I say it is! Phone Harry Donald personally at Nanaimo Realty Co. Ltd., Box 518, Nanaimo, B.C., at 754-2311 or evenings 758-6859. If out, please leave message, will contact you.

PROTECTION
ISLAND
FIVE MINUTES
FROM NANAIMO

Beautiful no bank, beach waterfront is just a happy ferry ride from Nanaimo. Asking $22,500 for this breathtaking beach lot with telephone and electricity. Brand new cabin on interior park lot, two bedrooms, must be sold at $14,300. For information phone or write Glen Galloway personally collect at Nanaimo Realty Co. Ltd., Box 518, Nanaimo, B.C. at 754-2311 or evenings 758-5537.

SPIRIT LIFTER

On beautiful Gabriola. Almost 1 acre of lovely Douglas Fir a stones throw from the beach. The best buy on the Island, at $8,900. MLS. G. NICHOLLS OR G. FINNIGAN 388-6231 Island Pacific Realty.

HORNBY ISLAND SECLUDED ½ acre lot, with new 2 bedroom cottage. Exterior finished, interior ready for completion. Only minute walk for Sandpiper beach, must be sold quickly. Asking price $17,500. To view please phone 386-8435 day-To view. Write 630C Dupplin Rd., Victoria.

SALT SPRING, 10 ACRES, GOOD soil, asking $35,000. Evening 595-3762.

TRADE
Through
CLASSIFIED
DIAL 386-2121

SCHOOL DISTRICT NO. 68 (NANAIMO)
395 Wakesiah Avenue
NANAIMO, B.C.
TENDER NO. 105—
ROOF REPAIRS

Tenders are invited for the repair and rejuvenation of roofs on approximately 4 schools.
Details and tender forms are available from the undersigned (754-5521) and must be returned no later than 11:00 a.m., June 16, 1975.
Lowest or any tender not necessarily accepted.

J. H. THORPE,
Secretary-Treasurer

DEFENCE CONSTRUCTION (1951) LIMITED
PROJECT: Jetty Repairs, Esquimalt Harbour, CFB Esquimalt, B.C.
File: ES 560 10

SEALED TENDERS, marked as to content addressed to the undersigned will be received until 3:00 p.m. E.D.T. THURSDAY, JUNE 26, 1975

Plans, specifications and tender forms will be available for viewing at Construction Associations at Vancouver, Victoria, and DCL Branch Office. Tender Documents may be obtained by Prime Contractors only from DCL Plans Section, Ottawa, at the address below on deposit of $100.00 payable to Defence Construction (1951) Limited.

Security deposit as called for in the Tender Documents muust accompany tenders.

N. J. Smith, Secretary,
Defence Construction
(1951) Limited,
225 Metcalfe Street,
Ottawa, Ontario.
K1A 0K3

NOTICE TO CREDITORS AND OTHERS
IN THE MATTER OF THE ESTATE OF MABEL EDITH BROOKS, late of 1700 Fort Street, Victoria, B.C.

NOTICE IS HEREBY GIVEN that creditors and others having claims against the estate of the above named deceased are hereby required to send them to the undersigned Executor at P.O. Box 580, Victoria, B.C., before the 7th day of July, A.D. 1975, after which date the Executor will distribute the said estate amongst the parties entitled thereto, having regard only to the claims of which it then has notice.

THE ROYAL
TRUST COMPANY
Executor
By Its Solicitors
MESSRS. HORNE,
COUPAR & COMPANY

SCHOOL DISTRICT NO. 62 (SOOKE)
PAINTING

Tenders are invited for the following work by School District No. 62 (Sooke).
1. Exterior painting of Langford Elementary School.
2. Exterior painting of Belmont Secondary School.
3. Interior painting of Belmont Secondary School.

For further information, specifications and tender forms contact the Superintendent of Works,
School District No. 62 (Sooke)
2227 Sooke Road,
Victoria, B.C.

Tenders to be opened at 4:00 p.m. Tuesday, June 17, 1975. The lowest or any tender not necessarily accepted.

Secretary-Treasurer
School District No. 62 (Sooke)
2227 Sooke Road
Victoria, B.C.

KILSHAWS
1115 Fort St.
AUCTION
Friday at 7:00
Chesterfield Stes. and Lounges
PAIR OF LOVESEATS TWIN and DOUBLE BEDROOM STES.
Office and Library Desks
Canadiana Rocker
Set of Oak Chairs
Modern Chests and Dressers
RUGS
Deluxe Apt. Ranges
Refrigerators and Washers
Over 300 Lots for Your Inspection
KILSHAWS AUCTIONEERS LTD.
1115 Fort St. 384-6441
For your sale or cash guaranteed appraisal call Kilshaws

Numbering of houses approved

COURTENAY — House Numbering in electoral areas of School District 71 has been approved in principle by Comox-Strathcona Regional Board.

The board will now seek functional approval for the task.

Directors were told by planning director Thomas Becker that rapid growth of rural areas adjacent to Comox Valley municipalities has made it necessary to consider a simple and rational house numbering system to facilitate mail delivery and emergency services.

At present each municipality maintains its own numbering system with no consideration given to possible problems that may arise as areas grow closer together, Becker said.

He explained that the system devised for School District 71 could be applied to School District 72 (Campbell River) without exceeding four digits.

Major operators to disobey ICBC

By FRED CURRIE
Colonist Correspondent

NANAIMO — Ten of this area's major body shop operators have endorsed a decision not to follow instructions of the Insurance Corporation of B.C. They will go ahead with their planned increase to $20 an hour for auto body repairs.

The decision was taken initially at a recent meeting of local members of the Automotive Retailers Association, body shop branch. The 10 major operators here met Tuesday night and affirmed the decision to disobey the instructions issued by the strike-bound ICBC.

The operators say, in a statement issued Wednesday, that they have been told by the insurance corporation they must sign an ICBC contract agreeing to the old rate of $15.50 an hour until July 1, when the price would increase to $18.50 an hour and remain on that level until May of next year. The price is the amount an hour for body work that ICBC is prepared to pay the body shops.

The local group says members have been given to understand that by refusing to sign the contract, they will be cutting themselves out of ICBC reimbursement for work done last month, and each will be stripped of his vendor licence.

The provincially owned insurance corporation is also prepared to classify body shops as co-operative or non-co-operative shops — depending on their attitude toward the contracts.

The local operators said in the statement, "We have never had to sign a contract as we own our own businesses and are not working for any insurance company. We are working for the customers — they are the people we have to please."

"The shops listed here would be classed as non-co-operative body shops by ICBC.

It was also agreed by representatives at the meeting that by agreeing to ICBC terms, operators would not only be prolonging the strike by ICBC employees but also, by being classed as strike-breakers, would run the risk of being picketed as it reportedly happened to several mainland body shops late last week.

The operators here say their increase to $20 an hour is brought about by increasing operating costs, and "will not improve their profit picture at all."

The largest single increase they are facing, the statement says, is a 49.59 per cent hike in payments to the workers compensation board.

Last day of school clarified

By DON GAIN
Colonist Reporter

What is the last day of high school? That question has been bugging Greater Victoria school district principals, teachers, students (and parents) for the last few days.

There has been no such problem in Sooke and Saanich school districts, officials said Wednesday.

"It's a matter of interpretation of a directive from the provincial education department and we have been told that our interpretation was correct," Glenn Wall, Greater Victoria school district's assistant superintendent of schools, said Wednesday.

That interpretation was passed on to Greater Victoria high schools by the school board last week. The message? Regular classes will continue through June 20.

Victoria high school principal Duncan Lorimer explained to the Colonist that, because the school was directed to hold regular classes until June 20, that week could not be taken up with only examinations as had been planned.

"When we make commitments to the students," he said, "we like to back them up. We don't like last-minute changes."

These changes meant that teachers had to rewrite exams to be held piecemeal in "regular" class periods. This could mean they would take more than an hour-long period to write and would have to be finished another day.

Any parents who had planned vacations with their children starting June 13 or students who planned to start summer jobs immediately were thrown into a state of uncertainty.

But another directive came from the school board this week, Lorimer said, which said in effect "as you were." He received it Wednesday and planned to tell the students about it today.

The way it stands now, most students who were recommended and do not have to try exams will be through school June 13. Those writing exams will go until June 20 and so will those who have unfinished projects.

Some students who need remedial help could also be in this category. They might be in this situation because they lagged in studies during the Greater Victoria district custodians' strike earlier this year.

But it's going to be different next year, Wall said. He has been told by the education department that regular classes will continue until the later date and that edict will be enforced.

The reason for this, he explained, is that the department thinks students writing scholarship exams in the last week of school are being penalized because other students get out a week earlier and thus can start summer jobs earlier.

A directive from the department spelled out that it was not to penalize scholarship students, he said.

Asked what recommended students — those who passed with high enough marks to excuse them from exams — would do during that last week, he replied he didn't know.

"But I've been given to understand that that's the way it will be next year," he said.

Elementary schools in all three districts will close June 26 for students and June 27 for teachers.

Island View salt marsh touted for new marina

The Capital Region is badly in need of marina facilities and the place for them is the Island View beach salt marsh, according to former Saanich school district trustee Gordon Ewan.

Ewan has presented his initial proposal to Central Saanich council and it will be discussed Monday night by a council committee.

A marina on Saanichton Bay planned by Saanichton Bay Marina Ltd. at Turgoose Point will not be built. The provincial government recently disallowed the application because of the expected environmental and social impact in the area of the East Saanich Indian reserve.

Ewan sees no such problems with a marina at Island View beach. He believes such a development would provide much-needed facilities with little if any adverse environmental, ecological or social impact.

"It would put to use public recreational lands which otherwise have no practical use," he said in his brief. "It would be self-liquidating and in addition would provide other recreational uses and it would serve as the nucleus for further development of the area."

The only drawback Ewan foresees is the necessity of building a canal with locks for access to the marina.

This poses no serious engineering problems, he said, but further studies would have to be made based on land surveys, soil drillings and projected configurations to assess the economics of the proposal.

Oak Bay building faces council veto

An Oak Bay municipal committee decided Wednesday to recommend that council reject a proposal for a seven-storey building at the corner of Windsor and Newport.

The site is currently zoned retail and while Ald. John Goult called the development by Greenbank Designs Ltd. an imaginative proposal but "much too high."

Designed by architect Gerald Sager, it was to have had a shopping mall and possibly a restaurant at the subground level with two levels of underground parking.

"This corner is an extremely sensitive area of Oak Bay," Goult said, adding the committee would be interested in looking at other proposals by Greenbank if the building's height could be reduced.

Boxla win for Optimists

Victoria Optimists downed Saanich Peninsula, 9-5, Tuesday in a South Vancouver Island Intermediate Lacrosse League game at Centennial Park.

Doug Kilpatrick scored three goals and Paul Michael and Ian Teeple added two each for the winners. Farrell Owens had three goals for Saanich.

Saanich will build firehall near overpass

Saanich is planning to build a new firehall on Viewmont Avenue near the Royal Oak overpass.

Ald. Joe Bourque, chairman of the fire and civil defence committee, said Wednesday a 1.2 acre site owned by the highways department has been proposed for the new hall, to replace the one at 5500 Hamsterly, Elk Lake.

The highways department owes Saanich some land as part of a previous land exchange, he said, and the turnover of the property would complete the exchange.

The committee and chief Harold Gains will view the site Friday, and a rough draft of the building is being prepared.

Bourque said he hopes construction can start by the end of this year, aided by a local initiatives grant.

All-star lineup named

MONTREAL (CP) — Fullback George Reed of Saskatchewan Roughriders, president of the Canadian Football League Players' Association, Wednesday announced the makeup of the team that will face defending Grey Cup champion Montreal Alouettes in the sixth annual all-star game here June 24.

This year's all-star squad was selected by the CFL coaches.

Half the proceeds from this year's game will be divided equally among several Montreal-area charities, including the Quebec Society for Crippled children.

Ray Jauch, whose Edmonton Eskimos lost last season's Grey Cup game to the Alouettes, will coach the 32-man all-star roster, while Marv Levy will be back at the helm for the Montreal club. The Alouettes are allowed to carry 36 players for the game.

The following lineup for the all-stars was announced:

OFFENCE: Centre—Bob Swift, Winnipeg Blue Bombers. Guards—Curtis Wester, B.C. Lions; Ed Chelupka, Hamilton Tiger-Cats. Tackles—Charlie Turner, Willie Martin, Edmonton Eskimos. Tight end—Tony Gabriel, Hamilton Tiger-Cats. Split end—Tom Forzani, Calgary Stampeders. Flanker—Jim Young, B.C. Lions. Running backs—George Reed, Saskatchewan Roughriders; Lou Harris, B.C. Lions; Andy Hopkins, Hamilton Tiger-Cats. Quarterback—Tom Wilkinson, Edmonton Eskimos.

DEFENCE: Defensive ends—Jim Corrigall, Toronto Argonauts; Wayne Smith, Ottawa Rough Riders. Defensive tackles—John Helton, Calgary Stampeders; Jim Stillwagon, Toronto Argonauts. Linebackers—Ray Nettles, B.C. Lions; Gerry Campbell, Wayne Giardino, Ottawa Rough Riders. Defensive halfbacks—Paul Williams, Winnipeg Blue Bombers; Larry Highbaugh, Edmonton Eskimos; Rod Woodward, Ottawa Rough Riders; Lorne Richardson, Jim Elder, Saskatchewan Roughriders.

In addition, eight other players were selected to round out the squad.

Ron Lancaster of Saskatchewan will act as backup to Wilkinson at quarterback, while Rudy Linterman of the Stampeders will be used as a receiver and running back.

Jim Heighton of the Stampeders will serve as a spare defensive lineman with Tuufili Uperesa of Winnipeg filling a similar role on offence.

Calgary's Basil Bark will be the backup centre, Sam Cvijanovich of the Argos is the fourth linebacker, and George Campbell of Hamilton will work as an additional defensive halfback.

Zenon Andrusyshyn of the Argos will handle the punting and place-kicking chores for the all-star squad.

Nets trade for Nater

UNIONDALE, N.Y. (UPI) — The New York Nets traded forward Larry Kenon and guard Mike Gale to San Antonio in separate transactions Tuesday that brought them centre Swen Nater and cash.

Nets president Roy Boe said the Nater-for-Kenon swap was a straight exchange with no cash or other players involved. Nater, who played in the shadow of Bill Walton at UCLA, was the American Basketball Association's rookie of the year two seasons ago.

Scotland wins

NAPIER, New Zealand (Reuter) — Scotland scored five tries on its way to a 30-0 win over Hawkes Bay in the fourth match of a New Zealand rugby union tour Wednesday.

Manx cycle circuit claims 108th victim

DOUGLAS, Isle of Man (AP)—British racing motorcyclist Phil Gurner was killed Wednesday when he rammed his bike into a wall at 100 miles an hour during the Isle of Man World Championship Tourist Trophy race.

The fatality came during the 500 c.c. event, the blue ribbon race in this competition.

It was the second death in this year's competition. Another Briton, Peter McKiney, was killed last week.

A total of 108 riders have died on the tortuous 37-mile mountain circuit since racing began here in 1907.

Many top racers, including Italy's 13-time world champion Giacomo Agostini, refused to compete here this year.

Zellers

JUNE 5, 6, 7— 9:30 to 9:30

Limited Quantities Only

SIDEWALK SALE

DISCOUNTS GALORE!

GRILLTIME CHARCOAL
10-lb. Bag Reg. 1.47 — 1.29
20-lb. Bag Reg. 2.57 — 2.29

LAWN MOWERS
SELF-PROPELLED 3½ H.P. .... Reg. 166.88 — 125.00
LANCER 20" Blade 3½ H.P. ..... Reg. 108.88 — 88.00
SCOUT 20" Blade 3 H.P. ..... Reg. 96.88 — 78.00

Boxed, All Nude **PANTI HOSE**
One size only. Reg. 87¢ ..... 50¢

Boys' Cotton/Nylon **SOCKS**
Sizes 8-10½. Several colors. Reg. 88c .... 50¢

Ladies' **KNIT TOPS**
S.M.L. Assorted patterns
Reg. 4.75
3.00

Men's Short-Sleeve **CREW NECK KNIT TOPS**
Assorted styles. Reg. to 7.96.
4.00

Genuine Oak Veneer **END TABLES**
Hexagon or Square, Reg. 149.00
SALE
99.00

GYM SETS
7 Ft. Overall Reg. 32.88 — 27.00
8'6" Overall Reg. 59.88 — 49.00

McGraw Edison **POWER TOOLS**
25% OFF

Men's **NYLON SOCKS**
Reg. 67c
2/1.00

Ladies' Cotton **NYLON HALTER TOPS**
S.M.L. Reg. 2.97
2.00

Boxed Shirt and **TIE SETS**
Reg. 13.96
7.00

WEB **LAWN CHAIRS**
Assorted colors. Reg. 6.57.
5.97

LAWN SPREADERS
Reg. 12.09
9.00

ASSORTED HANDBAGS
4.00

Ladies' Nylon **BRIEFS AND BIKINIS**
S.M.L. Reg. to 1.36
3/1.00

Misses' **SQUALL JACKETS**
100% nylon. Sizes 7-16.
Reg. 3.97
2.97

Boys' Short Sleeved **KNIT TOPS**
Several styles
1.00

Vinyl **LAWN CHAIR PADS**
17x36 — Various patterns
Reg. 2.97
2.27

WHEELBARROWS
3 Cu. Ft. Reg. 16.97 — 13.00
4 Cu. Ft. Reg. 22.96 — 16.00

PLASTIC UMBRELLAS
1.00

Ladies' Short **COTTON GOWNS AND BABY DOLLS**
S.M.L. Reg. to 5.96
4.00

Men's 2-Piece **LEISURE SUITS**
Reg. 19.97
15.00

Boys' Short-Sleeved **KNIT TOPS AND KANGAROO SHIRTS**
3.00

12'x15' Room Size **100% NYLON RUGS**
Various styles and colors
1/2 PRICE

MEDICINE CHESTS
Reg. 8.97 — 5.00
Reg. 12.97 — 6.00

UMBRELLA STROLLER
Reg. 25.88
19.97

YARDLEY SOAPS
In a plastic dish
Reg. 97¢
2/1.00

Men's **SLEEVELESS SWEATERS**
Assorted styles. Reg. 8.96.
6.00

Assorted Adult **HOBBY CRAFTS**
1/2 PRICE

WALL PLAQUES
Several assorted styles
Reg. 2.17
1.00

Mark Spitz **MEN'S SWIM SUITS**
30% OFF

Discontinued **COSMETICS**
1/2 Price

Flecto Demonstration
Fri., 6-9 p.m. Sat., 10-4 p.m.
LOCATED IN THE CENTRE ISLE
X-30 Antiquing Varathane Woodgraining Deco Pour Plastic Oil
Bring Any Questions for the Flecto Technicians to Answer!

Plastic **TIER SETS**
Reg. 2.22
1.00

LARGE SELECTION OF DRAPERIES
Assorted curtains, drapes, tier sets and cottage sets.
1/2 PRICE

WALLPAPER
Pre-pasted double rolls.
Reg. 6.96
Double Roll 4.00

2nd Debut **CLEANSING CREAM**
With CEF 600
Reg. 5.77
4.00

QUILTED BEDSPREADS
Assorted twin and double.
Reg. to 17.96
10.00

PHENTEX 6-PLY RUG YARN
3.2-oz. ball
Assorted colors
50¢ ball

PLUS MANY OTHER SPECIALS ALL AT DOLLAR VALUES! FOR EXAMPLE—

1.00 TABLE
- 2-lbs. Oseed Cottage Green Grass Seed
- Ladies' 100% Nylon Knit Tops
- Ladies' Halter Tops
- Bath Towels
- Girls' Short Night Gowns — 4-6x
- Young Boys' Nylon Swimming Trunks — 2-3x

2.00 TABLE
- 12 GA Shot Shells
- Ceiling Fixtures
- Bubble Gum Machine Waste Baskets
- Ladies' Black ½ Slips
- Towel, Apron and Pot Holder Set
- Girls' Shorts—4-6x

3.00 TABLE
- Polyester Smock Tops, 8-14
- Gourmet Cook and Cake Sets
- Boys' Sleeveless Sweaters
- 100% Polyester Pull-on Pants, 4-6x
- Girls' Skirts, 4-6x
- Ladies' Summer Tops

4.00 TABLE
- Handi Dri Bath Tub Laundry Rack
- Babies' Clothes
- Assorted Tablecloths
- Men's Knit Tops
- Fun Film Kits
- Handbags

5.00 TABLE
- Service Centre Toy
- Mail Sorter Toy
- Canister Sets
- Burglar Alarms
- Zelco Shock Absorber

DISCOUNTS GALORE!

ZELLERS — WE STILL RETAIL TO THRIFTY CANADIANS — FREE PARKING

Island
Duncan
Financial Centre
435 Trunk Road
Ph. 746-6181

The Daily Colonist.

Vancouver Island's Leading Newspaper Since 1858

Showers, high 17
Weather Details On Page 2

No. 147 – 117th Year | VICTORIA, BRITISH COLUMBIA, THURSDAY, JUNE 5, 1975 | 15 CENTS DAILY 30 CENTS SUNDAY

Marguerite illegally funded, says Liberal

By JIM HUME
Colonist Reporter

A subdued Legislature listened late Wednesday afternoon as Gordon Gibson (L—North Vancouver-Capilano) charged the government with the illegal expenditure of public funds.

The first case, Gibson claims, was in the purchase of the Princess Marguerite and the payment of her crew.

The second: Payments made to staff members of the Rental Review Commission.

In neither case, Gibson said, had the funds for the expenditures been approved by the Legislature.

Gibson rose to make his case shortly before the house adjourned at 6 p.m. saying he regretted he had to bring forward "a serious matter of privilege" and added "the only protection citizens of this province have is the control of expenditures by this house."

The normally noisy government benches remained silent as Gibson quoted parliamentary authorities to establish that only the Legislature can approve major expenditures.

"In the matter of the Princess Marguerite, Greenbelt funds were used for her purchase, and the general account to purchase supplies and pay crew salaries," Gibson said. "Curiously enough the treasury was reimbursed today by a private company known as the B.C. Steamship Company, 1975."

When the Marguerite was purchased, Lands Minister Robert Williams said a crown corporation, to be known as the B.C. Steamship Company, would run the Victoria-Seattle ferry operation.

Wednesday the house was informed that the private company had been federally chartered this week, after the purchase and after the Marguerite's inaugural run last weekend.

The names of the company directors were not available Wednesday.

Hugh Curtis (SC—Saanich and the Islands) informed the Legislature that as recently as Wednesday morning the Companies Branch in Victoria had no record of the B.C. Steamship Company.

Speaker Gordon Dowding pointed out that registration in Victoria may not be necessary for a federally-chartered company operating internationally.

But Garde Gardom (Ind.—Vancouver-Point Grey), a lawyer, said that even if federally chartered the com-

Continued on Page 2

Gibson
. . . house had no say

—Colonist photo by Ian McKain

Battle of sexes?

Formidable in debate, B.C. Attorney-General Alex Macdonald met a different match — and lost 6-3 — in tennis encounter with Bobby Riggs Wednesday on makeshift court in front of The Empress. Kilted Macdonald and Riggs traded shots for nearly 300 lunch-hour spectators.

$34 million 'not out of line'

ICBC loser for 4 years —Bortnick

Norman Bortnick told the provincial Public Accounts Committee Wednesday he expects the Insurance Corporation of B.C. to lose money for the next four years.

The crown auto-insurance company's general manager made the statement in answer to a question from Consumer Services Minister Phyllis Young who wanted to know how long a private insurance company would estimate it would take to break even or show a profit.

"From start up to a break-even or profitable situation usually takes about five years," Bortnick answered. He added that he did not think ICBC's $34 million loss in its first year of operation was "out of line."

Most of the questioning centred on ICBC's method of doing business, how premium funds were handled and how losses were predicted.

Bortnick said cash received by ICBC was invested daily in short-term ventures and had produced revenue in excess of $9 million last year.

He wasn't so specific on losses.

Opposition Leader William Bennett produced a document which Bortnick agreed "looked like an official ICBC projection report."

The document, published for internal ICBC use last June, forecast losses in excess of $30 million. Bennett pointed out that throughout last summer and fall Transport Minister Robert Strachan was stating ICBC could break even in its first year or possibly show a slight loss while Premier Barrett was saying the first year losses would not be higher than $18 million.

Bennett asked if the forecast he produced predicting a $30 million plus loss had been seen by Strachan or Barrett.

Bortnick said he couldn't answer because the minister or the premier "don't get all the reports."

Roy Cummings (NDP—Vancouver-Little Mountain) asked

Continued on Page 2

Hair cuts to the bone

SAN FRANCISCO (UPI) — Chiropractor Thomas Turley says long hair is causing thousands of young persons to suffer from acute forms of whiplash.

"Young people are tossing and jerking their heads to fling their hair in place," he said. "The constant motion is causing severe damage to their spines and thus causing an upsurge in headaches."

Dockers obey —with a rider

MONTREAL (UPI) — Montreal dockworkers decided Wednesday to end their five-day walkout but warned their remaining on the job hinged on demands for job security.

The union members, disgruntled over their court-ordered work conditions, agreed to review their return-to-work decision at the union's membership meeting next month.

The men reached the decision during a stormy three-hour meeting after Local 375 president Adrien Tremblay threatened to resign unless they returned to work. They agreed to be on the job at 8 a.m. today.

Tremblay said unless some headway has been made by the next general membership meeting July 16, he and other union officials would consider they failed the membership and would leave future action up to them.

The move followed a decision Tuesday by the federal government to launch court proceedings against the president and four other officials for defying a Quebec Superior Court injunction ordering the union to obey back-to-work legislation passed by Parliament.

About 900 Montreal longshoremen bolted their jobs Friday — just two weeks after the government stepped in to halt a six-week strike.

Senate 'has evidence' of CIA murder plots

WASHINGTON (AP) — The U.S. Senate intelligence committee has received convincing evidence that the United States Central Intelligence Agency has been involved in murder plots, Chairman Frank Church said Wednesday.

Church, an Idaho Democrat, said he believes the Rockefeller commission has similar evidence. He accused Vice-President Nelson Rockefeller of making misleading statements designed to downgrade the importance of CIA wrongdoing.

"I don't regard murder plots as a minor matter," Church said. "The CIA has been implicated in this kind of activity. I have been concerned about the apparent attempt of certain members of the Rockefeller commission to lead the public to believe that any misdeeds of the CIA were minor and that the agency had been relatively without guilt."

Church said he was referring specifically to statements by Rockefeller, the commission's chairman.

"I have reason to believe the commission has hard evidence as my committee has hard evidence, which indicates the CIA has been involved in murder plots," Church said.

Rockefeller called Church's remarks inaccurate and out of perspective. Rockefeller denied he ever dismissed all allegations against the CIA as minor, and said he was only respondung to questions about whether there were massive violations of the domestic statutes which govern the CIA's operations.

He said the commission's report deals with alleged assassination plots and contended it will put the whole matter in perspective.

"I'm not talking about details related in the report until it comes out and I don't think Senator Church should be talking about such details until his own report comes out," Rockefeller said.

Church
. . . 'no minor matter'

Inside

Curses ruin on roof job —Page 22

Harbor job 'unjustified' —Page 34

Background	5
Bridge	39
Classified	37-46
Comics	32
Crossword	40
Entertainment	28-29
Finance	14-16
Family	25-27
King Fisherman	8
Marine Calendar	8
Names in the News	24
Provincial Court	21
Sport	18-20
Television	38

Lily-nibblers found dazed, one drowned

MELBOURNE, Australia (UPI) — A 20-year-old man was found dead and five youths and a girl were found wandering dazed, incoherent, bruised and nearly nude after eating wild lilies containing a drug.

Police said one of the party apparently fell into a creek and drowned after the group chewed the petals of the lily at a creekside party around a large fire.

Maurice Mashford, instructor in clinical pharmacology at Melbourne University, said the lilies — known locally as Trumpet lilies — contained the drug atropine, which affects the central nervous system.

Ethiopia's vital links threatened

ADDIS ABABA (UPI) — Heavy fighting is raging between government troops and followers of Sultan Ali Misah in the east of Ethiopia near the border of the French territory of the Afars and Issas, diplomatic sources said Wednesday. Two major routes are threatened.

The heaviest fighting centred around the town of Aisaita, about 350 miles east of Addis Ababa and about 32 miles west of the French territory. The town was the headquarters of the sultan before he fled to Djibouti, the capital of the Afars and Issas.

Reports from the area said many people were killed or wounded when government aircraft strafed Aisaita.

There was no indication of what started the fighting but the sultan's Afar tribesmen, also known as Danakils, are known to be opposed to the central government's land reform program.

Th efighting is regarded as serious because of its proximity to Ethiopia's two major outlets to the Red Sea, the road from Addis Ababa to Assab and the railway from the Ethiopian capital to Djibouti.

—AP

Rocky mouse

Vice-President Nelson Rockefeller gestures to graduates at U.S. Naval Academy after donning Mickey Mouse cap presented to him by one of them after receiving his diploma. He was commencement speaker.

Labor foes claim sympathy swing

Market-vote 'yes' likely

LONDON (UPI) — Britain's common market referendum battle ended Wednesday with pro-market leaders predicting economic disaster if the nation votes to pull out of the nine-nation European Economic Community and opponents claiming public sympathy is swinging their way.

Prime Minister Harold Wilson has called on Britain's 40 million voters to say "yes" or "no" in a national referendum today to the question: "Do you think the United Kingdom should stay in the European community?"

Wilson told a last-minute rally in Cardiff, Wales, a yes vote would be "best for Britain, for Europe, for the Commonwealth and the world because Britain is still a nation whose voice and experience counts."

"Our influence, our significance in world affairs, will be powerfully enhanced by a 'yes' vote tomorrow—a clear and decisive vote for Britain to stay in the European community," Wilson said.

"If the 'No's' win, Britain will wake Monday morning in a state of economic confusion and danger," said Home Secretary Roy Jenkins, leader of the campaign to keep Britain in the market.

But Trade Secretary Peter Shore, an anti-market member of the deeply-divided Wilson Labor government, said: "I believe the British people have rumbled the pro-marketeers and will say decisively 'no' tomorrow."

Opinion polls and British newspapers were virtually unanimous in predicting a decisive "yes" vote.

But because this was the first national referendum in British history, leaders of both camps agreed it is almost impossible to predict how the nation, in fact, will vote.

Neither side ruled out an upset result.

Former Conservative prime minister Edward Heath took Britain into the common market in January, 1973. He said entry would make Britain a member of an economic and trading bloc of 250 million people — most powerful in the world. But Wilson argued the membership conditions were loaded against Britain.

He said, too, that although an overwhelming majority of Parliament endorsed British entry, the country as a whole had not been given a say on an issue vitally affecting its future.

During the past year the Wilson government negotiated improved terms and in April a majority of the cabinet recommended their acceptance by the nation.

Then Wilson ordered the referendum on the improved terms and said the nation's verdict would be final and binding.

Cowichan landmark

BUTTER CHURCH, located on the Cowichan Indian Reserve, is landmark on Cowichan Bay built in 1870 by Father Peter Rondealult, pioneer oblate missionary to the Cowichan Indians. It was called Butter Church because helpers were paid by the sale of butter churned by priest. Church, which is also known as Stone Church, was abadoned in 1880 in favour of St. Ann's at Tzouhalem. In 1958 as centennial project, the Cowichan Indians, Native Sons of B.C. and Duncan residents restored the building.

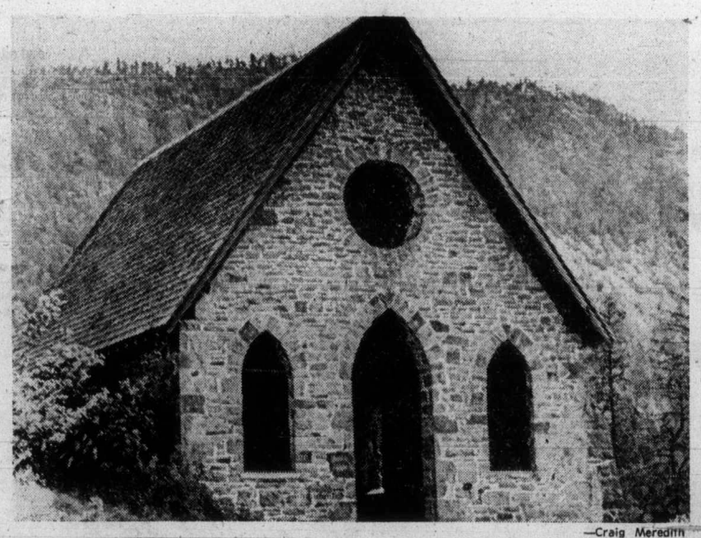

—Craig Meredith

Crystal Garden heads for aviary, arboretum

Restoration of the Crystal Garden in Victoria as an aviary and arboretum seems likely.

The Crystal Garden committee headed by Ald. Mike Young is prepared to recommend a proposal by Ald. Sam Bawlf that the empty Douglas Street structure be restored as an aviary and arboretum.

Cost of restoration has been set at $1.5 million by city administrative officials.

Bawlf's proposal, presented in detail last January, also calls for creation of a tea garden and exhibit-reception area in the upper level of the building. Bawlf further recommended that the basement area be used as a senior citizen activity centre.

The proposal and committee's recommendation will be studied in detail by caucus next week.

Young told caucus Tuesday that an arboretum would make the best use of the building. Conversion to a conference centre was highly favored but Young said this would require extensive air conditioning and some form of covering over the glass roof.

He said that every effort is being made to retain the Crystal Garden building rather than deface it to a point where it was no longer worthy of retention.

Bawlf noted that the draft proposal for financing the restoration "does not represent a further tax burden for the homeowner."

The proposal called for the tapping of existing senior citizen cultural grants and possibly deferral of funds available under the Neighborhood Improvement Program for the purchase of Cathedral School for the James Bay New Horizons.

Family planning clinic opens in Nanaimo

NANAIMO — Nanaimo, unlike many communities in British Columbia, has never offered the facilities of a family planning clinic. This situation, one which has caused considerable concern within the community will be rectified on June 18, with the launching of a once weekly clinic in premises at 285 Prideaux Street.

The new clinic, which will be staffed by nurse co-ordinator Ellie Hallman along with a physician, nurse, counsellor and receptionist, will be open on Wednesday evenings between 7 and 9 p.m. Appointments can be made in advance at the Health Unit (phone 754-4441 between 8:30 a.m. and 4:30 p.m.)

The opening of the new clinic has been timed to coincide with the arrrival of an increasing number of summer transients. Initial funding has been provided through a $1,000 grant from the Family Planning Association of B.C.

The Nanaimo branch of the association was launched in the fall of 1974, and the interim committee achieved full branch status in February.

A board of directors was elected in March consisting of Henry Fitzgibbon, president, Vera Tudor, vice-president, Joy McGougan, secretary, and Hiroshi Kawaguchi, treasurer, along with Dr. Grant Peek, Ellis Lindsay, Terri Keene, Mary Shakespeare and Adrienne Kemble as directors.

It has been estimated that the clinic can expect to handle up to 30 patients a month, although it may take some weeks before this figure is achieved.

Statistics provided by the Nanaimo Regional General Hospital and the A.I.D. Centre, backed by enquiries from students at Malaspina College, have indicated a desperate need for a family planning clinic in the Nanaimo area.

One of the goals of the FPA is to provide community education on all aspects of family planning. Requests for relevant information have already been received from the Employment Orientation for Women program, Brechin United Church, the Island Youth Centre at Brannan Lake and Malaspina College.

TOO MUCH MEAT IN YOUR DIET?

The great Canadian "meat gorge"—does it make nutritional sense? *Is* meat necessary to your health? Is a vegetarian diet more healthful than a meat diet? Statistics show that vegetarians are thinner, in better health, with lower blood cholesterol, than their flesh-eating fellow citizens—and they may even live longer! Many doctors—and most heart specialists—now recommend that we cut our meat consumption by a full one third. DO WE EAT TOO MUCH MEAT? You'll find some surprising answers in this timely report. One of 32 articles and features in the June Reader's Digest. At your newsstand today!

EATON'S presents Glidden's new finish . . .

the Inflation Fighter "Spred" Exterior Latex

a new fast-drying stain

Manufacturer's introductory offer

9.99 gallon

Meet the Inflation fighter at Eaton's . . . save on every gallon of "Spred" Exterior Latex you buy! Glidden's new stain smoothes on new wood or re-finished stained or painted surfaces with equal ease. And if you're looking for a beautiful semi-transparent finish just reduce "Spred" Exterior Latex 50% with water. It's the Latex base that gives "Spred" flexibility and convenience . . dries fast, cleans up with water. Your paint dollar will go a long way towards protecting your home beautifully when you buy Glidden's "Spred" Exterior latex stain at the introductory price.

Choose from these solid colors for maximum hiding . . .
427 White Birch 424 Sovereign (goldtone) 421 Old Bronze 422 Redwood 423 Big Sur 426 Cedar 429 Blackthorn 425 Pinon (grey/green) 428 Mallard (brown/red) Plus 18 mixed shades

Paints, Dept. 274, Lower Main Floor

Store Hours Daily 9:30 to 5:30 p.m. Thurs. and Fri. Shop 'til 9:00 p.m.

EATON'S WAREHOUSE STORE

749 View Street

Prices Effective Thursday, Friday and Saturday; June 5th to 7th

Save on aluminum folding chairs

11.95

Green only . . . sturdy, fold-for-storage, aluminum lawn chairs with 7 straps of saran webbing for long-lasting comfort. Stock up and save!

Big Savings on this clearance of table lamps

13.95-36.95

For warmth and comfort, as well as light . . . choose from this collection of pottery, clay or plastic lamps for your living room or den. Complete with shades; in various styles, colors. Some with trilight sockets.

One low price on three occasional tables

each **19.95**

Contemporary styling in occasional furniture to please modern families. Choose one or all three of these Arborite topped tables and pay just 19.95 for each. Coffee table 16x48", matching step table and end table with lower shelf.

Modern sleep-sit comfort with this Rest-O-Bed

339.95

Features "Restonic" mattress for comfort, bullnose cushions without wear-prone cording. Easy opening, has rollaway bedding storage. Nylon and acetate striped cover in green/brown, gold/brown.

Rock Maple furniture sanded, ready to finish

A wide selection of furniture pieces in rich, solid rock maple finish that's pre-sanded and ready to finish.

Low Back Rocker **36.95**
High Back Boston rocker **62.95**
Oval table, 40" diameter opens to 60" with 1 leaf, **164.95**
Windsor style chair, **15.95**
Stools, 18", **15.50**
24" **19.50** 30" **20.95**
18" stools, with back, **16.95**
24" stools, with back, **21.95**
30" stools, with back, **24.95**

Unfinished ready to paint poplar plywood furniture

Great furniture ideas for your guest room, summer cottage . . . unfinished poplar plywood in several pieces, shop and save Thursday!

3-drawer chest 27x16x29", **27.95**
Night Table 1-drawer style, **16.95**
9-drawer dresser 60x16x20", **62.95**
6-drawer chest 48x16x30", **48.95**
Filing cabinet 2-drawers, **32.95**
4-drawer chest approx. 24x16x36", **36.95**
5-drawer chest 24x16x44", **38.95**

Used and demonstrator automatic dishwashers

229.95-389.95

Take a permanent holiday from dish-washing . . . take advantage of the low prices on these used and demonstrator models to own an automatic dishwasher! Portables and counter models in the group . . . Shop early.

Indoor/outdoor carpeting — save!

44.95

Size 8½'x11½' only! Available in rust or green at this unusually low price. Rugged wearing, easy cleaning for just about any living space in your home.

Rest-O-Bed Sofa in tuxedo styling

449.95

"Restonic" Doctor Fuller mattress gives sleeping comfort . . . by day converts to handsome loose back cushion sofa with bolster arm cushions. 100% Herculon olefin cover in brown or green stripes.

Colonial designed 2-Pce. sofa and chair suite

509.95

High back with button tufting; small wing colonial style with Lawton arm, reversible seat cushions. Box pleated skirt. Choose from plains or prints in 100% nylon.

Colonial designed 2-pce. sofa and chair suite

509.95

High back with button tufting; small wing colonial style with Lawton arm, reversible seat cushions. Box pleated skirt. Choose from plains or prints in 100% nylon.

"Starlight" medium length shag broadloom

sq. yd. **8.49**

Carpet your home now, in the luxury of this medium length shag of hard-wearing 100% nylon. Features jute backing for stability. Comes in Indies gold, rust, mood moss or brown. Approx. 12 ft. width.

2-Piece sofa suite popular Colonial

359.95

High-fluted back sofa and matching chair. Slope arms with attached cushions, full skirt. Colonial patterned cover in predominating red, green or gold.

For the most in comfort, least in price — Recliners

89.95-249.95

All position or three position recliners in a choice of herculon olefin and naugahyde or nylon and naugahyde, supported vinylals or naugahydes. Various styles and colors.

"Sumatra" all nylon plush carpeting

sq. yd. **6.49**

Choose from topaz gold, ruby red or harvest gold in this 100% nylon plush pile printed carpeting. Approx. width 12 feet, with jute backing for stability.

Special savings on room size area rugs

89.00-205.00

. . . and here's what you can choose from: roll ends in various sizes in hardtwists and shags; good selection of decorator colors, all in 12 ft. widths. Early shoppers get best choice!

EATON'S downtown

Store Hours Daily
9:30 a.m. to 5:30 p.m.
Thurs. and Fri. Shop 'til 9:00 p.m.

Festival

Sanford takes stage

COURTENAY — Comox MLA Karen Sanford stepped into the breach at the last moment Tuesday evening, to officially open the B.C. Drama Association finals festival, when deputy provincial secretary Laurie Wallace cancelled his visit.

Wallace was to have substituted for Lieutenant-Governor Walter Owen, who had to curtail his public appearances because of an injury he suffered in a fall.

Ms. Sanford praised the local little theatre group for undertaking the hosting of such a major event. She also said that Thomas Fielding and Raymond Logie, appointed recently to top positions with cultural groups in the province, are former Courtenay residents.

Presented on stage Tuesday night was Jean Cocteau's Orpheus by the Qualicum group, and Parents' Day by St. Luke's Players of Victoria.

Mayor William Moore was on hand Wednesday to welcome the audience prior to the curtain rising on Pierre Laporte by the Chilliwack Players Guild, and the Burnaby Players Theatre Society production of Keep Tightly Closed in a Cool Dry Place, and the Zoo Story by Williams Lake Players' club.

Several persons were on hand Wednesday morning for a two-hour critique conducted by drama adjudicator Richard Ouzounian and technical adjudicator Norman Young.

In conjunction with the festival several workshops are held here. Santo Cervello is conducting a mime workshop, with Vivien Frow in charge of a costume workshop and Dorothy Jones conducting a community theatre management course.

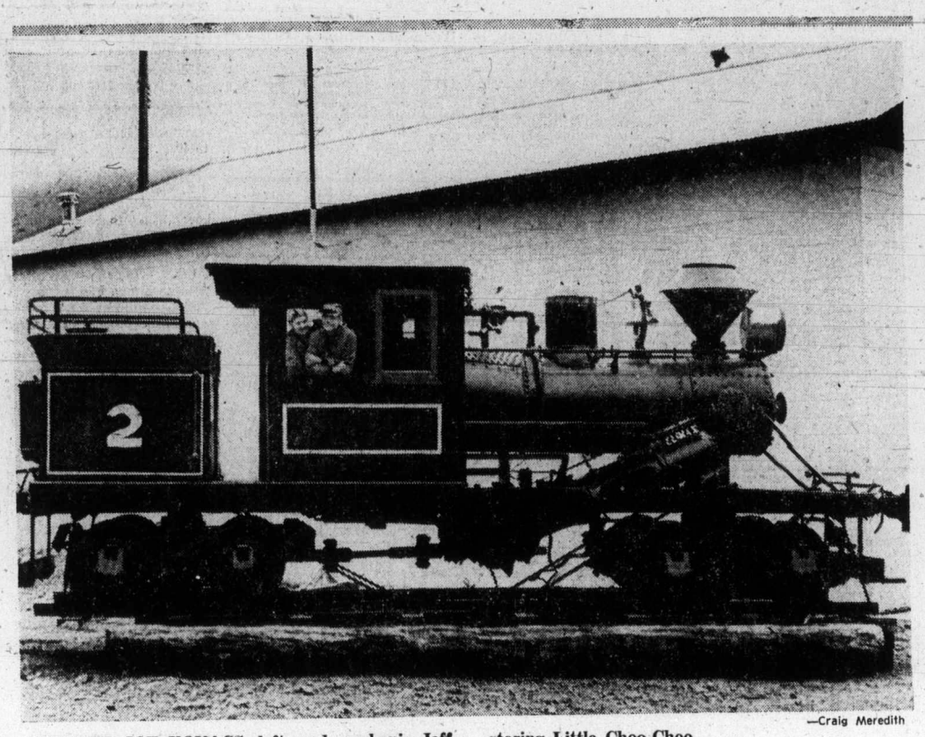

—Craig Meredith

WELDER JOE KOVACS, left, and mechanic Jeff Dalman, two of the workers who took part in restoring Little Choo-Choo.

Little Choo-Choo set to go

By CRAIG MEREDITH
Colonist Correspondent

CAYCUSE — One of the smallest logging locomotives ever made will leave the British Columbia Forest Product's mechanical shop here this week.

The 15-ton locomotive, known among some steam locomotive buffs as Little Choo-Choo, will become part of a travelling display of old-time logging equipment now being assembled by the B.C. Provincial Museum.

The museum had asked BCFP and other major logging companies to help restore some of the historic equipment.

After the request was made, BCFP employees went to Victoria and found Little Choo-Choo at an old Esquimalt and Nanaimo Railway round house where it had been resting since a Duncan man, Granger Taylor, pulled her out of the bush near Shawnigan Lake several years ago.

The old Climax locomotive came to B.C. in 1911, and labored mainly for the old Cameron Lumber Company operating on the Canadian National Railway line from Victoria to Youbou. She went out of service 40 years ago.

The locomotive was brought to Caycuse logging operation on Cowichan Lake April 2.

Caycuse's mechanics and machinery workers, more used to log trucks, yarders, shovels and cats shook their heads at first, but they soon took up the challenge and began restoring the old locomotive.

BCFP ran many Climax locomotives during the railroad era, but they were much larger than Little Choo-Choo.

The smallest the company used was a 45 and the largest a 110-tonner.

With a new coat of paint and mechanically fit, the Little Choo-Choo will be trucked to Victoria this week where it will be joined by other pieces of equipment from around B.C. before embarking on a rail tour of the province this summer.

Nanaimo body shops

Major operators will disobey ICBC ruling

By FRED CURRIE
Colonist Correspondent

NANAIMO — Ten of this area's major body shop operators have endorsed a decision not to follow instructions of the Insurance Corporation of B.C. They will go ahead with their planned increase to $20 an hour for auto body repairs.

The decision was taken initially at a recent meeting of local members of the Automotive Retailers Association, body shop branch. The 10 major operators here met Tuesday night and affirmed the decision to disobey the instructions issued by the strike-bound ICBC.

The operators say, in a statement issued Wednesday, that they have been told by the insurance corporation they must sign an ICBC contract agreeing to the old rate of $15.50 an hour until July 1, when the price would increase to $18.50 an hour and remain on that level until May of next year. The price is the amout an hour for body work that ICBC is prepared to pay the body shops.

The local group says members have been given to understand that by refusing to sign the contract, they will be cutting themselves out of ICBC reimbursement for work done last month, and each will be stripped of his vendor licence.

The provincially owned insurance corporation is also prepared to classify body shops as co-operative or non-co-operative shops — depending on their attitude toward the contracts.

The local operators said in the statement, "We have never had to sign a contract as we own our own businesses and are not working for any insurance company. We are working for the customers — they are the people we have to please."

And, after an official of each of the 10 body shops listed on a document signed in testimony to their participation in the refusal of ICBC terms, in the following statement:

"The shops listed here would be classed as non-co-operative body shops by ICBC.

It was also agreed by representatives at the meeting that by agreeing to ICBC terms, operators would not only be prolonging the strike by ICBC employees but also, by being classed as strike-breakers, would run the risk of being picketed as it reportedly happened to several mainland body shops late last week.

The operators here say their increase to $20 an hour is brought about by increasing operating costs, and "will not improve their profit picture at all."

The largest single increase they are facing, the statement says, is a 49.59 per cent hike in payments to the workers compensation board. Fringe benefits taxes and holiday pay are up 44 per cent, and statutory holiday pay has risen 28 per cent.

The smallest increase is in telephone rates which, they say, will rise seven per cent, if the B.C. telephone rate increase is approved.

Other costs, such as Canada pension payments, utilities and property taxes are up an average of 18 per cent.

Tom Brown, a Nanaimo body shop operator, said earlier that on the ICBC rate schedule, a study has shown that body shops would be operating without profit in two years and be bankrupt in three years.

The 10 local shops endorsing the statement are Meyers Holland Motors, Marcel Automobile Refinishing, T and T Auto Body, Trojan Auto Body, Mid-Island Auto Collision Paramount Auto Body, Don Rawlins Pontiac Buick Ltd., Jack Harris Chev-Olds Ltd., the Bump Shoppe and Tom Brown's Auto Body.

Cumberland zoning bid questioned

CUMBERLAND — The village of Cumberland has been asked by the Comox-Strathcona Regional Board to clarify its zoning intentions in connection with proposed boundary extensions.

Residents of the Hope Road area are upset that their residentially zoned area could be rezoned to industrial to accommodate a rezoning bid by logging contractor A. D. Belt.

Area residents said at a recent public hearing they feared property devaluation if the heavy machinery repair depot is allowed to be built in the area.

Belt defended his rezoning application by stating that it was his intention to employ between seven and 15 people on a seasonal basis.

Mayor William Monerief said the area had in the past been considered for industrial use.

Council has been asked to advise the board whether the area will be zoned industrial if the village boundaries are extended to include the Hope Road area.

Judge asks to see gun

NANAIMO — A man, arrested Tuesday and charged with possession of an unregistered restricted firearm, has been remanded until Friday for sentencing.

Provincial court Judge Jack Caldwell made the remand order Thursday morning after Frederick Charles Rush, 29, of no fixed address, pleaded guilty to the charge.

The court was told that RCMP were called to a downtown hotel Tuesday afternoon after being told that a man was trying to sell weapons from the trunk of his car.

Rush's car was spotted later in another hotel parking lot and kept under surveillance until Rush appeared. A search of the vehicle turned up a sawed off .22-calibre semi-automatic rifle, stored in a leather pouch in the trunk of the car.

Police said they also found a large quantity of liquid which they believe to be hashish but this will be subject to analysis.

Rush told police he had had the gun in his possession since last December and was keeping it for a friend.

Judge Caldwell asked for more information and adjourned court for a short time.

When it resumed, he was told that Rush had been given the rifle by John Sanuchi, a man who is in prison in Levinworth, Kansas.

Sanuchi was the centre of a controversial court action in B.C. about a year ago. He was charged with manslaughter in the death of Mary Jones in Gibsons, but a stay of proceedings was entered by the crown in favor of the extradition to the U.S.

Rush told Judge Caldwell that he had been instructed to hold the rifle "until I hear from Sanuchi."

Noting that the crown had chosen to proceed with the charge against Rush by way of indictment, Judge Caldwell said "this is being treated very seriously by the crown, and I want more information on this gun before sentencing."

The gun is expected to be produced in court Friday when the case resumes.

Rush is being held in custody.

Numbering of houses approved

COURTENAY — House Numbering in electoral areas of School District 71 has been approved in principle by Comox - Strathcona Regional Board.

The board will now seek functional approval for the task.

Directors were told by planning director Thomas Becker that rapid growth of rural areas adjacent to Comox Valley municipalities has made it necessary to consider a simple and rational house numbering system to facilitate mail delivery and emergency services.

At present each municipality maintains its own numbering system with no consideration given to possible problems that may arise as areas grow closer together, Becker said.

He explained that the system devised for School District 71 could be applied to School District 72 (Campbell River) without exceeding four digits.

Phone service ends Zeballos isolation

CAMPBELL RIVER — The B.C. Telephone Co. has put into operation the first long distance telephone service linking Zeballos, logging community on the northwest coast of Vancouver Island, with the rest of the province.

Charlie Bennie, the company's Campbell river district customer service manager, said Tuesday the $60,000 unstallation linking the community's 50 telephone customers with the rest of Canada, went into operation last week.

The new service, together with a local community automatic exchange installed to provide local telephone service to the village residents earlier this year, establishes the first telephone link for the community.

Telephone traffic to and from Zeballos is being carried on a 70 mile transmission system connecting the village to Campbell river via the company's radio site on Woss Mountain, located 12 miles from Zeballos, Bennie said.

In the past, one toll station line via a radio circuit to Campbell River provided six-party service to three business customer and three coin stations.

The Zeballos project is part of nearly $4.5 million B.C. Tel will spend this year to expand and improve telephone service in the Campbell River District.

Drastic drop claimed in prices of tomatoes

Hydroponic tomatoes and long English and white spine cucumbers are ripening in greenhouses all over the Saanich Peninsula and elsewhere on Vancouver Island.

But farmers say they are caught in a tight financial squeeze even though crops this year are of high quality and yields are increased.

About 80 per cent of Vancouver Island's tomatoes and cucumbers travel by refrigerator trucks to Vancouver for distribution throughout British Columbia.

Before going to Vancouver they are sorted at the Western Greenhouse Co-operative Association warehouse on Keating Cross Road.

Prices of tomatoes have dropped drastically this year, co-op manager Jack Armstrong said Wednesday, and because of competition from field-grown tomatoes from Mexico, Florida and Cacheaper, prices are as low as cheaper ,prices are as low as they were 20 years ago.

Local greenhouse growers, who must heat greenhouses by burning expensive fuel, cannot compete in a market flooded with naturally ripened products from the southern United States, he claimed.

Last year, farmers received $9 a case for tomatoes. This year they are selling in stores for only slightly more which means farmers will receive substantially less this summer.

As for cucumbers, all of the long English variety, a select strain which few Island farmers grow, stay in Victoria, while most white spines are distributed throughout the province.

"Island growers provide virtually all of the white spine cucumbers which are consumed in B.C.," said Armstrong.

Farmers are currently harvesting about 30,000 pounds of tomatoes a day, 22,000 pounds of white spines and 3,000 pounds of long English.

The season is expected to peak in a few weeks and Armstrong added that this year's yield is expected to surpass that of last year slightly.

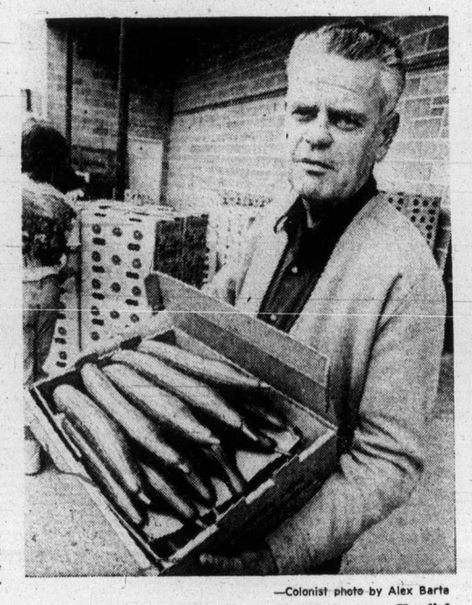

—Colonist photo by Alex Barta

Co-op manager Jack Armstrong sorts long English cucumbers in North Saanich warehouse.

Two bridge contracts awarded

NANAIMO — Highways Minister Graham Lea has announced the awarding of two contracts for widening of the Haslam Creek and Nanaimo River bridges.

The bridges will be widened to four lanes, to bring them into line with the size of the highway on both sides of the spans. At present, traffic is required to funnel into single lanes near the bridge approaches to cross the narrow structures.

In his announcement, Lea said the contract for substructure work on both spans has been awarded to Manning Construction Ltd. of Vancouver on their bid price of $299,824.

Contract covering steel work for the two bridges has been awarded to A.I.M. Steel, also of Vancouver. Their bid price is $421,406.

The Nanaimo River bridge is located at Cassidy, about seven miles south of here, and Haslam Creek is about three miles further south, just north of Ladysmith.

Crofton mill charged

DUNCAN — British Columbia Forest Products Ltd., Crofton Pulp and Paper Division, will appear in provincial court here June 16 to face charges under the Federal Fisheries Act.

The company is charged under Section 33 of the act with depositing a deleterious substance in waters frequented by fish.

The alleged incidents occurred last year on Aug. 9, when a fuel spill took place at the Crofton mill dock.

The Environmental Protection Service claims that the company used an oil spill dispersant without EP's approval, and that the type of dispersant used is not approved by the department.

Lorimer amendment

Mill rate top coming off

Twenty-one days after municipal councils in B.C. struck mill rates and budgets for the year, Municipal Affairs Minister James Lorimer has agreed to raise the mill rate ceiling.

Municipal budget deadline is May 15 each year.

Among 29 other housekeeping items, Lorimer Tuesday introduced an amendment to existing legislation which holds cities, towns and villages to specific mill rate ceilings.

The amendment merely adds the word to existing law that the ceilings remain in effect "unless a rate in excess of that limit is approved by the Inspector of Municipalities; but, for the year 1975 ... the approval of the inspector may be granted after the adoption of the bylaw imposing rates and, if so granted, is retroactive to the extent necessary to give full force and effect to the bylaw."

Victoria Ald. Alf Hood sees Lorimer's raising of the mill rate ceiling as "not really resolving anything."

"When a municipality finds itself trying to provide a level of service to which its residents have become accustomed, the mill rate will go up but that money still has to be raised," Hood said.

"The burden goes right back on the property owner," he went on, "and one wonders just how long that part of the community can continue to support these demands."

Continuing to "squeeze the taxpayer" is not the solution, Hood said.

"It's the age-old problem that confronts all municipalities and it gets down to the sharing of revenues between the province and the municipalities. Until there is a more equitable sharing we will still have this problem, particularly in view of escalating costs."

More news of Island Page 10

Esquimalt Socred machine loses big wheel

Former president Shirley Wilde said Wednesday that Esquimalt Social Credit Constituency Association had its hands in the "public cookie jar caper," and had other internal problems, when she resigned.

Mrs. Wilde, who joined the Progressive Conservative party Tuesday, said in an interview she had asked for an official investigation into the affairs of the constituency but it had been refused.

She said she had had problems, from the time she was elected president last October, within the executive.

One of the problems concerned disposition of more than $1,800 of party money raised at a wine and cheese party, attended by party leader William Bennett. She was told later that Bennett attended only on condition that the proceeds go to open a storefront office, although the executive had turned down the proposal. The decision was later reversed and an office was opened at 941 Esquimalt.

Another office was also opened in Langford without executive approval.

"It was an official party office and shouldn't have been opened without authority," said Wilde.

Mrs. Wilde was also bothered by an application made in the name of the association for provincial funds to pay the wages of students to be employed in the storefront office.

"When King (Labor Minister William King) lists the 42 constituencies that applied for funds we find Esquimalt also has its hands in the public cookie jar," she said.

"I challenged him (in his office) and said 'how could you include us when I haven't made any application? How could you include Esquimalt in your cookie jar caper'."

But King showed her the application and she found later that a member of the executive, without authority, had made the application because provincial president Grace McCarthy told him to.

A May 12 meeting, at which Mrs. Wilde made a report of the problems facing the association and asked for help in solving the problems, culminated in a 106 - 60 vote calling for her resignation. The rest of the executive also resigned but four have since stood for election to the new executive.

Mrs. Wilde charged interference in the affairs of the association from the Vancouver provincial association.

That interference, she said, meant that the membership missed an opportunity to clean up its own affairs.

"I believed the membership wouldn't want to face an election with potential scandals hanging over us."

Instead of getting support to clean up the situation, she said she was faced with a situation where she was not even allowed to speak in her own defence.

People bank gets rough ride

Premier Barrett's new Savings and Trust Corp. of B.C. continued to get a rough ride in the Legislature Wednesday, not because of its ultimate goal, but because the Opposition insists it is a threat to established credit unions.

Opposition Leader William Bennett drew another blast from the premier late in the afternoon as he tried to push through an amendment which would guarantee the government-sponsored "people bank" would not open branch offices in competition with credit unions.

Barrett branded the amendment as purely political "as all of your arguments are."

The premier insisted the new savings and trust company poses no threat to credit unions.

He accused Bennett of "flogging the takeover of credit unions" as a political ploy because "the act doesn't even have that power, as any lawyer will tell you. Are you here to help, or just play politics?"

Bennett insisted Barrett was holding a gun to the credit union head by saying "buy shares or else." He argued the premier was threatening the credit union movement to join the new institution or face competition from someone else.

Earlier in the debate an angry Barrett had said "if the credit unions don't buy in then somebody else . . ." He never finished the statement.

Bennett said the Opposition is looking for a guarantee that long-term money will be made available to the credit unions.

He challenged Barrett to "make the legislation specific and relate it to the arguments that have been made in favor of the corporation."

Nowhere in the legislation does it say that 10 per cent of the shares will be available to credit unions, or that they will be guaranteed large sums of money, said Bennett.

He asked the legislation contain the promises alluded to in various statements made by the premier.

Barrett took Bennett to task for saying that the previous Social Credit government had granted all requests made to it by the credit unions.

The credit unions had asked repeatedly for the right to bid on short term government money, and that right had only been granted after the NDP came to power.

Bennett said he had said "almost all requests," but Barrett then accused Bennett of changing his statements. He said Bennett had also changed his position on the corporation, from being about to take over the movement, to weakening it.

Coins, gems stolen from home

Coins, jewelry and tools worth several thousand dollars were stolen late last week from a home at 1215 Oscar while its residents were away on vacation, Victoria police disclosed Tuesday.

Police said the loss included a coin collection worth up to $2,500, five diamond rings and other rings, six sets of earrings including one of solid gold, eight other pieces of jewelry, three tool sets and a 40-piece set of silver cutlery.

The theft occurred between the morning of May 28 and evening of May 29. Neighboring residents told police they heard a noise in the home at about 10:30 p.m. May 28 but didn't check it.

VICTORIA MEAT MARKET
625 JOHNSON ST. 386-8491
AND THE
LANGFORD MEAT MARKET LTD.
732 GOLDSTREAM RD. 478-9567
WHERE PRICES ARE RIGHT AND QUALITY EXCELLENT!

ROASTS
CHUCK ROASTS .... 79¢ lb.
CROSS RIB ROASTS ..... 1.19 lb.
PRIME RIB ROASTS ..... 1.39 lb.
GROUND BEEF ..... 79¢ lb.
CALVES LIVER ..... 99¢ lb.
SIDE BACON End Pieces and Slices .... 59¢ lb.
GROUND BEEF In 30-lb. Lots Wrapped in approx. 1-lb. pkgs. ..... 69¢ lb.
BOLOGNA By the Chunk ..... 59¢ lb.

SALE!!
GRAIN-FED PRAIRIE BEEF
RUMP ROASTS ..... 1.49 lb.
Boneless BARON ROASTS ..... 1.59 lb.
Round Bone Pot Roasts ..... 79¢ lb.
Lean, Meaty SPARE-RIBS ..... 89¢ lb.
BEEF TONGUES ..... 79¢ lb.
STEAK PAK 30-lb. Combination • Sirloin • T-Bone • Porterhouse 1.69 lb.
STEAKS
SIRLOIN and T-BONE ..... 1.85 lb.
RIB STEAKS ..... 1.69 lb.
PORTERHOUSE STEAKS ..... 1.99 lb.
Fancy SAUSAGE VARIETY • Garlic • Ukranian • Salami • Summer 49¢ lb.
WIENERS In 10-lb. Box lb. ..... 49¢

Fully Guaranteed, Prairie Grain Fed
—FREEZER BEEF—
• BEEF SIDES 89¢ lb.
• BEEF FRONTS 75¢ lb.
• BEEF HINDS 1.09 lb.
• BEEF FULL BARONS 55-65 lbs. 99¢ lb.

• Prices Include Cutting, Wrapping and Freezing
• Prices Effective While Present Stocks Last
• We Reserve the Right to Limit Quantities

Congratulations to: Penny Stewart, 1293 Holloway St. and Marg Pearson, 3885 Happy Valley Road — Winners of $20 Gift Certificates.

TO ALL MEN AND WOMEN WHO HAVE JUST ABOUT GIVEN UP ON THEIR HAIR:
DON'T!!
A Finnish medical team has developed a preparation which restores new life to dormant hair roots. The new preparation has been successfully tested by this research group on both animals and humans. Among the test subjects was a professor of medicine whose full growth of hair was restored by this treatment. The preparation shows results within 5 to 10 weeks. However, the treatment must be continued until the hair is fully regrown.
Appointments taken 8:30 to 4:30 daily except Wednesdays
For information contact:
Styling Salon Syrt
847 FORT ST. • APPOINTMENTS 385-2855
RK SCIENTIFIC HAIR CARE CENTER

Woolco
THIS WEEK'S RED GRILLE FEATURE

Thursday
Shepherds Pie
'A real favorite' served with brown gravy, fresh vegetables, cole slaw, roll and butter complete 1.39

Friday
Fish & Chips
Golden fried fish served with french fried potatoes, cole slaw, roll and butter . complete 1.39

Saturday
Hot Beef Sandwich
Tender slices of roast beef on a slice of white bread, beef gravy, with french fries . complete 1.19

Woolco™ TIRE AND AUTOMOTIVE CENTRE
BELTED TIRE SALE
OFFER EXPIRES JUNE 8, 1975
FIBERGLASS BELTED POLYESTER CORD TIRE
$25 Blackwall E78-14

SIZE	Blackwall Sale Price	Whitewall Sale Price
E78-14	$25.00	$26.77
F78-14	28.00	29.77
G78-14	31.00	32.77
H78-14	—	35.77
F78-15	—	29.77
G78-15	31.00	32.77
H78-15	—	35.77
J78-15	—	35.77
L78-15	—	35.77

ON SALE
Hallmark FLYTE TRAC
• No freight charge • No trade-in required • No charge for tire mounting
MILEAGE GUARANTEED 36,000 MILES or 36 MONTHS
WIDE SERIES "78" DESIGN
SMOOTH RIDING POLYESTER
FIBERGLASS BELTED FOR TRACTION & STRENGTH
Every HALLMARK tire carries a lifetime guarantee against road hazards and workmanship WITHOUT LIMIT TO MONTHS OR MILES AT NO ADDITIONAL CHARGE.
Charge it!

SUPER SPECIAL
TURTLE HOT WAX 2.37 T-411
No rubbing or buffing. #8 Polish Cloth .97
ORLON SEAT COVERS 8.94 Front or rear for most cars, choice of 6 colours. made in Canada
FRAM AIR FILTER 2.97 Finest quality filter for most North American Cars. PCV Valves 1.67 Each
8 TRACK STEREO 36.88 RR47 Expert Installation Available. Stereo Speakers BS-53C 11.88 Pair
MAG WHEELS $44 14" x 6" and 15" x 6" sizes for most North American cars. Lug nuts and cap included.
ENGINE TUNE-UP 21.75 Most North American Cars. 6 Cylinder Cars Only 24.75. 8 Cylinder Cars Only 27.75. Let our expert mechanics: INSTALL: New plugs, Champion, AC, or Autolite, points, rotor, and condenser. ADJUST: Engine timing, dwell and carburetor. CHECK: Air filter, gasoline filter, PCV valve, ignition wire, and complete electrical system. Includes all parts and labor
CHILTON MANUAL 10.94 Includes all North American cars, 1968 to '75 complete with illustrations. Mechanic's Creeper #1 LN-1 11.96
KOOL CUSHION 6.88 #22BA Bucket type seat cushion. made in Canada

SUPER SPECIAL
VALVOLINE MOTOR OIL .79 Limit 5. Valvoline 10W40 weight motor oil
HEAVY DUTY BATTERIES One Low Price For Most Compact, Medium, and Standard North American Cars. 28.88 With Exchange Installed. 36 MONTH. Dry charged for over 3 years of dependable high performance power. Series 01, 19L, 22F, 24F, and 42. Sizes For Most North American Luxury Cars Series 27, 37F, 33.88 made in Canada

Woolco DEPARTMENT STORES A DIVISION OF F. W. WOOLWORTH CO. LTD.
Town and Country Shopping Centre Douglas Street and Saanich
PERSONAL SHOPPING ONLY, PLEASE!
Store Hours: Monday to Saturday 10 a.m. to 10 p.m.
BUY WITH CONFIDENCE SATISFACTION GUARANTEED REPLACEMENT OR YOUR MONEY REFUNDED

Woolco
FIESTA PREMIUM QUALITY PAINTS NET CONTENTS: 160 FL. OZ.
SAVE $3 PER GALLON
ON FIESTA PAINTS & STAINS
These fantastic savings are great incentive to do all those paint jobs you've been planning. Choose from up to 1500 colours and a complete line of quality finishes. Tinting bases are slightly under-filled to allow for colourant. Ready-mixed High Gloss and House Paint are slightly higher in price.
Interior Satin Latex, Semi-Transparent Latex Woodstain, Solidtone Latex Woodstain, Waterproof Wall Finish. Reg. Woolco Prices 3.49 qt. 10.99 gal. Qt. 2.89 7.99 Gal.
Alkyd Semi-Gloss Enamel, Lo-Glo Alkyd Enamel, Waterproof Floor Enamel. Reg. Woolco Prices 3.79 qt., 12.99 gal. Qt. 3.19 9.99 Gal.
Alkyd High Gloss Enamel, Latex House Paint, Alkyd House Paint, New Gloss Latex House Paint. Reg. Woolco Prices 3.99 qt., 13.99 gal. Qt. 3.39 10.99 Gal.
BRUSHES
Quality Fiesta brushes are a pleasure to paint with. Choose pure Bristle for Enamels and flagged Nylon for latex paints.
1" each ..... 1.99 1½" each 3.15
2" each ..... 4.97 3" each 7.99
Charge it!

Pre-Pasted, Vinyl Coated
WALLPAPER
Besides being a modern, easy way to decorate the savings are terrific. This scrubbable, stain-resistant wallpaper comes in a large selection of patterns and colours. All in stock; so there's no waiting for delivery. Buy now and save $2. Double Rolls only.
5.98 Double Roll
A WOOLCO STANDOUT SPECIAL

Woolco DEPARTMENT STORES A DIVISION OF F. W. WOOLWORTH CO. LTD.
Town and Country Shopping Centre Douglas Street and Saanich
PERSONAL SHOPPING ONLY, PLEASE!
Store Hours: Monday to Saturday 10 a.m. to 10 p.m.
BUY WITH CONFIDENCE SATISFACTION GUARANTEED REPLACEMENT OR YOUR MONEY REFUNDED

Shamrocks rout rivals in quest for spotlight

By JIMT ANG

Whether they did or not depends on where you affiliations are but Victoria Shamrocks did all they could to upstage Bobby Riggs Wednesday night at Memori-

★ ★ ★

	P	W	L	F	A	Pts.
New West.	9	7	2	131	126	14
Vancouver	10	6	4	137	109	12
VICTORIA	9	5	4	112	95	10
Nanaimo	9	3	6	122	127	6
Coquitlam	9	2	7	98	143	4

Next game: Tonight—Vancouver at New Westminster.

The veteran tennis hustler was responsibl for the largest Western Lacrosse Association crowd of th season — an announced 3533 fans — but the Shamrocks respoded by bowling over Coquitlam Adanacs 25-9.

A club which can go from the almost inept to outstandingly good without patter, the Shamrocks were a delight to watch in this one.

They were undoubtedly helped by opposition which was a bit suspect, but the Adanacs at their best couldn't have coped Wednesday night.

Considerably faster than the visitors and showing a hustle which must have been appreciated by the hustler who did his thing before, during and after the lacrosse, the Shamrocks outclassed the Adanacs from the start. The Islanders scored picture goal after picture goal on a combination of quick, on-target passes and excellent shooting.

And until it didn't matter, they were also excellent on defence. They kept Adanacs well out and George Grover was good when it counted. He fanned a couple of times in the second period and again in the third, but he had a scoreless streak of 24 minutes and his club was 10-1 when Adanacs managed their second goal.

Every one of the Rocks who saw action got at least one point, and there were at least six players who rated the first game star.

Jim Browne, who is one of the best at his best, led with five goals, but Norm Baker, borrowed from the junior McDonalds for the second home game in a row, led Shamrocks for the second time with one goal and six assists. He had two goals and six assists the previous Wednesday, and it could be that he really had a second eight-point evening. The goal-by-goal announcements credited seven assists—five in the wide-open third period, but the official scoresheet had him down for only six.

Veterans Ranjit Dillon and Charn Dhillon, who is playing perhaps the best lacrosse of his career, both had six point games, Dillon scoring three times and Dhillon four times.

Rookies Mike Walsh and Jeevan Dillon, both McDonalds' grads, had five points each with Dillon scoring three times and the long-striding Walsh getting two goals.

Victory came after two defeats by Vancouver Burrards and moved Shamrocks four points ahead of the fourth-place Nanaimo Timbermen and within two points of the second-place Vancouver club.

take agate

COQUITLAM

	G	A	Pen
Dan Foster	1	1	0
Dan Piotrowski	0	1	0
Spencer Rae	1	0	15
Rich Robbins	2	0	0
Alec Carey	0	0	2
Joe Hopwood	0	0	0
Harry Powless	0	0	0
Rick Gegorek	0	0	0
Don Rutkowski	0	3	2
Dennis Nagy	1	4	4
Mike Mushins	1	0	0
Bob Ormond	0	1	0
Bernie Berneski	0	0	2
Doug Bannon	1	1	2
Mike Mitzel	2	2	2
Dan Bartsch	0	0	0
Daryl Sauve	0	0	2
Totals	9	13	31

VICTORIA

	G	A	Pen
Tom Black	1	0	2
Pete Rushton	0	2	2
Ron MacNeil	2	1	0
Ranjit Dillon	3	3	2
Nirmal Dillon	0	3	7
Jeevan Dillon	3	2	0
Charn Dhillon	4	2	0
Milt MacNeil	1	2	2
Bob Cool	1	1	0
Steve Buckley	0	1	0
Mike Beaulac	1	1	4
Jim Browne	5	0	0
Jerry Kustaski	1	0	0
Mike Walsh	2	3	0
Norm Baker	1	6	0
Dave Thomson	0	3	0
George Grover	0	2	0
Skip Chapman	0	0	0
Totals	25	31	19

Shots stopped by:

Bartsch (C)	14	14	—
Sauve (C)	—	3	16—47
Grover (V)	2	9	14—35

Score by periods:

Coquitlam	1	2	6—	9
Victoria	8	7	10—	25

Attendance 3500.

SCOOPING UP LOOSE BALL during Wednesday night action at Memorial Arena is Steve Nagy (14) of Coquitlam as he moved between Shamrocks' Mike Walsh (19) and teammate Spencer Rae (5).

—Colonist photo by Ian McKain

Only signature needed – Flyers

PHILADELPHIA (AP) — Philadelphia Flyers said Wednesday they have an agreement — but not in writing — with Mel Bridgman, their No. 1 draft choice who has denied he has signed with the National Hockey League club.

"He has agreed to terms," said Joe Kadlec, the Flyers' director of public relations. "He'll be here sometime this week to sign." On Tuesday, Bridgman said from his Victoria home: "I'm not signed and I haven't agreed to terms. I was also drafted in the first round by Denver of the World Hockey Association."

Kadlec said an agreement was worked out Tuesday night with Bridgman.

Defending champs climb in inter-club golf play

	Pts.
Gorge Vale	17½
Cedar Hill	14½
Glen Meadows	13
Victoria	12½
Uplands	12½
Royal Colwood	11

Defending - champion Cedar Hill vaulted three places into second spot in the Willie Park Driver golf competition Wednesday with a convincing win over Glen Meadows at Victoria Golf Club.

The Saanich team scored a 6½ - 2½ triumph over their Sidney rivals to move within a point of leading Gorge Vale, 6-3 winners over Victoria in a match played at Royal Colwood.

In the other match, Royal Colwood edged Uplands, 5-4, at Glen Meadows.

Cedar Hill, which received match-play victories from Jim Rutledge, the city junior champion, Gord Rands and Jim Girard and a half-point when Greg Barnes halved with Glen Meadows pro Dick Silverberg, swept the four-ball points.

Cedar Hill's final four-ball point came despite individual losses by Fred Worthington and Terry Maxwell. Hal Jacobsen downed Worthington, 7 and 6, and Don Gowan scored a 1-up victory over Maxwell. But the Cedar Hill twosome came up with a 1-up victory in the four-ball competition.

Results:

CEDAR HILL 6½, GLEN MEADOWS 2½

Greg Barnes halved with Dick Silverberg; Jim Rutledge defeated Keith Swetnam, 4 and 3; Cedar Hill won four-ball, 4 and 3.

Gord Rands defeated Rick Kent, 2 up; Jim Girard defeated Brian Sluggett, 5 and 4; Cedar Hill won four-ball, 6 and 5.

Fred Worthington lost to Hal Jacobsen, 7 and 6; Terry Maxwell lost to Don Gowan, 1 up; Cedar Hill won four-ball, 1 up.

ROYAL COLWOOD 5, UPLANDS 4

Laurie Kerr lost to Bob Hunt, 1 up; Bruce Pelmore defeated Eric Hibberson, 1 up; Uplands won four-ball, 2 and 1.

Steve Hambleton defeated Don Billsborough, 2 and 1; Marty Holman defeated Mike Gray, 4 and 3; Royal Colwood won four-ball, 5 and 4.

Ron Howard lost to Ken Nott, 4 and 3; Doug Ledding defeated Robin Burrell, 2 and 1; Uplands won four-ball, 3 and 2.

VICTORIA 3, GORGE VALE 6

Mike Parker lost to Bob Beauchemin, 3 and 2; Carl Schwantje lost to Cec Ferguson 2 and 1; Gorge Vale won four-ball, 3 and 2.

Bill Thompson defeated Steve Allen, 6 and 5; Bill McPherson lost to Earl Davies, 5 and 4; Gorge Vale won four-ball, 2 and 1.

Al Manson defeated Grant Milliken, 1 up; Jim Hough lost to Laurie Carroll, 6 and 4; Victoria won four-ball, 1 up.

Sport digest

Three players suing agencies

SALT LAKE CITY (UPI) — Two basketball players and football player from Denver have filed a $4.5 million lawsuit against companies specializing in managing investments for professional athletes.

Michael Green and Ralph Simpson of Denver Nuggets basketball team and Otis Armstrong of the Denver Broncos football team brought suit in the U.S. district court for Utah against Professional Sports Advisors Inc., its officers, three related companies and an Ohio bank.

The suit charges fraud, gross mismanagement and misappropriation of funds by the defendants. It accuses the investors of filing false income tax returns in the athletes' names, borrowing money in their names without their knowledge and selling unregistered securities.

The athletes asked the federal court to enjoin the investors from doing further business in their names and to award them $4.5 million in punative damages.

He's plugging for hero

JACKSONVILLE, Fla. (UPI) — Bob Newberry has written the name of Kansas City Royals' designated-hitter Harmon Killebrew more than 20,000 times in the last week.

"Sometimes my hands get numb," he said in an interview Wednesday.

No, Newberry is not doing some kind of weird blackboard punishment, nor is he trying to improve his penmanship.

Voluntarily, almost worshipfully, Newberry has inscribed his hero's name on more than 20,000 all-star baseball ballots. He plans to "stuff" the all-star ballot boxes with 60,000 Killebrew write-ins before the July 6 voting deadline.

Even then, Newberry realistically admits, "It's going to be awful hard. Most people are just too lazy to write in a player's name."

Evenson joins Thunder

JIM EVENSON, who has spent the last seven seasons in the Canadian Football League with B.C. Lions and Ottawa Rough riders, has been signed by **Portland Thunder** of the World Football League. He had been advised by Rough Riders recently that he was expendable ... Veterans **Norm Ullman** and **Eddie Shack** have been given their unconditional releases by **Toronto Maple Leafs** and are free to negotiate with any team they desire. They had been placed on waivers last week and available to any NHL club for the $100 claiming price but went unclaimed ... Quarterback **Ken Stabler**, who signed a World Football League contract with Birmingham last year to start in 1976, has signed a new multi-year contract with **Oakland Raiders** of the National Football League after being cleared of his Birmingham pact ... Shortstop **Dale Berra**, son of New York Mets manager **Yogi Berra**, was the first-round pick of Pittsburgh Pirates in Wednesday's major-league baseball free-agent draft ... Defensive halfback **Dickie Harris**, a three-year veteran with **Montreal Alouettes** of the CFL, has signed a five-year contract with the club ... Four veterans of **Minnesota Vikings** will not be back with the team this season. **Grady Alderman**, an offensive tackle, has been claimed on waivers by **Chicago Bears** and offensive-guard **Milt Sunde** by **New York Jets**. Running-back **Bill Brown** and defensive-tackle **Gary Larson** have played out their options and will not be offered new contracts the NFL club has announced ... To complete the deal that sent goaltender **Gerry Desjardins** to Buffalo, **New York Islanders** have acquired the NHL rights to **Gary LaRiviere**, 21, an all-star defenceman in the Central League plus an undisclosed future draft choice.

Boxla test ends in tie

NANAIMO — Saanich E. J. Hunter and Nanaio battled to a 9-9 deadlock Wednesday in a B.C. Junior "B" Lacrosse League game at the Civic Arena.

Stu Rhodes and Wayne Larson scored four goals each and Steve Sharples scored one for Saanich while John Wheat scored four goals, Jim Ferguson had three and Kevin Smith and Rick Sage completed the Nanaimo scoring.

Munson bolsters his claim

Thurmon Munson says he is the best catcher in the American League and is backing his argument with his bat.

The 1974 all-star catcher drove in three runs Wednesday and raised his batting average to .346, helping the New York Yankees to a 6-3 victory over Minnesota Twins at Bloomington.

Munson was American League rookie-of-the-year in 1970 and was considered by many to be the best catcher in the league, but in 1972 Carlton Fisk of Boston Red Sox was named rookie-of-the-year and the all-star catcher.

In 1973 opinions differed as to which was better, Fisk or Munson, but the Yankee catcher felt there should have been no doubt.

Munson batted .301 with 20 home runs and 74 runs-batted-in, that season while Fisk batted .246 and 26 home runs and 71 runs-batted in.

But the argument ended in 1974, when the injury-prone Fisk suffered a knee injury and didn't play after June 28. This season he suffered a broken hand in spring training and is still on the disabled list.

Although Munson would probably rather have the competition, he is off to the best start of his career and at the moment is the best hitting catcher in either league and has the third highest batting average in the majors.

Munson had three hits in four trips Wednesday, including his fourth home run of the season.

The victory boosted the Yankees to .500 for the first time this season and into second place, three and a half games behind the Rex Sox.

★ ★ ★

AMERICAN LEAGUE

Eastern Division	W	L	Pct.	GBL
Boston	26	19	.588	—
New York	24	24	.500	3½
Milwaukee	23	24	.489	4
Detroit	21	23	.477	4½
Cleveland	20	26	.434	6½
Baltimore	19	28	.404	8
Western Division	W	L	Pct.	GBL
Kansas City	30	21	.588	½
Oakland	30	20	.600	—
Minnesota	23	22	.511	4½
Texas	24	25	.490	5½
California	24	27	.471	6½
Chicago	22	27	.449	7½

NATIONAL LEAGUE

Eastern Division	W	L	Pct.	GBL
Chicago	27	21	.563	—
Pittsburgh	25	20	.556	½
New York	24	20	.545	1
Philadelphia	26	23	.531	1½
St. Louis	22	25	.468	4½
Montreal	16	27	.372	8½
Western Division	W	L	Pct.	GBL
Los Angeles	32	22	.593	—
Cincinnati	30	22	.577	1
San Francisco	25	23	.521	4
San Diego	25	27	.481	6
Atlanta	23	30	.434	8½
Houston	20	35	.364	12½

Farmers edge rivals

	W	L	Pct.	GBL
Farmer	5	3	.625	—
Greaves	3	4	.429	1½
Kubiceks	2	5	.286	2½
Includes interlocking games with Vancouver Metro League and Senior Babe Ruth Leagues.				
Gorge Hotel	2	5	.286	2½

Next game: Today — Gorge vs. Greaves, Lambrick Park.

Terry Painter's relief work and a 10-hit attack helped Farmer Construction edge Kubiceks, 6-5, in an error-filled Senior Amateur League baseball game Thursday at Lambrick Park.

Painter relieved starter Wayne Krimmer with the scored tied, 4-4, in the fourth inning and held Kubiceks to one run the rest of the way to earn the victory.

Today Gorge plays Greaves and Friday Farmers plays Gorge in a makeup of a rained out game. But the doubleheader for Sunday has been postponed so that the league can send an all-star team to the B.C. Festival tournament at Vancouver.

Kubiceks 010 300 1—5 5 4
Farmers 220 101 x—6 10 2

Don Haegstrom and Blair Kubicek; Wayne Krimmer, Terry Painter (4) and George Pakos, Ron Holmes. Home run: Farmers — Roger Laberge.

Ruth play continues

Three teams scored their second win in the fourth-annual Greater Victoria Babe Ruth Inter-League baseball tournament Wednesday night.

Graham meats downed Central Saanich Lions, 15-5, at Reynolds Road Park, Ram Shack defeated Imperial Esso Self Serve, 9-1, at Lambrick Park in a game stopped in the third inning because of a dispute and Camosun Electric shaded Saanich UCT, 4-2, at Bullen park.

In opening-round games, Government Street Texaco blasted Island Marble Products, 16-0, at Central Saanich Park and Patterson Construction edged Blaney's Steamers, 10-9, in eight innings at Sanscha Park.

The 23-team, single-knockout tourney continues until Sunday.

Los Angeles 000 030 000—3 2 1
Montreal 000 000 000—0 8 1
Messersmith 8-2 and Yeager; Blair 2-7, Carrithers (6), Demola (8) and Carter.

Houston 000 000 000—0 5 3
New York 100 000 00x—1 9 0
Konieczny 3-7, Crawford (8) and May; Koosman 5-3 and Grote.

Atlanta 020 000 000—2 11 1
St. Louis 002 000 03x—5 8 0
Sadecki 1-1, Leon (8) and Correll; Curtis 3-3, Hrabosky (9) and Rudolph.

San Diego 200 000 000—2 7 3
Philadelphia 220 010 20x—7 8 2
Jones 7-3, Greif (6), Tomlin (8) and Kendall; Twitchell 4-6, McGraw (7) and Boone. Home runs: Philadelphia — Schmidt (10th), Brown (2nd).

Cincinnati 000 000 100—1 2 1
Pittsburgh 100 010 00x—2 6 0
Norman 2-2 and Bench; Reuss 5-4, Giusti (7), Hernandez (9) and Sanguillen. Home runs: Pittsburgh —Hebner (2nd).

Milwaukee 001 020 000— 3 7 1
Oakland 530 003 00x—11 13 1
Broberg 6-6, Colborn (2), Hausman (2), Rodriguez (8) and Porter; Holtzman 4-6, Hamilton (9) and Fosse. Home runs: Oakland — Tenace (9th).

Chicago 100 210 200—6 10 0
Boston 300 000 004—7 11 1
Kaat, Gossage 3-3 (9) and Downing; Wise, Moret 3-0 (7) and Montgomery.

Kansas City 000 000 000—0 2 0
Cleveland 300 010 00x—4 9 0
Busby 7-4, Mingori (8) and Healy; Odom 1-2 and Ashby. Home runs: Cleveland—Powell (7th), Lowenstein (6th), Ashby (1st).

Texas 010 001 000 001—3 8 0
Baltimore 000 001 010 000—2 9 2
Bibby, Umbarger (7), Foucault (7), Kekich (8), Brown 4-5 (8) and Sundberg, Palmer, Jackson 0-2 (11), Alexander (12). Home runs: Texas — Hargrove (4th), Burroughs (10th); Baltimore — May (8th).

NATIONAL LEAGUE

San Francisco 000 004 312—10 14 2
Chicago 100 014 110— 8 14 2
Montefusco, Lavelle (6), Williams 2-2 (7), Caldwell (9) and Rader, Hill (3); Reuschel, Locker (7), Knowles (7), Zamora (8); Zahn (9) and Swisher. Home runs: San Francisco—Adams (2nd and 3rd), Hill (2nd), Murcer (8th), Thomas (2nd); Chicago—Madlock (3rd), Trillo (4th).

Arrows pad lead

MONTREAL (CP) — Maryland Arrows broke open a tight game with five goals in a four-minute span in the third period and went on to defeat Montreal Quebecois, 14-11, Wednesday night and open a four-point lead atop the National Lacrosse League standings.

The Arrows now have 12 wins and six losses for 24 points while second-place Montreal is 10-7 for 20 points.

Joe Todd, Ed Goss, Terry Davis and Blaír Campbell each had two goals to lead the Arrows attack. John Sheffield, Dale Mackenzie and Nick Delmonico each had two goals for Montreal.

ALL-STAR WRESTLING
MEMORIAL ARENA
"TONITE"
4-MAN TAG TEAM
GENE KINISKI & PROF. LEWIS
vs.
DON LEO JOHATHAN & DUTCH SAVAGE
ROCK HUNTER
MASA SAITO
Velkoff
Slade
VS
STEINKE
MITCHELL
Mulumba
Ivey
Tickets on sale at
ARENA BOX OFFICE
384-1522
$3 $5 $7 $7 $8 under 12 $7 Rush

The Original Knight
SOLUNAR TABLES
When To Fish Or Hunt

According to the Solunar Tables calculated for this area, the best times for hunting and fishing for the next 48 hours will be as follows (Times shown are Pacific Daylight Times):

Minor	Major	Minor	Major
A.M.		P.M.	
TODAY			
1:45	8:25	2:05	8:40
TOMORROW			
2:25	9:05	2:40	9:35

Major periods, lasting 1½ to 2 hours, dark type.
Minor periods, shorter in duration, light type.

Juvenile baseball

SENIOR BABE RUTH
Victoria Firefighters League
Domoney Shoes 000 000 1—1 2 1
Vic Optimists 302 010 x—6 8 4
Terry Armstrong and Bruce Collins; Dan Rogers (3), Don Marshall (4), Jerry Rogers (5) and Ron McGovern. Home run: Optimists—Brad Palmgren.

LITTLE LEAGUE
Majors
Hampton
Baileys Garden Centre 11, H. A. Ormiston 8.
Gordon Head
Victoria Cablevision 6, Vantreights 2.
Minors
Beacon Hill
ANAF Vets 6, Victoria Optim. 9.

Record payoff in superfecta

HAZEL PARK, Mich. (UPI) — The sixth-race superfecta paid $63,222 to one $2 bettor in a crowd of 7765 Wednesday night at the Hazel Park harness raceway. It was the highest superfecta payoff in track history. A 27-1 longshot won the race, and a 26-1 outsider took second to set up the rich payoff. The 2-1 favorite finished third followed by a 12-1 longshot.

Exhibition Park results

VANCOUVER — Results of thoroughbred racing Wednesday night at Exhibition Park:

First Race — $1,825 claiming, three-year-olds, six-and-a-half furlongs:
Rehability (Gilbert) $5.90 $4.80 $3.30
All Der Is (Carter) 17.00 9.60
Fleet Music (Cuthbertson) 6.20
Also ran: Peregrine Falcon, Milleroft, Strange, Melody, Tenicia, Floral Art, Spier D, Hidden Lake. Time 1:21 4-5. Quinella paid $74.10.

Second Race — $2,150 claiming, two-year-olds, three furlongs and 150 yards:
Wily Roman (Maese) $22.10 $7.60 $4.90
Boss Summer (Salas) 3.50 3.10
Little John Brown (Barroby) 4.50
Also ran: Just Facts, Blind Bluff, Knight Templar, Mr. Bradley, North Hand, Winchelsea. Time 0:43 3-5.

Third Race — $5,000 allowance, four-year-olds and up, six-and-a-half furlongs:
Shoe Blue (Skinner) $2.80 $2.20 $2.10
Hunechin Chief (J. Arnold) 3.20 2.10
Texas Troublemaker (Johnson) 2.10
Also ran: Class A, Dandy Honor II. Time 1:18 1-5.

Fourth Race — $1,825 claiming, four-year-olds and up, six-and-a-half furlongs:
Charlesville (Johnson) $25.30 $8.30 $5.20
Masn In Silk (Krasner) 4.20 3.00
Paddy Grant (Salas) 4.50
Also ran: Magic Clown, Mr. Bright Boy, Germans Shadow, Pallascheck, Lili Miester. Time 1:20 4-5. Exactor paid $94.10.

Fifth Race — $2,500 claiming, three-year-olds, six-and-a-half furlongs:
Choya (Walker) $16.10 $7.30 $5.00
Jandrew (Cuthbertson) 5.90 4.50
Anthony Go (Skinner) 3.80
Also ran: Stogey Butts, Costarule, Loffy Blue, Tomion T., Seal Hunter. Time 1:20 4-5.

Sixth Race — $3,100 claiming, four-year-olds and up, six-and-a-half furlongs:
Pearly D. Will (Chabara) $5.30 $3.60 $3.00
Traveling Mist (Loseth) 4.10 3.20
B. Laurel (Krasner) 5.80
Also ran: Friskey's Charm, Swing Me Willie, Sunrise Song, Naras Madonna, Ballerina Belle. Time 1:20. Exactor paid $21.70.

Seventh Race — $3,700 allowance, three-year-olds, six-and-a-half furlongs.
Round Magic (Carter) $4.90 $3.20 $2.80
Natural Life (Chabara) 7.60 4.60
Craigdina (Loseth) 4.30
Also ran: Minstrel Duchess, Malas Coronet, Spooky Lodge, Ebony Lass. Time 1:20 1-5.

Eighth Race — $4,500 claiming, four-year-olds and up, six-and-a-half furlongs.
Coulea Sage (LeBlanc) $4.80 $3.30 $2.70
Beau Cecil (Cuthbertson) 5.60 3.50
Mr. Hardnose (DeMorest) 3.60
Also ran: Lucky Look, Trbio, Poud Bird, Imperial Vapor. Time 1:19 1-5.

Ninth Race — $9,000-added Cinderella Handicap, two-year-olds, six furlongs.
Gain Control (Skinner) $9.90 $4.60 $4.30
Title Victory (Barroby) 4.90 4.50
Summer Lil (Phillips) 4.90 4.50
Also ran: Miss Patty Poo, Easter Gem, Little Bit Of Nan, Quik And Sure, Years and Honour, Nicely Magic, Mountain Law. Time 1:15.

Tenth Race — $2,300 claiming, four-year-olds and up, six-and-a-half furlongs:
Rocky Baykey (Walker) $8.40 $7.00 $4.20
Tough Boss (Carter) 3.50 2.70
Stars Victory (Salas) 4.60
Also ran: Scottish Crystal, Regal Joy, Doc Newby, Nifty Nellie, Fremar. Time: 1:23 3-5. Quinella paid $15.80.
Attendance: 7304. Mutuel handle: $714,255.

BRITISH COLUMBIA SPRING FESTIVAL
MAY 15 · JUNE 16, 1975
KARATE
TOURNAMENT
VANCOUVER ISLAND KARATE INVITATIONAL
JUNE 7, 8 P.M.
UVIC GYMNASIUM
THE FINEST IN SPORT KARATE...
Presented by BATESON KARATE SCHOOL
World and Regionally Rated Players...
* BOB SMITH
* DAN ANDERSON
* MARK KALICIAK
* MANY MORE...
WEAPONS *
BREAKING *
ADMISSION
ADULTS $3.00
CHILDREN $2.00
FOR FURTHER INFORMATION CALL 383-4332

BREAK AWAY at the RACES!
• MONDAY • WEDNESDAY
• FRIDAY • SATURDAY
Parade to the Post, 6 PM Weekdays, 1:15 PM Saturdays and Holidays. For Bus Information, Phone Vancouver Island Coach Lines, 386-4411.
THE TRACK EXHIBITION PARK
B.C. JOCKEY CLUB

Proposed laws on pro sport won't affect hockey draft

OTTAWA (CP) — Proposals to regulate professional sports under federal combines law would not make the annual draft of young hockey players for professional leagues illegal, a corporate affairs department official said here.

A Commons finance committee has approved a bill to bring all services, including professional ports, under the authority of the Combines Investigation Act for the first time.

The proposed legislation would make it an offence for anyone who "conspires, agrees of arranges" to limit unreasonably a player's opportunity to enter a league or play for the team of his choice. Conviction for the offence would carry a fine set by court, five years' imprisonment, or both.

Originally, these sections were to apply to amateur sports as well, but the Commons committee agreed to an amendment that exempts amateurs from regulation.

A corporate affairs official said that the section normally would be applied only in the case where the parties charged with conspiracy control more than 50 per cent of a market. This means it probably would not apply to owners of professional teams in either the National Hockey League or the World Hockey Association, he said.

"If the NHL and the WHA joined forces, then that would be a different ball game," he added.

He noted also that the proposed amendment contains a direction to the court to consider "the desirability of maintaining a reasonable balance among the teams or clubs participating in the same league." This means some agreements among owners to trade players or to assign draft choices could be allowed, he indicated.

The bill to amend the combines law now needs Commons third reading, Senate approval and royal assent.

Cougars will play gym-hockey game

Members of the Victoria Cougars of the Western Canada Hockey League will participate in an exhibition "gym hockey" game Tuesday at University of Victoria's old gymnasium.

Cougars will play Victoria Boys' Club Blazers in a charity game with all proceeds going towards Boys' Club activities. Game time is 7:30 p.m. and admission is 75 cents for students and $1 for adults.

Expected to suit up for the Cougars are Mel Bridgman and Rick LaPointe, the first and fifth players selected in Tuesday's National Hockey League amateur draft in Montreal. Al Hill, Curt Fraser, Dan Lucas and Dan Rogers are also expected to play for the Cougars.

High handicappers will golf Sunday

Sixty-eight competitors have entered the Division I trials for the Canadian Ladies Golf Association's national handicap awards tournament for 19 handicaps and over.

The tournament will be held Sunday at Metchosin Golf Club and a shot gun start will be employed at 9 a.m.

The top six scores (net) will play in the city championship medal round (July 16 at Glen Meadows) and the winner advances to the B.C. championship at Rossland-Trail Golf and Country Club.

Draw and starting tee:

FIRST TEE — Blanche McCallum (RC), Lynn Story (M), Doris Whittet (Greg); Susan Gill (U), Hattie Peters (RC), Patricia Tucker (V); Muriel McCold (RC), Irene MacFarlane (GM), Lou Jaffray (GV).

SECOND TEE — Belle Moore (U), Kathy Maftechuk (CH), Flo Tickner (BH); Joan Drinkwater (CH), Gladys Green (GM), Helen Yoachim (RC).

THIRD TEE — Obiline Proudfoot (RC), Jean Pierpoint (U), Glenys Bowes (CH); Evelyn Currie (RC), Betty Noble (M), Noreen Lee (GV); Mary Glaum (GV), Marion McLean (V), Marianne Johnson (Greg).

FOURTH TEE — Jane Dohan (V), Marion Guiney (BH), Mabel Irwin (Greg); Margaret Mayhew (V), Fran Day (RC), Teresa MacCarthy (U).

FIFTH TEE — Jean McKenzie (V), Mae Sylvester (Greg), Rhoda Duncan (RC); Betty Forgie (V), Joyce McInnes (CH), Rosanne Barrett (U); Rita Lovitt (U); Joan Mitchell (GV), Jocelin Dickson (V).

SIXTH TEE — Sylvia Burnip (GV), Marie Gill (V), Evelyn Margerison (RC); Betsy Smith (V), Betty Brock (GM), Dorothy Colgate (RC).

SEVENTH TEE — Bessie Law (M), Pearl Cartwright (Greg), Edith Fidler (V); Iris Allen (M), Marge Stubbs (RC), Shirley Foisy (CH); Tena Johnston (M), Ida Sale (Greg), Addi Smith (GM).

EIGHTH TEE — Jean Henderson (BH), June Treloar (Greg), Andy Drew (GM); Freda Gardner (GV), Clare Webber (M), Joan McGlenen (RC); Alice Johnson (GV), Laura Miller (U), Jean Bothwell (GV).

NINTH TEE — Marg Topping (CH), Betsey Meredith-Jones (M), May Cross (GV); Marion Grove (BH), Edith Smith (GV).

Chamber tourney

The inaugural Chamber of Commerce golf tournament will be held Friday at Uplands Golf Club starting at 1 p.m.

The initial tourney has drawn 48 entries.

Draw and starting times:

1 p.m — K. Olson, F. Frewer, F. Bond, H. Stephen.
1:07 — B. Thom, T. Balderson, J. Dunbar, G. Hutcheson.
1:14 — C. Mallett, B. Ferguson, D. Begg, N. Foster.
1:21 — A. Lane, J. Ansell, E. McBride, M. Ruehlen.
1:28 — G. Vahtreight, O. Redman, W. Robertson, R. Rose.
1:35 — D. Smith, D. Woodburn, D. Feterley, B. McHaffie.
1:42 — G. Splatt, D. Howells, B. Larsen, M. Tellier.
1:49 — B. Harvey, B. Dubask, L. Bryant, H. Stickle.
1:56 — B. Small, B. Hazel, R. Wheaton, M. Sharp.
2:03 — A. Emery, M. Glazier, A. Hawkins, M. Langelier.
2:07 — A. Mactier, K. Candlish, K. Murphy, J. Stenstrom.
2:14 — C. Hays, S. Chapman, C. Chalk, B. McMurdo.

Broom Hill golf event on Saturday

Thirty-five have entered the Broome Hill Open, which will be held Saturday at the Sooke golf course.

Post entries will be accepted until 9 a.m. of the day of the tournament and entry fee is $10.

Draw and starting times:

8:30 a.m. — Gary Leck (BH), Ted Eveleigh (BH), David Brayton (BH), Rick Kent (GM).
8:37 — Martin Szaloky (BH), Bill Coupar (CH), Murray Vander Steeg (RC), David Tremblay (GM).
8:44 — George McDonald (BH), Ed Charles (RC), Bob Bergstrom (RC), Bob Reid (BH).
8:51 — Terry Williams (BH), Bill Hamilton (BH), Owen Watson (BH), Wally Spavin (CH).
8:58 — Chris Bing (BH), Joe Jaicas (BH), Maury Bunyan (BH), Alfred Carr (Nan).
9:05 — Arnie Bumsted (BH), Fred Cole (Met), Elis Langdon (CH), Harold Schell (BH).
9:12 — Ed Tickner (BH), Hector Henry (BH), Dave Halls (BH), Floyd Story (MM).
9:17 — Gary Anderson (BH), George Diamond (BH), Murray Santor (BH), Keith Wilford (BH).
9:24 — Snuffy Pratt (BH), S. Chapell (Met), Curly Martin (Greg).

Debris removed from knee joint

TORONTO (CP) — Dave Raimey and Toronto Argonauts have received some good news when an exploratory operation on the veteran cornerback's knee disclosed no ligament or cartilage damage.

"The doctors removed 23 pieces of debris and washed out the knee joint," Raimey, 34, said. "It feels better than ever now and I definitely want to play this season."

Davis to Cardinals

BALTIMORE (AP) — Texas Rangers traded outfielder Willie Davis to St. Louis Cardinals on Wednesday in exchange for shortstop Ed Brinkman and right-handed pitcher Tommy Moore.

Davis failed to accompany the Rangers to Baltimore when they opened a road trip Tuesday, and officials of the American League baseball club had said he would be traded rather than be suspended.

General-Manager Dan O'Brien indicated he had received both American and National League waivers on Davis about two weeks ago, even before Davis took off his glove and squatted in the outfield while Boston was at bat at Arlington Stadium. He apparently took the action after pitcher Steve Hargan refused to thow at Boston batters in retaliation for a pitch thrown at Davis.

CUMBERBIRCH
Insurance Agencies Ltd.
Motor Vehicle Transfers
PLATES and DECALS
1314 Quadra, 388-4221
Between Yates and Johnson

GLOBAL PAVING
Phone 383-1614
ATTENTION
SPECIAL SUMMER PRICES

Swimming club at Kitimat

Girls soccer final today

Victoria Crystalettes Synchronized Swim Club has sent an 11-member team to compete in the junior B.C. championship meet, which gets underway today at Kitimat.

Coach Iris Jeune and senior swimmers Barbara Packford and Barbara Rhoades are accompanying the team which includes; Kim Griffiths, Laurie Wells, Tory Begg, Susan Gale, Karen Goble, Sharon Kendal, Dayna Kent, Jennine Kent, Diana Kool, Kelly Lloyd and Linda Roer.

SHIRT SERVICE
One HOUR "MARTINIZING"®
CERTIFIES
THE MOST IN DRY CLEANING
Fresh as a flower in just one hour
8 LOCATIONS TO SERVE YOU

SUPER TRACTION RADIAL

A NEW FIBERGLASS BELTED RADIAL FROM GULF

Gulf's new Super Traction Fiberglass Belted Radial offers you the remarkable features of other radial tires—at an economy price.

The "economy radial" is constructed of two belts of fiberglass over two polyester cord plies.

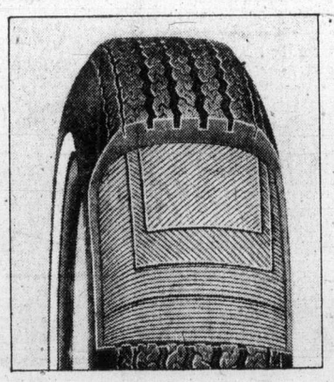

FEATURES:

- The new Super Traction Radial costs *less than steel belted radials.*
- It's strong—in fact, on a pound-for-pound basis, fiberglass tire cord is *twice as strong as steel.*
- The polyester/fiberglass radial design gives better mileage and longer tread life than bias or belted tires.
- Handling and traction with fiberglass radials is comparable to steel belted radials.
- Gulf's new Super Traction Radial will give an extremely comfortable ride, even at city speeds.
- 3/8" deep tread for maximum traction.
- Available from and warranted in proportion to tread wear, by Gulf stations across Canada. (There's no time or mileage limit to Gulf's tire warranty.)

Available where you see this Super Traction Radial sign.

THE ECONOMY RADIAL

FROM $44.95 AR78-13 OR LESS

CHARGEX master charge

Use your Gulf Travel Card, Chargex or Master Charge.

Gulf

Not your average service station.

Cougars will play gym-hockey game

Members of the Victoria Cougars of the Western Canada Hockey League will participate in an exhibition "gym hockey" game Tuesday at University of Victoria's old gymnasium.

Cougars will play Victoria Boys' Club Blazers in a charity game with all proceeds going towards Boys' Club activities. Game time is 7:30 p.m. and admission is 75 cents for students and $1 for adults.

Expected to suit up for the Cougars are Mel Bridgman and Rick LaPointe, the first and fifth players selected in Tuesday's National Hockey League amateur draft in Montreal. Al Hill, Curt Fraser, Dan Lucas and Dan Rogers are also expected to play for the Cougars.

Proposed laws on pro sport won't affect hockey draft

OTTAWA (CP) — Proposals to regulate professional sports under federal combines law would not make the annual draft of young hockey players for professional leagues illegal, a corporate affairs department official said here.

A Commons finance committee has approved a bill to bring all services, including professional ports, under the authority of the Combines Investigation Act for the first time.

The proposed legislation would make it an offence for anyone who "conspires, agrees of arranges" to limit unreasonably a player's opportunity to enter a league or play for the team of his choice. Conviction for the offence would carry a fine set by court, five years' imprisonment, or both.

Originally, these sections were to apply to amateur sports as well, but the Commons committee agreed to an amendment that exempts amateurs from regulation.

A corporate affairs official said that the section normally would be applied only in the case where the parties charged with conspiracy control more than 50 per cent of a market. This means it probably would not apply to owners of professional teams in either the National Hockey League or the World Hockey Association, he said.

"If the NHL and the WHA joined forces, then that would be a different ball game," he added.

He noted also that the proposed amendment contains a direction to the court to consider "the desirability of maintaining a reasonable balance among the teams or clubs participating in the same league." This means some agreements among owners to trade players or to assign draft choices could be allowed, he indicated.

The bill to amend the combines law now needs Commons third reading, Senate approval and royal assent.

Swimming club at Kitimat

Girls soccer final today

Victoria Crystalettes Synchronized Swim Club has sent an 11-member team to compete in the junior B.C. championship meet, which gets underway today at Kitimat.

Coach Iris Jeune and senior swimmers Barbara Packford and Barbara Rhoades are accompanying the team which includes; Kim Griffiths, Laurie Wells, Tory Begg, Susan Gale, Karen Goble, Sharon Kendal, Dayna Kent, Jennine Kent, Diana Kool, Kelly Lloyd and Linda Roer.

High handicappers will golf Sunday

Sixty-eight competitors have entered the Division I trials for the Canadian Ladies Golf Association's national handicap awards tournament for 19 handicaps and over.

The tournament will be held Sunday at Metchosin Golf Club and a shot gun start will be employed at 9 a.m.

The top six scores (net) will play in the city championship medal round (July 16 at Glen Meadows) and the winner advances to the B.C. championship at Rossland-Trail Golf and Country Club.

Draw and starting tee:

FIRST TEE — Blanche McCallum (RC), Lynn Story (M), Doris Whittet (Greg); Susan Gill (U), Hattie Peters (RC), Patricia Tucker (V); Muriel McCold (RC), Irene MacFarlane (GM), Lou Jaffray (GV).

SECOND TEE — Bette Moore (U), Kathy Maftechuk (CH), Flo Tickner (BH); Joan Drinkwater (CH), Gladys Green (GM), Helen Yoachim (RC).

THIRD TEE — Obiline Proudfoot (RC), Jean Pierpoint (U), Glenys Bowes (CH); Evelyn Currie (RC), Betty Noble (M), Noreen Lee (GV); Mary Glaum (GV), Marion McLean (V), Marianne Johnson (Greg).

FOURTH TEE — Jane Dohan (V), Marion Guiney (BH), Mabel Irwin (Greg); Margaret Mayhew (V), Fran Day (RC), Teresa MacCarthy (U).

FIFTH TEE — Jean McKenzie (V), Mae Sylvester (Greg), Rhoda Duncan (RC); Betty Forgie (V), Joyce McInnes (CH), Rosanne Barrett (U); Rita Lovitt (U); Joan Mitchell (GV), Jocelin Dickson (V).

SIXTH TEE — Sylvia Burnip (GV), Marie Gill (V), Evelyn Margerison (RC); Betsy Smith (V), Betty Brock (GM), Dorothy Colgate (RC).

SEVENTH TEE — Bessie Law (M), Pearl Cartwright (Greg), Edith Fidler (V); Iris Allen (M), Marge Stubbs (RC), Shirley Foisy (CH); Tena Johnston (M), Ida Sale (Greg), Addi Smith (GM).

EIGHTH TEE — Jean Henderson (BH), June Treloar (Greg), Andy Drew (GM); Freda Gardner (GV), Clare Webber (M), Joan McGlenen (RC); Alice Johnson (GV), Laura Miller (U), Jean Bothwell (GV).

NINTH TEE — Marg Topping (CH), Betsey Meredith-Jones (M), May Cross (GV); Marion Grove (BH), Edith Smith (GV).

Davis to Cardinals

BALTIMORE (AP) — Texas Rangers traded outfielder Willie Davis to St. Louis Cardinals on Wednesday in exchange for shortstop Ed Brinkman and right-handed pitcher Tommy Moore.

Davis failed to accompany the Rangers to Baltimore when they opened a road trip Tuesday, and officials of the American League baseball club had said he would be traded rather than be suspended.

General-Manager Dan O'Brien indicated he had received both American and National League waivers on Davis about two weeks ago, even before Davis took off his glove and squatted in the outfield while Boston was at bat at Arlington Stadium. He apparently took the action after pitcher Steve Hargan refused to thow at Boston batters in retaliation for a pitch thrown at Davis.

CUMBERBIRCH Insurance Agencies Ltd.
Motor Vehicle Transfers
PLATES and DECALS
1314 Quadra, 388-4221
Between Yates and Johnson

GLOBAL PAVING
Phone 383-1614
ATTENTION
SPECIAL SUMMER PRICES

SHIRT SERVICE
One HOUR "MARTINIZING"®
CERTIFIES
THE MOST IN DRY CLEANING
Fresh as a flower in just one hour
8 LOCATIONS TO SERVE YOU

Chamber tourney

The inaugural Chamber of Commerce golf tournament will be held Friday at Uplands Golf Club starting at 1 p.m.

The initial tourney has drawn 48 entries.

Draw and starting times:

1 p.m. — K. Olson, F. Frewer, F. Bond, H. Stephen.
1:07 — B. Thom, T. Balderson, J. Dunbar, G. Hutcheson.
1:14 — C. Mallett, B. Ferguson, D. Begg, N. Foster.
1:21 — A. Lane, J. Ansell, E. McBride, M. Rushlen.
1:28 — G. Vahtreight, O. Redman, W. Robertson, R. Rose.
1:35 — D. Smith, D. Woodburn, D. Feterley, B. McHaffie.
1:42 — G. Splatt, D. Howells, B. Larsen, M. Tellier.
1:49 — B. Harvey, B. Dubask, L. Bryant, H. Stickle.
1:56 — B. Small, B. Hazel, R. Wheaton, M. Sharp.
2:03 — A. Emery, M. Glazier, A. Hawkins, M. Langelier.
2:07 — A. Mactier, K. Candlish, K. Murphy, J. Stenstrom.
2:14 — C. Hays, S. Chapman, C. Chalk, B. McMurdo.

Broom Hill golf event on Saturday

Thirty-five have entered the Broome Hill Open, which will be held Saturday at the Sooke golf course.

Post entries will be accepted until 9 a.m. of the day of the tournament and entry fee is $10.

Draw and starting times:

8:30 a.m. — Gary Leck (BH), Ted Eveleigh (BH), David Brayton (BH), Rick Kent (GM).
8:37 — Martin Szaloky (BH), Bill Coupar (CH), Murray Vander Steeg (RC), David Tremblay (GM).
8:44 — George McDonald (BH), Ed Charles (RC), Bob Bergstrom (RC), Bob Reid (BH).
8:51 — Terry Williams (BH), Bill Hamilton (BH), Owen Watson (BH), Wally Spavin (CH).
8:58 — Chris Bing (BH), Joe Jaicas (BH), Maury Bunyan (BH), Alfred Carr (Nan).
9:05 — Arnie Bumsted (BH), Fred Cole (Met), Elis Langdon (CH), Harold Schell (BH).
9:12 — Ed Tickner (BH), Hector Henry (BH), Dave Halls (BH), Floyd Story (MM).
9:17 — Gary Anderson (BH), George Diamond (BH), Murray Santor (BH), Keith Wilford (BH).
9:24 — Snuffy Pratt (BH), S. Chapell (Met), Curly Martin (Greg).

Debris removed from knee joint

TORONTO (CP) — Dave Raimey and Toronto Argonauts have received some good news when an exploratory operation on the veteran cornerback's knee disclosed no ligament or cartilage damage.

"The doctors removed 23 pieces of debris and washed out the knee joint," Raimey, 34, said, "It feels better than ever now and I definitely want to play this season."

SUPER TRACTION RADIAL

A NEW FIBERGLASS BELTED RADIAL FROM GULF

Gulf's new Super Traction Fiberglass Belted Radial offers you the remarkable features of other radial tires—at an economy price.

The "economy radial" is constructed of two belts of fiberglass over two polyester cord plies.

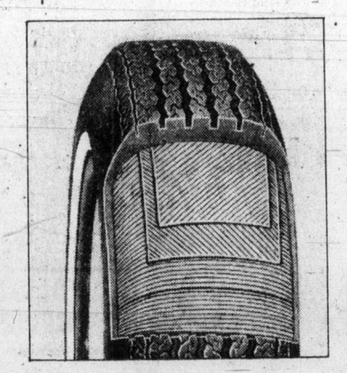

FEATURES:
- The new Super Traction Radial costs *less than steel belted radials.*
- It's strong—in fact, on a pound-for-pound basis, fiberglass tire cord is *twice as strong as steel.*
- The polyester/fiberglass radial design gives better mileage and longer tread life than bias or belted tires.
- Handling and traction with fiberglass radials is comparable to steel belted radials.
- Gulf's new Super Traction Radial will give an extremely comfortable ride, even at city speeds.
- 3/8" deep tread for maximum traction.
- Available from and warranted in proportion to tread wear, by Gulf stations across Canada. (There's no time or mileage limit to Gulf's tire warranty.)

Available where you see this Super Traction Radial sign.

THE ECONOMY RADIAL

FROM $44.95 AR78-13 OR LESS

CHARGEX master charge
Use your Gulf Travel Card, Chargex or Master Charge.

Gulf
Not your average service station.

273 PROPERTY FOR SALE

THE WATERS OF MILL BAY

Invest now in this choice property—your future rewards will be plentiful. Almost 3 acres, well treed — with magnificent ocean views. Future subdivision potential will interest the wise investor. For more information, please call: 477-0191 KNUD SCHWER 478-8203
Royal Trust Real Estate Dept.
4082 Shelbourne St.

CLOSE IN ACREAGE

2½ acres clear land, some trees, small creek. 5 mile circle. $39,000. MRS. MCKEAGE, 479-5868 or 386-6231, Island Pacific Realty.

BEAUTIFUL TREED LOT ON Sooke River. Approximately half acre. 100' river front. Asking $20,500. 479-2106, before 5. 385-6265 after 5.

RESIDENTIAL AND COMMERCIAL property for building and developing required immediately. Unicon Homes Ltd. 386-0130.

5.65 ACRES RESIDENTIAL property. Central Saanich. 479-3973.

274 PROPERTY WANTED

ALL CASH

We will pay you cash for one lot or more, suitable for building; or acreage of any size in Victoria area, suitable for development. Phone now Kasapi Construction. 386-6191.

CASH CLIENTS

For subdividable or good holding property from 5 acre minimum up; any area. Call BOB DAVISON, 592-0796 or OLYMPIC REALTY LTD., 385-5741

URGENTLY REQUIRE

good apartment or townhouse site. Must be on sewer!
386-2911
Homefinders, Wall and Redekop

WATERFRONT PROPERTY BETween Ladysmith and Mill Bay with a 2 bedroom house or undeveloped lot. Cash buyer. 245-3926.

YOUNG COUPLE URGENTLY need property half to three acres. 477-2777, 592-6367.

WANTED WATERFRONT LOT on Shawnigan or Cowichan Lake. 658-5968.

280 ACREAGE FOR SALE and WANTED

1. RIVERFRONT ACREAGE

107 acres of trees and meadows with 3500 ft. of frontage on the beautiful North Thompson. This property is zoned about two-thirds agricultural and one-third rural, and is traversed by the Yellowhead Highway. Asking $25,000. MLS.

2. TOFINO

30 acres within Tofino townsite. Highway frontage totals 1035 ft. Multiple zoning, serviced with hydro and water. An excellent holding property in this magnificent recreation area. MLS. $90,000.
For full information on the above properties call:
JOHN BELL 384-8124
Country and Island Dept.,
PEMBERTON, HOLMES LTD.,
1000 Government St.

MELTON
REAL ESTATE (B.C.) LTD.
912 Douglas St.
1610 Island Highway

6 ACRES—$36,000
COBBLE HILL

Beautiful property, partly treed, partly cleared. Ideal location for home or holding property. Just off Island Highway on Hutchinson Road 7 miles south of Duncan. Terms available. For further information Call Eric Frazer, 386-7551 or res. 743-9155.

3.67 ACRES
SWARTZ BAY

Here is an ideal high view building lot with 800' frontage on Swartz Bay Road. On water supply and ready for building at $49,900. MLS 12468. Call:
MURRAY ROTHSCHILD
477-0191 477-9393
Royal Trust Real Estate Dept.
4082 Shelbourne St.

C. SAANICH
Nearly 40 Acres

Lush meadow for horse raising, your own year-round streams, 16.14 acres, $188,500., 27.28 acres, $316,500. or a total of 38.47 acres, $465,000. Terms to good covenant. Courtesy to all realtors.
RON KERFOOT
477-1841 652-2594
BLOCK BROS. REALTY LTD.

HIGHLANDS

Over 6½ acres of nicely treed property for that secluded homesite or holding property. Beautiful views. Asking only $31,000 and vendor will consider trades. M.L. 11012.
DAVID BILLINGHAM,
BAYSHORE REALTY LTD.
1006 FORT STREET
388-6424

METCHOSIN

TWO-ACRES
Lovely two acre building lot. Prestige view are in Metchosin. Courtesy to agents. Phone W. T. PALFREY 386-7545. Asking Price $27,500.

3.1 ACRES
SOOKE

Year round trout stream. Very secluded. $24,000. Call Bob Garside, CANADA TRUST, 595-5171.

ACREAGE

Ten acres for $42,000. Mixture of Arbutus, Firs, and Cedars. Buy now. Prices are increasing. Call
BEN PARENT
598-5166 385-2861
NEWSTEAD REALTY LTD.

Wanted immediately, treed building lot in any area.
388-6424
SYL SHUMKA
BAYSHORE REALTY LTD.,
1006 FORT ST.

21 ACRES WITH BEAUTIFUL southerly slope. Some timber. Vendor will carry. Asking $68,000. MLS 12363 ADELLA ZARFT res. 478-9607 — 592-2411 LANSDOWNE PROPERTIES LTD.

SMALL SECLUDED ACREAGE heavily treed, reasonably priced, on stream or river in East Sooke area. 385-2969 after 6 p.m. or weekends.

10 TO 30 ACRES WANTED. ALL details to M. Moses, 13510 King George Highway, Surrey, or phone 588-0361.

WANTED 1 OR 2 ACRES, CORdova Bay, Elk Lake or Central Saanich area with view. Private. 658-5135.

DEEP COVE AREA, 2 ACRES, $37,500. Excellent building site. 656-4966.

FOR SALE, 3 HOUSES ON 12 acres. Close in Victoria. 478-0245.

285 UP-ISLAND PROPERTIES

pearson REALTY LTD
BOX 399, PARKSVILLE, B.C.
248-3217 752-6964.

BEACHCOMBER

Home for sale by owner, 4 years old, 1300 sq. ft., all electric, fireplace, double carport, and workshop. Good view of North West Bay. Price $48,000. Phone 112-468-7317 after 6 p.m.

DUNCAN — 6 ACRES, GOOD pasture, 2 houses, owner occupied, 2 fireplaces, 4 bedrooms etc. Other rented, $250 per month. New barn. $87,000. Firm private. P.O. Box 461 Duncan or 748-9433.

DESIRABLE 2-BEDROOM VIEW home, cedar interior, fireplace, basement. Low priced at $40,000 in Ladysmith, 1140-2nd Ave. Water and sewered, lot 85x110 ft., $7,500. 245-3747.

BY OWNER—LARGE 5 YEAR old, 4-bedroom house situated on ¾ acre in nice area of Cobble Hill. Asking $53,500. Phone (112) 743-2509.

285 UP-ISLAND PROPERTIES

NANAIMO REALTY CO. LTD.
PARKSVILLE BRANCH
248-6167

17½ acres of parklike grounds with frontage on Island Highway, 4 miles from Qualicum Beach. Not in Agricultural Land Reserve, gazetted road along one side of this property makes it a perfect choice for a trailer park or campground. Very sensibly priced at $47,500. For more information call Albert or Joyce at 248-6167.

3 bedrooms, 2 bathrooms, home rather old but beautifully maintained fronting on lovely Long Lake near Nanaimo. For more information call Albert or Joyce at 248-6167.

Duplex with short frontage on Long Lake. Price is right at $15,000. Call Albert or Joyce at 248-6167.

Half-acre view lot overlooking Westwood Lake near Nanaimo, with small cabin. Bargain at $16,000. For more information call Albert or Joyce at 248-6167.

MOILLET PLACE — condominium apartments. All private entrances. Your best housing bargain in Parksville, 2 bedrooms, living room, dining room, cabinet kitchen, 4-piece bathroom, balcony, fully insulated and soundproofed. Thermo-pane sliding glass doors, wall to wall, dining room chandelier, storage area for each suite, laundry room, saura, shower and change area. Private entrance, parking lot. Quality construction throughout. All this for $29,850. For appointment to view call Albert of Joyce at 248-6167.

12x62 almost new mobile home on good lot at West Bay Estates in Nanoose. Price is firm but so very reasonable at $20,000. For appointment to view call Albert or Joyce at 248-6167.

Beautiful 1-acre plus waterfront lots in Lasqueti Island, some on bluff, some on fine gravel beach. Unbeatable prices of $11,000 to $16,000. For more information call Albert or Joyce at 248-6167.

Double wide mobile home with screened porch on large patio on lovely view lot at Nanoose Bay Estates. Only $26,950. For more information call Albert or Joyce at 248-6167.

Best half-acre Riverfront lot on French Creek. Beautifully treed and perfect for conventional or mobile home — only $14,000. Call Albert of Joyce at 248-6167.

Almost 40 acres of treed land in Coombs, with ample water and marketable timber. Could make excellent farm and is very attractively priced at $62,000. For appointment to view call Albert or Joyce at 248-6167.

For more information — evenings call Albert Mazzarotto at 468-7478, or Joyce Neill at 248-3872.

CANADA PERMANENT TRUST
150 STATION ST.,
DUNCAN, B.C.

LARGE HOME
FANTASTIC VIEWS

Mill Bay — 4-bedroom home with over 2,600 feet of finished living area. Presently a revenue duplex on 2 secluded acres overlooking the bay, Gulf Islands and mainland mountains. Easy commuting to both Victoria and Duncan. Asking price $69,500. Call VERA WILSON, 748-8105 or 746-6509.

MINI ESTATE
SHAWNIGAN

Too many features to list on this deluxe home on 1.7 acres. Finest views of the lake. Privacy, landscaped grounds. Over 3,000 sq. ft. including a superb, heated, large indoor pool and sauna. Must be seen to be appreciated. Offers on $119,000. Call VERA WILSON, 748-8105 or 746-6509.

CANADA PERMANENT TRUST
150 STATION ST.
DUNCAN, B.C.

VANCOUVER ISLAND
5 ACRE PARCELS
TREED SOME LAKEFRONT
8 MILES TO NANAIMO
ONLY $3,000 DN.
PRICE FROM $25,900

A chance to live in the country! Meadows, arbutus, fir, cedar. Beaver and ducks. Country serenity. Buy now for the future and watch the value go up. Phone or write Peter Kloosterboer at Nanaimo Realty Co. Ltd., Box 518, Nanaimo, B.C. toll free at 684-6932 or evenings 758-7771 collect.

PORT ALBERNI

MARINA SALES SITE almost one acre, well located, access to Canal, FISH CAMP RESORT, ten leased acres, fresh water creek, buildings, floats, customers, everything that you need, owner has other interests, $35,000. APARTMENT SITE, located in cul-de-sac, no neighbours on 3 sides, opposite beautiful park, $85,000. MOTEL, C-6 zoning, almost 2 acres, fresh water creek runs through property, suitable for development, specialty shops, offices and-or apartments, asking $180,000. SMOKE SHOP, suit couple, a real money maker owing to location, MLS, $12,000 cash.
We also have listed two large, modern family homes in the early 50's class. Appointments arranged for your convenience. Open Saturday mornings, please call ahead.
Turner Bros. Real Estate, 321 Argyle St., (P.O. Box 460), Port Alberni, B.C., phone 723-8161.

QUALICUM BEACH

A real old-fashioned family home on 1.35 acres. Five bedrooms, living room, sitting room, sun room, three fireplaces. Fabulous view of Georgia Strait. Financing available. Asking $59,500.
On the West Crescent Road. Lots of room for a growing family in this three bedroom (could be four) home. Large living room, separate dining room, two fireplaces, two bathrooms, loads of cupboard and storage space. Quality construction throughout. Owner may consider trade for home in Victoria. Asking $57,900.
Phone (Mrs.) Florence Greig, 757-9493 or Dashwood Real Estate, R.R. No. 1, Qualicum, B.C. 752-9266.

SUNNY
PARKSVILLE
COLUMBIA BEACH
PRIVATE SALE

Architect designed California style, no step home—2200 ft. One floor-luxuriously carpeted and finished. 3 bedrooms, master ensuite with large dressing room—family room off kitchen. Across the street from level beach. In area of quality homes. Close to marina and golf courses. Exceptionally well built, below replacement cost at $77,500. 752-6953 for appointment to view.

Locate Your
Mobile Home On
5.89 ACRES ON
YELLOW POINT
ROAD
Treed, Gently
Sloping only $28,500
Call Gordon Stevenson
BRITISH AMERCAN
REALTY LTD. 385-1431

CORTES ISLAND

20 beautiful water view acres for $18,000.

PARKSVILLE

38 parklike acres, near Englishman's River Falls at $1,500 an acre.
For more information please call Colin Munro, Victoria Realty Ltd., 386-3686.

TWO 5 ACRE LOTS, NICE VIEW, Mill Bay, $35,000. Terms. 743-2074.

285 UP-ISLAND PROPERTIES

UP-ISLAND BEAUTY

Just being finished this new 3-bedroom home is located on a dandy ¾-acre treed lot. Just past Mill Bay. Featuring a nice living room with fireplace, dining room, kitchen with eating area. Bath and a half. Full basement with roughed-in fireplace. Carport. Priced to sell at $54,900. MLS 12523. For further information call:
JOHN MOLYARD
477-0191 384-4877
Royal Trust Real Estate Dept.
4082 Shelbourne St.

MILL BAY
REDUCED TO
$53,900

Owner is extremely anxious to sell! You can't beat the value here. Seaview, ¾ acre, 1600 sq. ft., basement, modern home even a guest cottage. Move fast on this great bargain. MLS. GLENN NICHOLLS 388-6231 or 598-7689. Island Pacific Rlty.

PICTURESQUE 70 ACRE FARM situated about a mile south of Qualicum Beach. 35 acres under cultivation remainder lightly treed. Ideal for market gardening, fruit growing or cattle. Perfect for trail riding. Includes cottage, large barn and out buildings. Beautiful view of Mt. Arrowsmith. $145,000, vendor will carry $70,000.

Call Hank Bennett — 752-6475
Dashwood Real Estate (Qualicum) Ltd. — 752-9266.

PARKSVILLE

Cleared lot, 65'x175' with sea view, close to shopping and beach. 479-1272.

EAGLE REALTY LTD.
Box 1060 Parksville, B.C.
Telephone 248-6191

HOW TO WRITE
A GOOD
CLASSIFIED ACTION AD

1—IT'S BEST to start your ad with the name of the article or service you have to offer. If you have an apartment, room, etc., for rent, or property for sale; start your ad with the location.

2—BE CLEAR. Readers respond more quickly and favorably when given complete, definite information. Always include the price in your advertisement.

3—MAKE IT EASY for the reader-prospect to reach you. Always give your telephone number or your name and address. If you do not have regular hours, state a preferred time for the prospect to get in touch with you.

4—PLAY SAFE. You get the greatest reader attention by using consecutive insertions. A six-day order is best and costs less, and you can, of course, stop your ad as soon as you get the results you want. You pay only for the days your ad appeared. Lower yearly rates are available to those who wish to keep their services or products before the public.

5—PLACE YOURSELF in the reader's position and ask yourself what you want to know about your offer. The answer you give will make a good Want Ad.
Don't allow the reader to speculate.

6—GIVE YOUR PROSPECT every inducement you can with good copy. Classified action ad readers have the money and are already interested in buying the merchandise or service you have to offer; the details and information you give are the most important.

7—WANT ADS THAT FAIL TO bring the desired results do so usually, not through a lack of readership, but because they are poorly worded or contain inadequate information.

8—TO PLACE YOUR AD, call 386-2121, your direct line number to fast Want Ad action. A courteous, efficient advisor will be glad to help you word and place your order. And remember, Classified Action Ads afford you the most complete coverage. Telephones are open 8:00 a.m. to 6:00 p.m. for you daily. Monday through Saturday call:

386-2121

290 FARMS FOR SALE PROPERTIES

NORTH SAANICH

20-Acre Farm in 4.5-acre lots. Large barn with ample storage for hay. Renovated house. Part basement, 3 bedrooms. Full price $170,000 with terms. Call WILF DAVIES 656-5002, or 388-6231.
ISLAND PACIFIC REALTY LTD.

LAKE COWICHAN VILLAGE
Family home, seclusion, frees, view. Owner 749-3597.

DASHWOOD REAL ESTATE
(Qualicum) Ltd. 752-9266
Parksville—Qualicum Specialist

293 GULF ISLAND PROPERTIES

MUDGE ISLAND
5 BEAUTIFUL
ACRES
$21,000—$5,000
DOWN

Never a chance like this again! The acreage is flat, beautifully treed with immense arbutus, fir, etc. There is an old fruit bearing orchard and a small pasture which creates an ideal setting. Excellent moorage. Warm swimming, shell fish galore just across the road. Quiet and seclusion here yet with easy access by cartop boat from either Gabriola or Vancouver Islands. Don't miss this! It is better than I say it is! Phone Harry Donald personally at Nanaimo Realty Co. Ltd., Box 518, Nanaimo, B.C. at 754-2311 or evenings 758-6859. If out, please leave message, will contact you.

PROTECTION
ISLAND
FIVE MINUTES
FROM NANAIMO

Beautiful no bank, beach waterfront is just a happy ferry ride from Nanaimo. Asking $22,500 for this breathtaking beach lot with telephone and electricity. Brand new cabin on interior park lot, two bedrooms, must be sold at $14,300. For information phone or write Glen Galloway personally collect at Nanaimo Realty Co. Ltd., Box 518, Nanaimo, B.C. at 754-2311 or evenings 758-5537.

SPIRIT LIFTER

On beautiful Gabriola. Almost 1 acre of lovely Douglas Fir a stones throw from the beach. The best buy on the Island, at $8,900. MLS. G. NICHOLLS OR G. FINNIGAN 388-6231 Island Pacific Realty.

HORNBY ISLAND SECLUDED ½ acre lot, with new 2 bedroom cottage. Exterior finished, interior ready for completion. Only minute walk for Sandpiper beach, must be sold quickly. Asking price $17,500. To view please phone 386-8435 day. To view. Write 630C Dupplin Rd., Victoria.

SALT SPRING, 10 ACRES, GOOD soil, asking $35,000. Evening 595-3762.

TRADE
Through
CLASSIFIED
DIAL 386-2121

SCHOOL DISTRICT
NO. 68 (NANAIMO)
395 Wakesiah Avenue
NANAIMO, B.C.
TENDER NO. 105—
ROOF REPAIRS

Tenders are invited for the repair and rejuvenation of roofs on approximately 4 schools.
Details and tender forms are available from the undersigned (754-5521) and must be returned no later than 11:00 a.m., June 16, 1975.
Lowest or any tender not necessarily accepted.
J. H. THORPE,
Secretary-Treasurer

DEFENCE CONSTRUCTION
(1951) LIMITED
PROJECT: Jetty Repairs, Esquimalt Harbour, CFB Esquimalt, B.C.
File: ES 560 10

SEALED TENDERS, marked as to content addressed to the undersigned will be received until 3:00 p.m. E.D.T.
THURSDAY, JUNE 26, 1975
Plans, specifications and tender forms will be available for viewing at Construction Associations at Vancouver, Victoria, and DCL Branch Office. Tender Documents may be obtained by Prime Contractors only from DCL Plans Section, Ottawa, at the address below on deposit of $100.00 payable to Defence Construction (1951) Limited.
Security deposit as called for in the Tender Documents muust accompany tenders.
N. J. Smith, Secretary,
Defence Construction
(1951) Limited,
225 Metcalfe Street,
Ottawa, Ontario.
K1A 0K3

NOTICE TO CREDITORS
AND OTHERS
IN THE MATTER OF THE ESTATE OF MABEL EDITH BROOKS, late of 1760 Fort Street, Victoria, B.C.
NOTICE IS HEREBY GIVEN that creditors and others having claims against the estate of the above named deceased are hereby required to send them to the undersigned Executor at P.O. Box 580, Victoria, B.C., before the 7th day of July, A.D. 1975, after which date the Executor will distribute the said estate amongst the parties entitled thereto, having regard only to the claims of which it then has notice.
THE ROYAL
TRUST COMPANY
Executor
By its Solicitors
MESSRS. HORNE,
COUPAR & COMPANY

SCHOOL DISTRICT NO. 62
(SOOKE)
PAINTING

Tenders are invited for the following work by School District No. 62 (Sooke).
1. Exterior painting of Langford Elementary School.
2. Exterior painting of Belmont Secondary School.
3. Interior painting of Belmont Secondary School.
For further information, specifications and tender forms contact the Superintendent of Works,
School District No. 62 (Sooke)
2227 Sooke Road,
Victoria, B.C.
Tenders to be opened at 4:00 p.m. Tuesday, June 17, 1975. The lowest or any tender not necessarily accepted.
Secretary-Treasurer
School District No. 62 (Sooke)
2227 Sooke Road
Victoria, B.C.

KILSHAWS
1115 Fort St.
AUCTION
Friday at 7:00
Chesterfield Stes.
and Lounges
PAIR OF LOVESEATS
TWIN and DOUBLE
BEDROOM STES.
Office and Library Desks
Canadiana Rocker
Set of Oak Chairs
Modern Chests
and Dressers
RUGS
Deluxe Apt. Ranges
Refrigerators
and Washers
Over 300 Lots for
Your Inspection
KILSHAWS
AUCTIONEERS LTD.
1115 Fort St. 384-6441

For your sale or cash
guaranteed appraisal
call Kilshaws

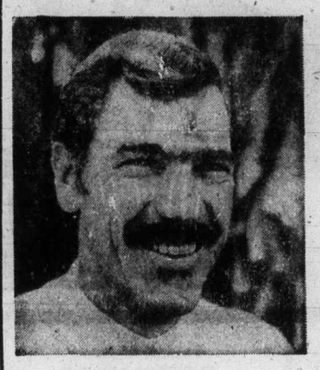

"I need a steady stream of customers for my service business."

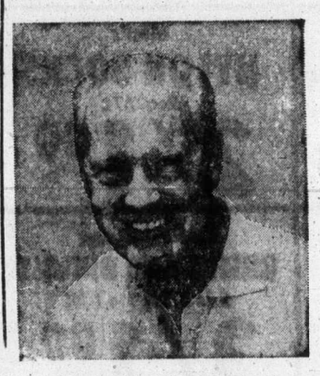

"I need one buyer. I'm retiring and want to sell my business"

Classified Ads
solve both problems!

To bring extra profit-dollars into your business, channel your advertising dollars into the medium that reaches your best business or commercial property with a result-getting Classified Ad.

And, if you're ready for retirement, reach the buyer for your prospects every day with Classified Ads in your Victoria Daily Newspapers. The people who read your sales messages in Classified are people who are ready to buy. They're voluntarily seeking out ads to decide "where" and "from whom."

Whether you want one buyer or hundreds, dial 386-2121 today for an experienced sales representative. He'll help you cash in on the advertising that offers you advantages you get with no other medium—flexible, inexpensive, result-getting Classified Ads.

Your
Victoria Daily Newspapers'
CLASSIFIED ADS
Bring speedy sales and profits

Final

The Daily Colonist.

Vancouver Island's Leading Newspaper Since 1858

Showers, high 17

Weather Details On Page 2

No. 147 – 117th Year | VICTORIA, BRITISH COLUMBIA, THURSDAY, JUNE 5, 1975 | 15 CENTS DAILY 30 CENTS SUNDAY

Marguerite illegally funded, says Liberal

By JIM HUME
Colonist Reporter

A subdued Legislature listened late Wednesday afternoon as Gordon Gibson (L—North Vancouver-Capilano) charged the government with the illegal expenditure of public funds.

The first case, Gibson claims, was in the purchase of the Princess Marguerite and the payment of her crew.

The second: Payments made to staff members of the Rental Review Commission.

In neither case, Gibson said, had the funds for the expenditures been approved by the Legislature.

Gibson rose to make his case shortly before the house adjourned at 6 p.m. saying he regretted he had to bring forward "a serious matter of privilege" and added "the only protection citizens of this province have is the control of expenditures by this house."

The normally noisy government benches remained silent as Gibson quoted parliamentary authorities to establish that only the Legislature can approve major expenditures.

"In the matter of the Princess Marguerite, Greenbelt funds were used for her purchase, and the general account to purchase supplies and pay crew salaries," Gibson said. "Curiously enough the treasury was reimbursed today by a private company known as the B.C. Steamship Company, 1975."

When the Marguerite was purchased, Lands Minister Robert Williams said a crown corporation, to be known as the B.C. Steamship Company, would run the Victoria-Seattle ferry operation.

Wednesday the house was informed that the private company had been federally chartered this week, after the purchase and after the Marguerite's inaugural run last weekend.

The names of the company directors were not available Wednesday.

Hugh Curtis (SC—Saanich and the Islands) informed the Legislature that as recently as Wednesday morning the Companies Branch in Victoria had no record of the B.C. Steamship Company.

Speaker Gordon Dowding pointed out that registration in Victoria may not be necessary for a federally-chartered company operating internationally.

But Garde Gardom (Ind.—Vancouver-Point Grey), a lawyer, said that even if federally chartered the com-

Continued on Page 2

Gibson
. . . house had no say

— Colonist photos by Ian McKain

Battle of sexes?

Formidable in debate, B.C. Attorney-General Alex Macdonald met a different match — and lost 6-3 — in tennis encounter with Bobby Riggs Wednesday on makeshift court in front of The Empress. Kilted Macdonald and Riggs traded shots for nearly 300 lunch-hour spectators.

$34 million 'not out of line'

ICBC loser for 4 years —Bortnick

Norman Bortnick told the provincial Public Accounts Committee Wednesday he expects the Insurance Corporation of B.C. to lose money for the next four years.

The crown auto-insurance company's general manager made the statement in answer to a question from Consumer Services Minister Phyllis Young who wanted to know how long a private insurance company would estimate it would take to break even or show a profit.

"From start up to a break-even or profitable situation usually takes about five years," Bortnick answered. He added that he did not think ICBC's $34 million loss in its first year of operation was "out of line."

Most of the questioning centred on ICBC's method of doing business, how premium funds were handled and how losses were predicted.

Bortnick said casn received by ICBC was invested daily in short-term ventures and had produced revenue in exoess of $9 million last year.

He wasn't so specific on losses.

Opposition Leader William Bennett produced a document which Bortnick agreed "looked like an official ICBC projection report."

The document, published for internal ICBC use last June, forecast losses in excess of $30 million. Bennett pointed out that throughout last summer and fall Transport Minister Robert Strachan was stating ICBC could break even in its first year or possibly show a slight loss while Premier Barrett was saying the first year losses would not be higher than $18 million.

Bennett asked if the forecast he produced predicting a $30 million plus loss had been seen by Strachan or Barrett.

Bortnick said he couldn't answer because the minister or the premier "don't get all the reports."

Roy Cummings (NDP—Vancouver-Little Mountain) asked

Continued on Page 2

Hair cuts to the bone

SAN FRANCISCO (UPI) — Chiropractor Thomas Turley says long hair is causing thousands of young persons to suffer from acute forms of whiplash.

"Young people are tossing and jerking their heads to fling their hair in place," he said. "The constant motion is causing severe damage to their spines and thus causing an upsurge in headaches."

Dockers obey —with a rider

MONTREAL (UPI) — Montreal dockworkers decided Wednesday to end their five-day walkout but warned their remaining on the job hinged on demands for job security.

The union members, disgruntled over their court-ordered work conditions, agreed to review their return-to-work decision at the union's membership meeting next month.

The men reached the decision during a stormy three-hour meeting after Local 375 president Adrien Tremblay threatened to resign unless they returned to work. They agreed to be on the job at 8 a.m. today.

Tremblay said unless some headway has been made by the next general membership meeting July 16, he and other union officials would consider they failed the membership and would leave future action up to them.

The move followed a decision Tuesday by the federal government to launch court proceedings against the president and four other officials for defying a Quebec Superior Court injunction ordering the union to obey back-to-work legislation passed by Parliament.

About 900 Montreal longshoremen bolted their jobs Friday — just two weeks after the government stepped in to halt a six-week strike.

Senate 'has evidence' of CIA murder plots

WASHINGTON (AP) — The U.S. Senate intelligence committee has received convincing evidence that the United States Central Intelligence Agency has been involved in murder plots, Chairman Frank Church said Wednesday.

Church, an Idaho Democrat, said he believes the Rockefeller commission has similar evidence. He accused Vice-President Nelson Rockefeller of making misleading statements designed to downgrade the importance of CIA wrongdoing.

"I don't regard murder plots as a minor matter," Church said. "The CIA has been implicated in this kind of activity. I have been concerned about the apparent attempt of certain members of the Rockefeller commission to lead the public to believe that any misdeeds of the CIA were minor and that the agency had been relatively without guilt."

Church said he was referring specifically to statements by Rockefeller, the commission's chairman.

"I have reason to believe the commission has hard evidence as my committee has hard evidence, which indicates the CIA has been involved in murder plots," Church said.

Rockefeller called Church's remarks inaccurate and out of perspective. Rockefeller denied he ever dismissed all allegations against the CIA as minor, and said he was only respondung to questions about whether there were massive violations of the domestic statutes which govern the CIA's operations.

He said the commission's report deals with alleged assassination plots and contended it will put the whole matter in perspective.

"I'm not talking about details related in the report until it comes out and I don't think Senator Church should be talking about such details until his own report comes out," Rockefeller said.

Church
. . . 'no minor matter'

Inside

Curses rain on roof job —Page 22

Harbor job 'unjustified' —Page 34

Background	5
Bridge	39
Classified	37-46
Comics	32
Crossword	40
Entertainment	28-29
Finance	14-16
Family	25-27
King Fisherman	8
Marine Calendar	8
Names in the News	24
Provincial Court	21
Sport	18-20
Television	38

Lily-nibblers found dazed, one drowned

MELBOURNE, Australia (UPI) — A 20-year-old man was found dead and five youths and a girl were found wandering dazed, incoherent, bruised and nearly nude after eating wild lilies containing a drug.

Police said one of the party apparently fell into a creek and drowned after the group chewed the petals of the lily at a creekside party around a large fire.

Maurice Mashford, instructor in clinical pharmacology at Melbourne University, said the lilies — known locally as Trumpet lilies — contained the drug atropine, which affects the central nervous system.

Ethiopia's vital links threatened

ADDIS ABABA (UPI) — Heavy fighting is raging between government troops and followers of Sultan Ali Misah in the east of Ethiopia near the border of the French territory of the Afars and Issas, diplomatic sources said Wednesday. Two major routes are threatened.

The heaviest fighting centred around the town of Aisaita, about 350 miles east of Addis Ababa and about 32 miles west of the French territory. The town was the headquarters of the sultan before he fled to Djibouti, the capital of the Afars and Issas.

Reports from the area said many people were killed or wounded when government aircraft strafed Aisaita.

There was no indication of what started the fighting but the sultan's Afar tribesmen, also known as Danakils, are known to be opposed to the central government's land reform program.

The fighting is regarded as serious because of its proximity to Ethiopia's two major outlets to the Red Sea, the road from Addis Ababa to Assab and the railway from the Ethiopian capital to Djibouti.

— AP

Mickeyfeller

Vice-President Nelson Rockefeller gestures to graduates at U.S. Naval Academy after donning Mickey Mouse cap presented to him by one of them after receiving his diploma. He was commencement speaker.

Labor foes claim sympathy swing

Market-vote 'yes' forecast

LONDON (UPI) — Britain's common market referendum battle ended Wednesday with pro-market leaders predicting economic disaster if the nation votes to pull out of the nine-nation European Economic Community and opponents claiming public sympathy is swinging their way.

Prime Minister Harold Wilson has called on Britain's 40 million voters to say "yes" or "no" in a national referendum today to the question: "Do you think the United Kindgom should stay in the European community?"

Wilson told a last-minute rally in Cardiff, Wales, a yes vote would be "best for Britain, for Europe, for the Commonwealth and the world because Britain is still a nation whose voice and experience counts."

"Our influence, our significance in world affairs, will be powerfully enhanced by a 'yes' vote tomorrow—a clear and decisive vote for Britain to stay in the European community," Wilson said.

"If the 'No's' win, Britain will wake Monday morning in a state of economic confusion and danger," said Home Secretary Roy Jenkins, leader of the campaign to keep Britain in the market.

But Trade Secretary Peter Shore, an anti-market member of the deeply-divided Wilson Labor government, said: "I believe the British people have rumbled the pro-marketeers and will say decisively 'no' tomorrow."

Opinion polls and British newspapers were virtually unanimous in predicting a decisive "yes" vote.

But because this was the first national referendum in British history, leaders of both camps agreed it is almost impossible to predict how the nation, in fact, will vote.

Neither side ruled out an upset result.

Former Conservative prime minister Edward Heath took Britain into the common market in January, 1973. He said entry would make Britain a member of an economic and trading bloc of 250 million people — most powerful in the world. But Wilson argued the membership conditions were loaded against Britain.

He said, too, that although an overwhelming majority of Parliament endorsed British entry, the country as a whole had not been given a say on an issue vitally affecting its future.

During the past year the Wilson government negotiated improved terms and in April a majority of the cabinet recommended their acceptance by the nation.

Then Wilson ordered the referendum on the improved terms and said the nation's verdict would be final and binding.

The Daily Colonist.
(ESTABLISHED 1858)

SECOND NEWS SECTION VICTORIA, BRITISH COLUMBIA, THURSDAY, JUNE 5, 1975 ★★★★★ PAGE THIRTEEN

But farmers caught in tight squeeze

Bounty ripens on vine

Hydroponic tomatoes and long English and white spine cucumbers are ripening in greenhouses all over the Saanich Peninsula and elsewhere on Vancouver Island.

But farmers say they are caught in a tight financial squeeze even though crops this year are of high quality and yields are increased.

About 80 per cent of Vancouver Island's tomatoes and cucumbers travel by refrigerator trucks to Vancouver for distribution throughout British Columbia.

Before going to Vancouver they are sorted at the Western Greenhouse Co-operative Association warehouse on Keating Cross Road.

Prices of tomatoes have dropped drastically this year, co-op manager, Jack Armstrong said Wednesday, and because of competition from field-grown tomatoes from Mexico, Florida and California where labor is cheaper, prices are as low as they were 20 years ago.

Local greenhouse growers, who must heat greenhouses by burning expensive fuel, cannot compete in a market flooded with naturally ripened products from the southern United States, he claimed.

Last year, farmers received $9 a case for tomatoes. This year they are selling in stores for only slightly more which means farmers will receive substantially less this summer.

As for cucumbers, all of the long English variety, a select strain which few Island farmers grow, stay in Victoria, while most white spines are distributed throughout the province.

"Island growers provide virtually all of the white spine cucumbers which are consumed in B.C.," said Armstrong.

Farmers are currently harvesting about 30,000 pounds of tomatoes a day, 22,000 pounds of white spines and 3,000 pounds of long English.

The season is expected to peak in a few weeks and Armstrong added that this year's yield is expected to surpass that of last year slightly.

Hothouse tomatoes await shipment

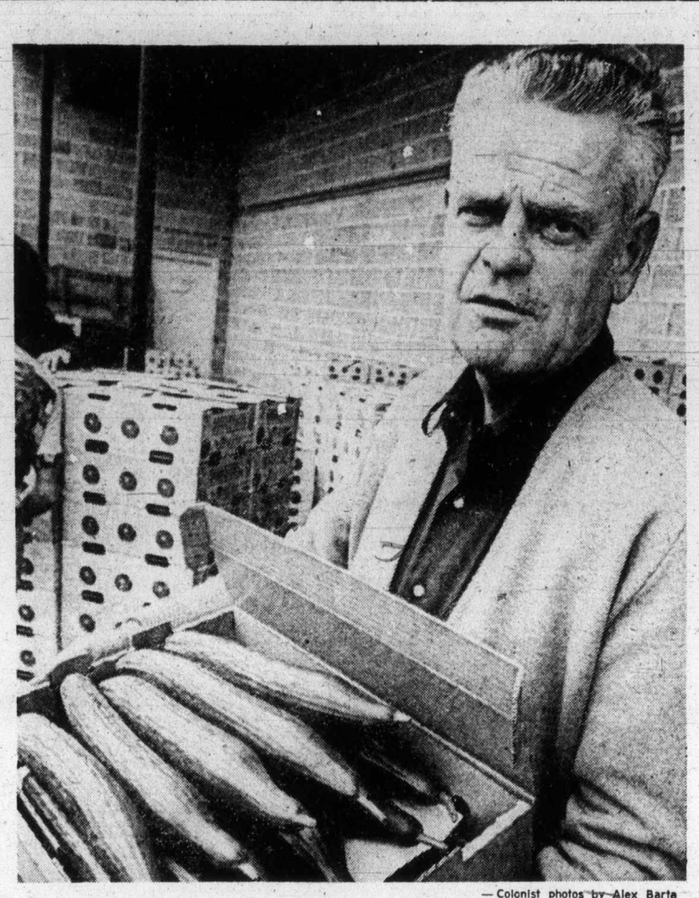

—Colonist photos by Alex Barta

Co-op manager Jack Armstrong checks long English cucumbers

Murder charge reduced

Curtis William Christie was found guilty of manslaughter in B.C. Supreme Court Wednesday, after a jury reduced a non-capital murder charge against him following 8½ hours of deliberation.

The verdict, which makes the 19-year-old Christie liable to life imprisonment, came at the end of the eighth day of his trial in connection with the stabbing death last Oct. 15 of Clarence Stanford Wray, 53, of 1296 Palmer Close.

Christie, of 1303 Gladstone, will be sentenced by Mr. Justice Harry McKay at 11 a.m. June 23, after a report on his past is prepared by a provincial probation officer.

During the course of his three-hour charge to the jury Wednesday, the judge said it faced a very delicate decision.

He said the principal witness for the crown, a self-confessed heroin addict and trafficker named Donald Charles McCrae, had testified he had loaned Christie a knife the night before Wray was killed, after Christie had told him he wanted to use it to "roll a wino, a drunk."

If that testimony was accepted as the truth, the judge said, it was his opinion McCrae became an accomplice to Christie in the commission of the crime which followed.

And, the judge noted, Canadian law holds it is "dangerous to convict a man on the uncorroborated word of an accomplice," because that accomplice's motives for offering his testimony cannot be known.

In view of Christie's evidence — that he had borrowed the knife to aid in the collection of a debt from a man named Kevin Baker and that Wray had assaulted him without cause and had been stabbed in a struggle near the house where Baker was supposedly attending a party — the judge told the jury three verdicts were open:

Christie could be found guilty of murder, if the seven-man, five-woman jury believed he had killed Wray while robbing — or attempting to rob — him.

He could be found guilty of manslaughter, if the jury believed he had killed Wray while he was so drunk he could not form the specific intent to kill the victim or if he had been responding to a provocation so great it would rob him of his self-control.

He could be found not guilty of any crime, if the jury believed the killing had been committed in self-defence, while Christie was repelling an unlawful attack.

Happy hustler's angles beat Simnett's big serve

By JON FERRY
Colonist Reporter

Bobby Riggs says he gets $5,000 per promotion.

And of course he picks up those dandy bonuses along the way.

But Riggs earned every penny ot it all Wednesday night at the Memorial Arena, beating Tony Simnett 9-5 in a pro set, trying his hand at lacrosse and joshing at strip-tennis with two lovely brunettes.

Playing a man 18 years his junior and a man with a tennis past in his own right, Riggs rarely faulted against Island champion Simnett.

The crucial game to win for Riggs in the match was the 10th, when he broke Simnett's serve to make it 6-4.

Simnett double-faulted five times in the 12th game and Riggs was 8-4 up.

Simnett had the bigger serves but the happy hustler had all the angles.

Before the match Riggs said the concrete court in the arena was not to his liking because his game relies on putting "stuff" on the ball and tantalizing his opposition with delicate lobs. But this appeared to be no disadvantage to him in the arena promotion.

An unscheduled appearance in the arena, best known for the best hotdogs in town, came with the entrance of Miss Pauline Burns whom Riggs said he met at The Bay.

Riggs and Pauline seemed to get on just fine.

Earlier the happy hustler had clowned his way through a game of strip-tennis with brunettes Jean Shaw and Ann Graham.

As the garments, arm bands, wrist bands, garter bands and Sugar Daddies peeled off the protagonists, Riggs' play improved.

And he walked away with nearly a set of play covering 40 minutes of the pre-Shamrocks show.

The girls had to be content with love — tennis-wise — and some carnations Riggs had apparently brought along with him.

Apart from Pauline, Bobby didn't have to fend off kisses from the girls.

He just had to whet the appetites of youngsters screaming for Sugar Daddies.

During one of the intermissions of the Shamrocks' slaughter of the Coquitlam Adanacs, Riggs tried his hand at what he described in a dressing room interview as a tough, gruelling game. Riggs shot the lacrosse ball from outside the goal crease but didn't manage to put any shots past Shamrock goalies Skip Chapman and George Grover. The Adanac goalie, Dan Bartsch, however, was less lucky.

Riggs shot three past him and picked up a welcome $150.

Not counting extras, his earnings for the night from the sports amounted to $1,150.

A crowd of 3,533, reportedly 1,300 higher than the previous highest at a Shamrock game this season, enjoyed the fun.

After the victory against Simnett, Riggs sportingly said he'd be happy to have a rematch.

But it seems as if this would be a mere formality.

Sooke bus fare promise misled public—resident

The provincial government misled the public when it promised that fares for the Sooke-Victoria route wouldn't change after it took over the bus run from South West Coach Lines, a Sooke resident claimed Wednesday.

What's more, the government is still pretending that fares have remained the same since it took over the service June 1, Kenneth McQueen said in an interview.

McQueen of Phillips Avenue, Sooke, said the government was basing its argument on a "very cute angle."

The daily $1.30 one-way fare (2.60 return), he said, hasn't changed.

"But they have scrapped the monthly pass which was $34 before the provincial government took over," said McQueen.

People who rely on the bus to get from Sooke to Victoria and back, he said, now have to pay the daily fare. Based on 20 working days a month, that amounts to $52, an increase of $18 a month or nearly 20 per cent.

"And all along, the government promised there would be no change in the fare structure," McQueen said.

When he tried to find out what the government's plans were, he was told that eventually, passengers could get 10 trips for the price of eight.

Ronald Dumont, director of Sooke on the Capital Regional Board, will meet Municipal Affairs Minister James Lorimer today to discuss the matter.

Dumont wasn't available for comment, but McQueen said the director had been thoroughly briefed on the issue of bus service and fares.

"We want the monthly pass back and we want it back now," said McQueen.

McQueen
. . . 'cute angle'

Shopping places cool to idea of public toilets

The idea of public toilets in supermarkets and shopping centres doesn't appeal to some operators in Greater Victoria.

When the Legislature gave unanimous approval Tuesday to the Free Public toilets Act, which will ban pay-locks on all public toilets in buildings, sea-going vessels and parks used by the public, Health Minister Dennis Cocke also served warning that if supermarket chains and shopping centres do not voluntarily install toilet facilities as restaurants must do by law, he might have to bring in legislation to force them to do so.

Spokesmen for both Safeway and Shop-Easy, two major chains in the Victoria area don't agree with Cocke that public washrooms are necessary.

They both claimed Wednesday that all their stores had washrooms — primarily for employees — but as the Safeway spokesman said, "no one is ever refused if they ask to use them."

The Shop-Easy spokesman said his company had experimented with public washrooms in some stores.

"Our experience certainly hasn't been good," he said, adding, "you almost need a full-time attendant in them."

The Safeway spokesman said the company would "give the matter some thought" but predicted shoplifting would increase and a space shortage would pose a problem for the stores if they were required to incorporate public washrooms.

Only the 63-store Hillside mall of the Victoria area's three major shopping centres has public washrooms. Spokesmen for the 26-store Town and Country and the 25-store Mayfair shopping centre said public washrooms were available in the centres' department stores.

Mayfair's Pat Rice said there has never been any need for public washrooms there.

"Most people are used to the fact that there are none," he said.

The Free Public Toilets Act will likely be proclaimed within two or three months, and owners of public toilets will be given a month afterward to remove the locks.

Beer barrels dry at 5 Victoria pubs

Draft beer kegs are dry at five Victoria pubs because of a 15-day-old strike at Molson's brewery in Vancouver.

The strike of about 200 workers has forced The Gorge, Red Lion, King's, Century Inn, and Prairie Inn to serve bottled beer only.

Liquor Administration Branch regulations require pubs to give formal notice before changing draft beer suppliers, and changes may not be made more than twice a year.

There has been no sign of renewed talks in the dispute since employees stopped work May 20.

'I don't believe fine will deter'

Two men jailed for UIC fraud

For the first time in Victoria Provincial Court, a first-time offender has been sent to jail for making false statements in claiming unemployment insurance benefits.

Two such persons were sentenced Wednesday by Judge Douglas Campbell to 14-day jail terms, to be served on weekends, following pleas of guilty to Unemployment Insurance Act charges.

Until Campbell jailed Thomas Eng, 23, of 1020 Empress, and Michael Moran, 21, of 7 Boyd, the usual penalty in such cases had been a fine of $25 for each count in the charge. That would have meant fines of $200 for each man.

But Campbell, who took over the main criminal-court section Monday under the two-month-old system of rotation of judges, said: "I don't think it would serve this community to impose a fine.

"I find that deterrence to people of a like mind is the fact to be considered here and I don't believe that a fine will deter parties who might consider doing it in the future."

Unemployment Insurance Commission official Henry Bruce said Eng received $563 in a part of 1974 when he said he was not working but actually was employed part-time as a cook or full-time as a cook or store produce manager.

Bruce said Eng had since repaid the money. Defence lawyer Alan Patterson said his client had been "behind in his bills."

Asked by Campbell to suggest a penalty, Patterson proposed a fine and possibly probation. Bruce said false statements "are getting a bit more rampant" but he was not asking for imprisonment.

Instead, Bruce supported "a reasonably heavy fine" because Eng now was working full time and "I think he has realized the fault of his actions."

But Campbell said he did not think the public would be deterred if Eng was fined, ordered the jail term and then set it for weekends so Eng can continue working the rest of the week.

Bruce said Moran received $651 in a part of 1974 and 1975 when he said he was not working but actually worked part-time for 15 weeks at a Victoria nightclub.

Defence lawyer Lawrence Fast said Moran was jobless when the clubowner advanced him $1,000 for living expenses.

He said Moran then worked two nights a week at the club, for $60 a week which he never saw but was simply deducted from the $1,000. It was during that time he "subsisted" on the unemployment insurance benefits, which he had since arranged to repay.

Kenneth Caffery, 40, of 767 Meaford, pleaded guilty to a six-count charge of false benefit-claim statements which brought him a $44 overpayment in a part of 1973 and 1974 when he worked part-time as a beer parlor waiter.

Bruce urged a minimal fine because of the smaller amount and because Caffrey had since had a back operation which prevented him from working. But Caffrey then said he didn't intend to make false statements so Campbell changed the plea to not guilty and ordered a trial later.

A woman for all seasons interprets rainforest lure

Jennifer Saari is a woman for all seasons.

A provincial parks naturalist, she guided people through the snows of Manning Park last winter; now she shows visitors the wonders of the "rainforest" of Goldstream Park north of Victoria.

Last summer she introduced campers to the flora and fauna of the dry Interior country around Merritt, a landscape entirely different from either Manning Park or Goldstream.

"I'm fortunate to be able to move from one geographic area to another," says Vancouver-born Mrs. Saari, 22, who first got to know outdoors British Columbia as a child accompanying her family on camping trips.

One of 40 naturalists in various provincial parks, she escorts visitors on trail walks in the daytime and talks about plants and animals around campfires by night.

She describes her work as more than identifying the regional flora and fauna; she "interprets" them for inquirers.

Last winter at Manning Park she conducted a program on skis and snowshoes.

Whether park visitors are skiers or hikers, she helps them become acquainted with the trails — "where they're going and what they'll be seeing."

Mrs. Saari joined the parks branch after completing first year university, and is now in her fifth summer of seasonal duty. Her husband is a commercial fisherman.

"I'd like to stay on — and see more of B.C.," she says.

—Colonist photo by Ian McKain

Relaxation time for guide